Reduce
the Acid
In sick stomachs—instantly
stomachs and excess acid. Too stimulated. Too stomach and in- dy. The best f Magnesia, be- alizes dose neu- volume in acid. ears ago, it has with physicians
five minutes. Then you will know what to do. Crude and home methods will never appeal to you. To prove this for your own sake, and save a great many disagreeable hours, Be sure to get the genuine Phillips' Milk of Magnesia prescribed by physicians for 50 years in correcting over acids. 25c and 50c a bottle—any drug store.
"Milk of Magnesia" has been a U. S. Registered Trade Mark of The Charles H. Phillips Chemical Company and its predecessor Charles H. Phillips since 1875.—[Advertisement.
RHOOD STORES FOR SALE—
and small, every day in Times Want Ads
culture
GARRETT
...OUT TODAY!
COMMERCE BUILDING
By Isaac F. Marcosson
BIGGER AND BETTER SLANG
By James R. Crowell
Articles and Departments
HANDS
median on the
he stumped at
he got his first
ore he tells with
n My Life Is In
ext week's Post,
5c
the Ch
MEMBER THIS
y a man fails be-
he can't be con-
ced that other people
just as smart as he is.
Philadelphia, Pennsylvania

...the News All the Time
GUARANTEED CIRCULATION
LARGEST ADVERTISING VOLUME

Los Angeles Times

EQUAL RIGHTS
LIBERTY UNDER THE LAW
TRUE INDUSTRIAL FREEDOM

In Three Parts — 40 Pages
PART I—TELEGRAPH SHEET—12 PAGES

VOL. XLVII. FRIDAY MORNING, SEPTEMBER 28, 1928. C
DAILY, FIVE CENTS SUNDAY, TEN CENTS

...EALS TOLD BY HOOVER

...didate Talks ...New Voters

...ican Party Acts for ...and Shuns Sectional Interests, He Says

...ge Callers Report ...ects Bright in East; ...on Massachusetts

...TON, Sept. 27. (AP)—...Hoover described the Re- ...party today as the one of ...for the benefit of the coun- ...without regard to sectional or ...interest.

...ving a delegation of first ...from Virginia, the Republic- ...presidential nominee said that ...ment approach the host ...problems that have arisen in ...forward looking attitude ...which we have given to ...problems of the past."

...SHATH IN LEAD

...nator declared that his ...is only young with each new ...and because in every ex- ...cycle of the country's ad- ...it has caught the step of ...it has marched in the lead ...about those things ...for the greatest good to ...number.

...very glad you have come ...," Mr. Hoover said. "The ...to the party with which ...ally yourselves in your ...is one of the most impor- ...in your life. It is one ...should approach by con- ...of the fundamental ...which parties stand. The ...party over these many ...has been the party of pros- ...and progress.

...all young; you are there- ...—and the Republican ...always been the party of ...action for the benefit of the ...at large without regard to ...or to special interest.

...HERE WILL GROW

...though you are young your ...will grow broader than the ...organization because you have ...much of their experience. The ...party in the United ...old in experience.

...in a new era in national ...a host of new problems have ...up as an outgrowth of ...which have arisen in world ...and the development of ...modern life. These, too, we ...and attempt to solve in ...forward looking attitude ...which we have given to ...problems in the past.

...party's heritage idealism. Our ...national life must be the ...and guide in our ac- ...I welcome you into the Re- ...party for the party must ...our generations and the ...we as you to carry the ...forward."

...ERSHIP DISPLAYED

...Pusey of Richmond, ...headed the delegation, told ...that, as national first ...the half-hundred and more ...have come to you on the ...and citizenship."

...have come to you because ...needs your heart, your ...

...ued on Page 2, Column 5)

...E DAY'S NEWS SUMMED UP

...RIALS, Radio, Page 8, Part ...Women's Pages, Clubs and So- ...Pages 6 and 7, Part II; Mar- ...Financial, Pages 10, 11, 12, ...and 15, Part I; Oil News, ...Part I; Pictures, Page 12, ...Comics, Page 4, Part III.

...OF SOUTHERN COUN- ...Page 15, Part II.

...IN SPANISH. Page 16, ...

...NEWS. Page 11, ...

...CITY. Fire situation clear- ...San Bernardino blaze only ...concern. Page 1, ...

...publication papers for North- ...Page 1, Part II. ...motor unfrocked on ...of immoral conduct with ...in Canada. Page 1, ...

...dealer charges trade re- ...suit. Page 1, Part II. ...hundred notices served in ...drive. Page 3, Part II. ...park executives' conven- ...State bond issue. Page ...II.

...here discusses county ...for schools. Page 12, ...

...for playgrounds' expan- ...ed by commission. ...

...'Nan' in jail for two ...freedom but promised ...Page 1, Part II.

...SLOPE. Assessors dis- ...assessment at San Ber- ...meeting. Page 2, Part I. ...plan for scorned love ...Santa Cruz woman's ...Page 2, Part I. ...lawful legality of State's ...argued in Federal ...Page 6, Part I.

POLITICS. Hoover tells group of new voters Republican party stands for action and progress. Page 1, Part I.

Gov. Smith assails G.O.P. leadership in St. Paul speech. Page 1, Part I.

Literary Digest's second week's poll maintains commanding Hoover lead. Page 3, Part I.

Speaker Longworth on radio scores Democratic tariff statements. Page 4, Part I.

Los Angeles Presbytery condemns Smith candidacy and indorses Hoover. Page 7, Part I.

Senator Curtis upholds immigration law in Oklahoma talk. Page 8, Part I.

Robinson hails Smith as champion of women and children in Missouri speech. Page 8, Part I.

Root indorses Hoover as most competent man available for Presidency. Page 9, Part I.

Chairman Work declares Raskob and Smith are inconsistent in statements on tariff. Page 9, Part I.

Indians plan political rally here for Curtis. Page 9, Part I.

GENERAL EASTERN. Kidnapers slug man victim and burn him with hot tar. Page 6, Part I.

Woman shot to death in three-family Idaho feud. Page 6, Part I.

WASHINGTON. Washington gives up hope of naval disarming pact as notes go to France and England. Page 1, Part I.

Churches of America gain 12,698,123 members in ten years. Page 5, Part I.

FOREIGN. Prince Chichibu of Japan weds daughter of former Ambassador to United States. Page 1, Part I.

Tunney wants Duke to perform rites when he weds heiress in birthplace of Tasso. Page 1, Part I.

Brazilian scientist uses water for fuel. Page 1, Part I.

ELECTION DISTRICT CREATED TOO LATE

SAN FRANCISCO, Sept. 27. (AP)—It is too late for Supervisors of Calaveras county to create a new election district for the November election, Atty.-Gen. Webb ruled here today.

The Story of TAMMANY

BY EDWARD C. KRAUSS

(Mr. Krauss, the writer of these articles, spent more than fifteen years in New York State and city, at a newspaper worker, and knew the city as only a newspaper reporter can—from the inside. For several years he had intimate contact with New York politics and political personages, and on one occasion instituted an inquiry which resulted in removal of a grafting judge from the bench. He is now an editorial writer for The Times.

XX. (Continued)

The death of one of the directors of the New York Times had put George Jones, Tweed foe, in control of that paper; the death of County Auditor Watson put two Tweed foes in a place where they could have access to the books and supply Jones with the proof he lacked. They were not known to be foes, but there is reason to believe both were under-cover agents of Samuel J. Tilden, who long had sought the boss's downfall. One of them was Matthew J. O'Rourke, who was named county book-keeper to succeed Stephen C. Lyons, Jr., when Lyons was made County Auditor. Another was William Copeland, friend of a former Sheriff named O'Brien. Both men made copies of records which disclosed some of the ring frauds and Copeland gave his to O'Brien.

It is related that both O'Brien and O'Rourke made the rounds of the other New York newspapers before they approached the Times, and were shooed out of each in turn with the dynamite they carried. O'Brien arrived first; his documents were the more complete and extensive. All O'Rourke had was evidence that the ring had rented ten old stables to the county for armories at $85,000 a year, and that although the buildings were never used by troops, $436,064 had been spent on them in "repairs," and that on other armories $941,463.86 had been spent for "repairs." O'Brien's documents showed up the Courthouse frauds.

COUNTER-MOVE

The ring soon learned that the New York Times had these documents and Comptroller Connolly was sent to buy them back. A few months before the ring had failed in efforts to purchase stock control of the Times. Connolly offered Jones $5,000,000; it was contemptuously refused. Emissaries of the ring also approached Nast, and finally offered him $500,000 to leave the country. He also refused.

On July 8, 1871, the Times began publishing its transcripts from the Comptroller's books. One item showed that Andrew J. Garvey, plastering contractor at the Courthouse, had been paid $138,187 for two days' work. Another showed that three tables and forty chairs had cost the taxpayers $179,729.60. A carpenter, George S. Miller, received $36,707.61 for a month's work. Lumber worth $48,000 was billed at $480,000. Repairs to plumbing and gas fixtures came to $1,149,000. And so it went.

SPECIAL ITEM

One item which especially roused resentment was a check for $33,283 drawn to the order of Filippo Donaruma, which some wag of the ring had indorsed, truthfully

(Continued on Page 2, Column 5)

SMITH LASH ON CHIEFS

G.O.P. Leaders Assailed

Nominee Touches Farm Aid as Republican Failure in St. Paul Speech

Democratic Candidate Says He's Misrepresented on Inland Waterways

ST. PAUL, Sept. 27. (AP)—In another assault on his Republican opposition, Gov. Smith tonight held that the "fundamental weakness" of the Harding and Coolidge administrations has been a lack of leadership.

The Democratic Presidential nominee touched on the farm problem, again assailing the Republicans for a failure to work out an effective relief program, and declared that there is a whispering campaign to misrepresent his stand on inland waterway development and immigration.

In a speech delivered in the St. Paul Auditorium after spending much of the day in near-by Minneapolis, Smith recalled that as Governor of New York he had favored, like his Republican predecessor, the so-called all-American route through the State for a waterway between the Great Lakes and the sea. He reiterated, however, the readiness, expressed in his acceptance speech, to be guided by the finding of engineering experts as between this route and the proposed St. Lawrence River waterway.

NO ISSUE SEEN

As for immigration, the Democratic candidate declared "there is no issue between either the parties or the candidates on the question of sustaining and keeping in full force and effect the restricting features of the present immigration laws."

"Where they are to be amended for the relief of hardship," he said, "we are in accord."

As in his speech last week in Omaha, Gov. Smith indorsed the "principle" of the vetoed McNary-Haugen bill, and contended that "if there was any division of opinion in the United States with regard to the policy of putting agriculture on an economic equality with industry, it was the duty of the President to iron out that difficulty."

"The Congress, speaking for all the people, offered a program," he said. "The President vetoed it and offered nothing in its place."

G. O. P. NIGGARDLY

The Democratic standard-bearer accused the Republicans of doing little or nothing in recent years in the way of comprehensive inland waterway development, and of being niggardly in making appropriations for such work and flood control.

He insisted that the Republican party platforms in recent years had failed to come out for development of one lakes-to-the-Atlantic route in preference to the other, and, quoting Herbert Hoover's acceptance speech, contended that his opponent also had failed to take a clear-cut stand in that controversy.

With regard to immigration the Democratic nominee said that "the whispers would have the people believe that I favor a letting down of the restricting bars and an opening of the flood-gates that immigration may pour into the country.

"Nothing," he added, "could be further from the truth."

The Democratic and Republican platform planks on immigration, the New York Governor asserted, both declare, in different language for preservation of laws limiting immigration.

ACCORD WITH HOOVER

The Republicans, he went on, "speak of amendments to the immigration laws which would do away with undue hardships that deprive the immigrant of the comfort and

(Continued on Page 2, Column 3)

Will Rogers Remarks:

NEW YORK, Sept. 27. [To the Editor of The Times:] The whole campaign has switched from Hoover and Smith to Mrs. Willebrandt. Now I used to think that no one in the world could possibly make a poorer speech than some man politician, but after attending both conventions and various dinners and public affairs, I have found that any woman politician can make a poorer political speech than a man any time they try. I don't know why it is, but it just looks like the wrong women are in politics, for I have heard other women on other subjects make brilliant speeches. I believe their cause would get further if they would just vote and not try to explain publicly why.

Yours, WILL.

P.S.—Charles Curtis's daughter at Kansas City was the only exception, and I don't think she is in politics.

"Personal Liberty"

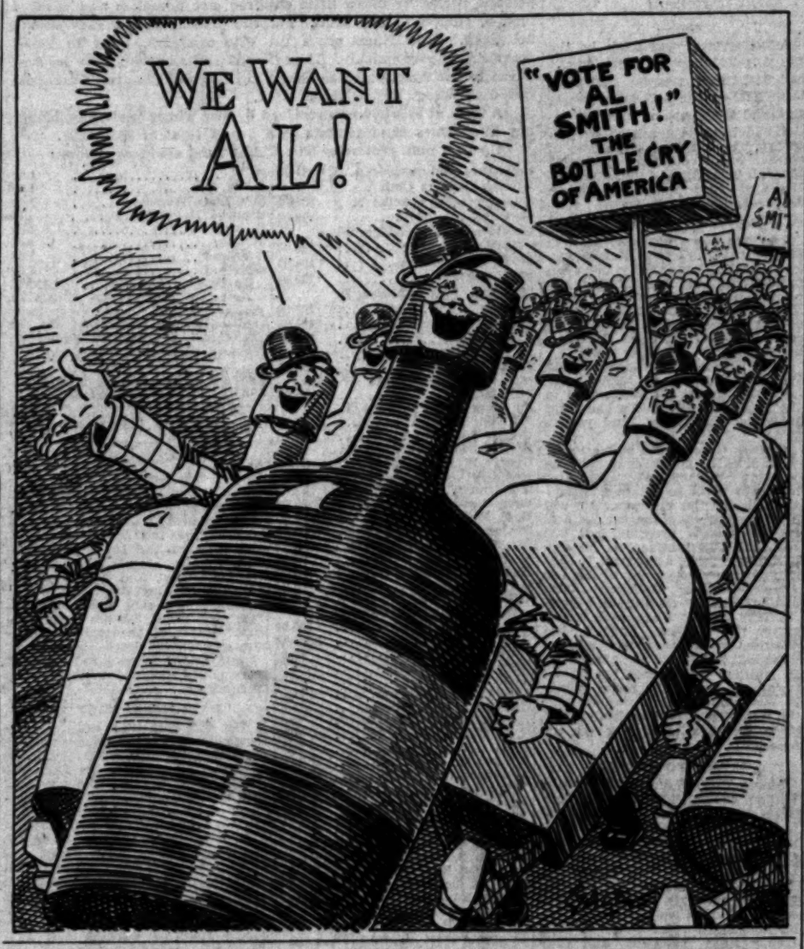

WATER USED AS FUEL GAS

Brazilian Scientist Declares Cheapness of Process Will End Use of Coal

LONDON, Sept. 27. (AP)—A method of using water as fuel, which was quickly challenged by technicians, was submitted to the World's Fuel Conference here today by Dr. Walter Von Hohenau of Brazil.

Dr. Hohenau said he has worked many years on the process and has found that by applying very high vibrations to water he was able to break it up into its constituent elements of hydrogen and oxygen.

The hydrogen, he said, could be used as fuel gas the same way as coal gas.

The Brazilian scientist held that this can be done at such a low cost that it will mean the end of coal as fuel. He said his process is based on original research work done by Sir Oliver Lodge.

One of the technical secretaries of the conference asked Dr. Hohenau to prove that he could create energy, referring to the fact that some kind of power would be needed to set up the vibrations. He said the conference would welcome fuller information regarding the experiments.

RIOT MARS AUSTRALIAN SEA STRIKE

Union Terrorists Raid Labor Bureau and Beat Volunteer Workers

MELBOURNE (Australia) Sept. 27. (AP)—About 2000 striking waterside workers forced the gates of the "free labor" bureau at Port Adelaide today, drove the volunteer workers out and thrashed them, and then forced their way aboard several ships lying in the port on which volunteers were working.

Trades union leaders assisted the police in restoring order and all the volunteer workers were taken to the city. Ten volunteers are reported to have been severely injured.

The government announced today that the new Transport Workers' Act providing for the registration of dock workers, will be extended to apply to seamen if they refuse to report for duty. Under the act shipowners are forbidden to employ watersides workers who do not possess a Federal license.

New Pact Cited as Recognition

WASHINGTON, Sept. 27. (AP)—Legal advisers of the State Department have interpreted the signing of the recent tariff treaty between the United States and the Chinese Nationalist government as constituting full recognition of the Nationalist regime.

KANSAS TESTS VOTE LAW

TOPEKA (Kan.) Sept. 27. (AP)—The suit to test the constitutionality of the Kansas "branding iron" law which requires voters to declare their party affiliations for registration was appealed to the State Supreme Court today.

Registration for Nicaragua Vote Peaceful

MANAGUA (Nicaragua) Sept. 27. (AP) — Marine headquarters announced today that the second registration day for the national election had been peaceful. Nine marine planes flew over the country yesterday while registration was in progress and picked up ground signals reporting no disorders.

Thousands Lose Homes in Fire

SHANGHAI, Sept. 27. (AP)—Meager Chinese reports received from Hankow state that at least 10,000 persons are homeless as a result of a fire which swept the city a few days ago after a blaze started in a gambling den. The death roll is believed to be heavy, although figures are not available because the telegraph lines are down.

The Chamber of Commerce here has undertaken to send relief to Hankow.

FIRE HITS GILROY

GILROY, Sept. 27. (AP)—Fire today destroyed two large frame buildings in the Japanese settlement here and damaged two others with a loss of $25,000. The fire was controlled after a two-hour fight.

GENE TO WED IN SANCTUARY

Prize Fighter Also Approaches Italian Duke to Perform Ceremony When He Marries Heiress

ROME, Sept. 27. (AP)—A dispatch to Il Messaggero from Sorrento says the civil marriage of Gene Tunney and Mary Josephine Lauder, of Greenwich, Ct., will take place in Sorrento at the hotel "The House of Tasso" where the famous poet who wrote "Jerusalem" was born.

The correspondent pointed out that boxing had not been developed at the time of Tasso, but the poet did chronicle some fights between Saracens and Christians and a duel between Argante and Tancredi which was considered good enough as fighting.

The religious ceremony is likely to be held in the sacristy of the chapel of Mary, Star of the Sea. This is situated within the walls of the Hotel Tramontano, a sanctuary often visited by the late Queen Margherita of Italy, and Ludwig, the mad King of Bavaria.

It is understood the Podesta of Sorrento, Duke Giovanni Maresca di Serracapriola Della Salandra, has been approached to perform the civil ceremony.

Sorrento has never seen a prize fight or a world's champion, but was the favorite haunt of Ibsen and Gorky and other intellectuals.

COOLIDGE'S SON DRIVES CRASH CAR

Railway Clerk Said to Have Been at Wheel in New Haven Accident

NEW HAVEN (Ct.) Sept. 27. (AP)—The New Haven Journal-Courier will say tomorrow that John Coolidge, son of the President, was the driver of an automobile owned by Gov. Trumbull, which crashed into another vehicle causing serious injuries to Wilfred Veno, hockey player, and minor injuries to his mother, Mrs. Mary Veno, early today.

The young railroad clerk was on his way to work in the New Haven road's office building after having spent the night at the Governor's home in Plainville. In the machine with him was William Cunningham, the Governor's chauffeur. Both were unhurt, although the automobile was wrecked. Motorcycle Policeman Henry Miller, who investigated the collision, was called to the office of the Coroner this afternoon and up until late tonight had made no report to headquarters.

Young Coolidge made his report to a policeman and went to work, a bit tardy because of what had happened. Tomorrow he will answer a summons and give his story to Deputy Coroner J. J. Corrigan.

Wilfred Veno, 30 years of age, driver of the other machine, while seriously hurt, was not in danger of death. His mother, Mrs. Mary Veno, 58, was not badly hurt.

John Coolidge had been an overnight guest of Gov. and Mrs. Trumbull, and also was with his mother, who had been driven down from Northampton, Mass. Mrs. Coolidge returned to the latter city from Plainville today.

Actress Fights Large Judgment

NEW YORK, Sept. 27. (AP)—The Evening Post today says Irene Fenwick, actress wife of Lionel Barrymore, is preparing with her attorney to fight a $2,500,000 judgment that was the aftermath of her marriage to her first husband, Felix Isman, Philadelphia real-estate man.

All her property has been bonded by a Los Angeles court order, The Post asserts, because twenty years ago, when she was the wife of Isman and less than 18 years of age, she signed a $3,700,000 mortgage agreement which has not been satisfied.

Early
copy for Want Ads in the Sunday Times should be sent or phoned today or early tomorrow . . .
Times Want Ads
MEtropolitan 0700

JAPAN GAINS PRINCESS

Presumptive to Throne Weds

Emperor's Brother Chichibu Takes Daughter of Former American Envoy as Bride

Antiquated Ceremonies and Costumes Used in Rites; Tombs to be Visited

TOKIO, Sept. 28. (Friday) (AP)—Prince Chichibu, heir-presumptive to the Japanese throne, and Miss Setsuko Matsudaira, daughter of Japan's former Ambassador to Washington, were married at the Imperial Palace this morning.

The Kaikikodokoro, or "The Place of Awe," the sanctuary in the Imperial Palace where the sun goddess is worshiped as the maternal ancestress of the imperial house of Japan, was the scene for the wedding. Ten o'clock was the hour chosen for the ceremony.

The rites which surrounded the wedding, are of such antiquity that not even the most learned antiquaries of the court can speak confidently of their origin. The costumes are those handed down from the court ceremonials of more than 1000 years ago.

MIRROR DISCLOSED

The ceremony began when the Prince and his new Princess entered the outer sanctuary before the Kashikodokoro, the doors of which opened to the strains of ancient flute music, disclosing the sacred metal mirror, one of the three imperial treasures, symbol of the spirit of the sun goddess. There the Prince made a formal report of his choice to the goddess and the other deities of which she is the central figure. Then a master of ceremonies handed the divine cup of sake, or rice wine, to the Prince and his bride in turn, the drinking of which completes the actual wedding.

Further ceremonies in the Koreiden and Shinden sanctuaries within the palace followed, to announce the union to the imperial ancestors.

The Prince and his fiancee started early in the morning from their separate abodes and were driven to the Imperial Palace in state carriages. They left the palace together after the ceremony for the dwelling which is to be their residence as man and wife.

MANSION MODERN

Here the Prince Chichibu will preside over an establishment that has hardly a trace of either Japanese architecture or furnishing. It is a mansion completed less than a year and a half ago, reached by a short driveway off one of Tokio's main avenues. There is a porte cochere which might belong to an American estate. The building is of stone and stucco, high roofed and resembling an English country place. Inside are hardwood floors, Chinese rugs and modern furniture. The plumbing is thoroughly up to date. The only Japanese style in the place is found in the mat floors of the servants' quarters.

The occidental note, according to the wedding plans, will recur this evening when the Prince and Princess return to the imperial palace—the Prince in military uniform of the guards' division and the Princess in a Parisian gown—to receive the congratulations of the Emperor and Empress.

TOMBS TO BE VISITED

The foreign diplomatic corps members and their wives will take part in the later festivities, probably as guests at a state banquet to be given by the Emperor at Akasaka Palace after the return of the imperial couple on October 10 from their tour of certain imperial tombs where they will further report their union to the spirits of the departed.

Today's ceremonies were preceded by several others, the most important of which were the exchange of betrothal gifts on the 14th inst. and that of last Wednesday in which the Prince formally notified the family of the bride

(Continued on Page 2, Column 5)

NAVY SLASH 'FADES OUT

America Awakes From Dream

United States Note Against Neocest Pact to Prove End of Rainbow

Washington Sees England Holds to Impossible Stand on Cruisers

WASHINGTON, Sept. 27. (Exclusive)—Washington officials see little chance for further reduction of the world's naval armaments in the near future. It is anticipated that on the receipt of the American notes expressing this country's disapproval of the limitation proposals embodied in the Anglo-French agreement, the naval sections of that pact will be dropped. With the demise of this effort on the part of Great Britain to arrange for a naval limitation agreement under which she would be guaranteed naval supremacy, the subject of naval limitation is expected to remain quiescent, as far as this country is concerned, for some time.

Exhaustive study of the naval-limitation proposal embodied in the Anglo-French agreement has convinced officials here the British position on limiting cruisers and submarines is just the same today as it was a year ago at Geneva, when representatives of the United States and Great Britain could not agree.

NOT SATISFACTORY

Washington's pessimistic view regarding future naval limitation became known as the American ambassadors at Paris and London prepared to deliver the identical notes announcing the United States had found the naval-limitations proposal advanced in the Anglo-French agreement impossible of acceptance in its present form. The notes will point out that this government cannot accept any proposal that contemplates reduction of eight-inch-gun cruisers and large submarines, while setting no limitations on six-inch cruisers, destroyers and small submarines.

The British and French demand the limitation of eight-inch-gun cruisers and large submarines or the construction of the same types by the United States. No limitation was suggested for the six-inch-gun cruiser, the destroyer or the submarine weighing 600 tons or under, all ships useful to Great Britain and virtually useless to this country because of its lack of outlying naval bases.

FORCED TO EXPAND

It was pointed out today that adoption of either the British proposal at Geneva or the one in the Anglo-French agreement would mean the United States would have to build a large cruiser tonnage in small ships in order to attain parity with Great Britain. As Great Britain would build up to 10,000-ton cruisers tonnage limit and then maintain a fleet of smaller cruisers besides, this country, instead of cutting armaments, would be forced to expand its cruiser program to keep abreast of Great Britain or be satisfied with a secondary position.

American naval officials, headed by Secretary of the Navy Wilbur, would like to have five cruisers built annually until the fleet has forty-three cruisers. They would like to have seven large submarines begun each year for at least five years. It was stated today that this program will be worked for until disarmament is achieved. This winter's efforts will be confined to putting through the sixteen-ship cruiser bill now pending in the Senate.

EMBASSY IN LONDON GETS NAVAL NOTE

LONDON, Sept. 27. (AP)—The American reply to the Anglo-French naval agreement has been received at the American Embassy here and today was being decoded. It is not definitely known when it will be presented to the British Foreign

(Continued on Page 2, Column 3)

EDISON PRAISES DRY LAW

Prohibition Greatest Experiment Ever Tried, Wizard Declares at Museum Dedication

DETROIT, Sept. 27. (AP)—Thomas A. Edison believes prohibition "the greatest experiment ever tried, although it is "being enforced only about 60 per cent." If Hoover is elected, the enforcement ratio will be raised to about 75 or 80 per cent, the electrical wizard thinks.

These observations were made here today by Edison in a talk with newspapermen following the dedication of a museum Henry Ford is erecting in his early American village as a permanent memorial to the inventor.

The narcotic law is being enforced about 50 per cent, Edison averred, and the law against operations of hold-up men not more than 15 per cent.

DOUBTFUL ABOUT TREATY

Concerning the Kellogg pact against war, Edison said, "A nice thing, but I doubt if it is practical. We will probably always have wars, for we go along with no change in our habits. It would be necessary to change human nature first.

"You hear talk about restriction of personal liberty in speaking about prohibition. What is civilization but restriction of personal liberty for the improvement of mankind?" Edison asked.

As a feature of the dedicatory exercises Edison opened the valve of the steam engine furnishing power for the dynamo of his first laboratory, which had been shipped here in sections and rebuilt at Dearborn where the village is to be located. The laboratory, which was built in 1886, at Fort Myers, Fla., has been rebuilt as faithfully as possible.

FOOTPRINTS IN CEMENT

Edison also was the central figure in the first building operations on the main building of the village, which is to be known as Edison Museum. It is to be a model of Independence Hall, Philadelphia, but necessarily larger.

The inventor, who apparently does not walk up and down stairs, skipped up the steps of a platform which had been built around a column of concrete, the top of which was not yet dry, and walked through it, leaving his footprints. Into the center he drove the spade of Luther Burbank, a part of Ford's collection of Americana, where it is to remain. Edison then signed his name in the wet concrete, while Ford remarked to newspapermen, "He knows how; I'd like to see some young fellow do it as well."

TAX BILL TOPIC OF ASSESSORS

State Association Meets at San Bernardino

Indorsement of Measure Not Proposed

Officials to Await Copy of Enabling Acts

BY C. A. JONES
("Times" Staff Representative)

SAN BERNARDINO, Sept. 27. (Exclusive)—The proposed constitutional amendment taxing banks, corporations and intangible securities was the chief subject of discussion today before the State Association of County Assessors, with Director of Finance Heron urging its adoption and Dixwell L. Pierce, secretary of the State Board of Equalization, withholding comment.

No effort was made by the State administration to bring an indorsement of the measure from the assessors. The majority sentiment of the assessors was expressed by their president, County Assessor Kennedy of Alameda, when he wanted to know the context of the enabling acts now being drawn by the State Tax Commission, which will make the amendment, if adopted at the November 6 election, effective. Mr. Heron gave what information he could on these measures and promised that the final drafts will be published and distributed within a week.

TAXATION BASES

From Mr. Heron's talk the conclusion was drawn that there will be no offset, or credit, to corporations for real estate taxes paid locally. The amendment grants these corporations a 60 per cent offset on personal property taxes, thus greatly reducing the State levy on the 4 per cent income tax to be paid the State.

The 4 per cent levy, Mr. Heron said, is not to be construed as a straight income tax, but is "measured by or according to" net income. In this manner, he explained, income from all sources, including tax-exempt securities, will be considered as a basis for State taxation.

The administration, he said, is not seeking to increase the amount of State revenue, but is forced to this emergency measure because of the restrictions imposed on the taxation of national banks by Federal statutes. He said there is a possibility of State revenue being depleted by $22,000,000 over a four-year period by the loss of bank taxes. The 4 per cent tax on corporations, he said it is estimated, should be regarded as a new form of franchise tax, and will bring in only $3,000,000 annually additional, this being approximately the sum by which bank taxes will be reduced.

EQUALITY SOUGHT

Every effort will be made to lighten the burden and correct inequalities in the taxation system, he said.

Mr. Heron stated in an interview that if the administration can be shown that the 4 per cent tax will bring in an excessive amount of money it will propose to the Legislature next winter that the rate be reduced.

In his address he implied that the low 3-mill rate on intangible securities, a feature that Los Angeles county has steadily contended for, would be applied by the State, but quickly corrected this statement when County Assessor Hopkins of Los Angeles brought out that this is purely a county and district tax and a county function.

Mr. Pierce indicated in his address that the proposed law is untried, in so far as it relates to California, and that he was unprepared in spite of his comprehensive knowledge of the State taxation structure to render advice to the assessors, suggesting that they wait until the suggested enabling acts have been submitted to scrutiny.

Mr. Heron said the Tax Commission planned to aid in exempting holding corporations, building and loan associations and nonprofit cooperatives from the 4 per cent tax.

That modern progress has made the present method of taxing public utilities out of date was the theme of State Controller Riley's address. With the assistance of figures he showed that there is a great inequity in the taxation of public utilities of the State, but circumscribed his remarks by the statement that no one yet has presented a solution of the matter or evolved a better system.

AUTOMOBILE TAXES

From hi address the assessors drew their conclusion that advance in taxation methods have prescribed a return to the ad valorem plan of taxing utilities, and that there must be some State-wide organization to control assessment and taxation of intercounty corporations.

Following the address of J. Allen Davis of the Automobile Club of Southern California, R. A. Wolden, Assessor of San Francisco county, offered a motion that a committee be appointed to draw up recommendations to be submitted to the 1929 Legislature on the taxation of automobiles. This motion received the hearty approval of County Assessor Kennedy of Alameda, and was adopted unanimously.

Mr. Davis stressed the uneven method adopted by various county assessors in assessing the value of automobiles. Many assessors are of the opinion that the solution of the automobile question will be a graduated scale for the assessment of cars, with the tax to be applied and collected in a uniform manner when the license fee is collected and the license tags issued. The assessed valuation then received will be allocated to the counties where the cars are registered.

COLLEGE ASKS LIQUOR TEST

Michigan Invites Dry Agents To Determine Truth Of Drinking Stories

ANN ARBOR (Mich.) Sept. 27. (AP)—A Federal investigation "to establish the correctness or incorrectness" of rumors of "drinking and uncontrolled behavior at fraternity dances and house parties" at the University of Michigan, was invited today by President Little.

In a letter to Dean Bursley, Dr. Little suggested that the Department of Interior be requested to delegate one or more Federal agents to Ann Arbor for a period sufficient to determine the actual state of affairs.

DATE FOR GILA RIVER HEARING ANNOUNCED

WASHINGTON, Sept. 27. (Exclusive)—Secretary of the Interior West announced today that the hearing on the application of the Gila River Water Users' Association for erection of a storage dam at Red Rock, N. M., on the headwaters of the Gila River, will be held October 9 at Stafford, Ariz., instead of in Washington as originally scheduled.

Mr. West is leaving in a few days on a western inspection trip and will be in Stafford personally to conduct the hearing.

FIFTY-SEVEN DEAD IN BLAST

MELILLA (Spanish Morocco) Sept. 27. (AP)—The death toll from the explosion of a powder magazine which destroyed Fort Cabrerizas mounted to fifty-seven persons today, with 215 others in hospitals. Most of the victims were soldiers.

HURRICANE FUND HALF ATTAINED

Local Quota Reached as Gifts Continue Coming

Haberdasher Gives Profits for Entire Day

Charlie Chaplin to Appear at Benefit

Announcement was made by the Los Angeles chapter of the American Red Cross yesterday that more than half of the $100,000 quota of the fund for hurricane sufferers' relief had been accumulated by yesterday. The exact sum, exclusive of what was collected yesterday through The Times' fund, was $51,138.93, obtained from divers sources as previously announced.

DAY'S TOTAL LISTED

The Red Cross yesterday received $3204 for its daily's collections, a sum which indicates that the public sympathy is growing daily in Los Angeles. Of the total amount subscribed to date, $31,481.68 has been obtained through The Times' fund and $19,657.25 through donations made direct to the Red Cross.

D. J. Roberts, haberdasher of 918 West Seventh street, turned over his entire profits for Wednesday to the fund. He delivered a check for $14.96 to The Times' fund yesterday.

Charles Chaplin will be master of ceremonies at the benefit show to be held at the Metropolitan Theater tomorrow night to obtain additional funds for the sufferers. He will not only introduce the various acts on the lengthy program, but will add some entertainment of his own inimitable sort, according to the announcement yesterday of the Los Angeles Theater Managers' Association, which is staging the benefit.

Every leading stage and screen player now in Los Angeles has promised to be present and most of them will aid in the entertainment. In addition to the long list of entertainers previously made public it was announced yesterday that the following celebrities have added their promises to appear on the program:

STARS TO APPEAR

Monte Blue, Laura La Plante, William Seiter, Hoot Gibson, Tom Mix, Jean Hersholt, Victor MacLaglen, Sammy Cohen, Hobart Bosworth, Clark and McCullough, Joan Crawford, Douglas Fairbanks, Jr., Lew Cody, Mabel Normand, James Hall, James Gleason and Lucille Webster, author and star of "The Shannons of Broadway;" May Boley and Fields and Johnson of "The Happy Days" company, and Jay Velie and Charles Wilson, who are on this week's bill at the Hillstreet.

The program will commence at midnight. Tickets were placed on sale yesterday morning at the box offices of all the large theaters in the city and a complete sell-out is anticipated. The prices are $1, $2 and $3.

LONG BEACH PASSES ITS QUOTA FIGURES

LONG BEACH, Sept. 27. (Exclusive)—This city's relief quota for Florida storm sufferers, placed at $7500, has passed the $10,000 mark and contributions are still being sent to Long Beach headquarters of the American Red Cross, it was revealed here today. The total includes large amounts raised by various luncheon and fraternal organizations here, in addition to subscriptions and donations sent in to the Red Cross direct by Long Beach citizens.

FINAL CHECK SHOWS DEATHS EXCEED 2000

WEST PALM BEACH (Fla.) Sept. 27. (AP)—A death list in excess of 2000 persons with 16,082 homeless and property damage more than $50,000,000 were the estimates of tropical hurricane toll in this area, George W. Carr, general chairman of relief work, telegraphed today to Howard W. Selby, Palm Beach Red Cross head, in Washington.

Carr's report is detailed and termed a final check of the disaster wrought by the hurricane on the 18th inst. Selby is in Washington to make an appeal for $12,000,000 relief funds with which to effect rehabilitation.

The check, Carr says, gave "absolutely conservative figures," listed as follows: "Homes seriously damaged, 11,389; homes completely destroyed, 3594; business houses seriously damaged, 1447; business houses completely destroyed, 553; number families homeless, 4800; number people homeless, 16,082; medical department estimates deaths in excess of 2000."

DREAM OF NAVAL SLASH FINISHED

(Continued from First Page)

Secretary, but it is thought it will be handed him tomorrow.

FRENCH WILL BE HANDED AMERICAN NOTE TODAY

PARIS, Sept. 27. (AP)—The text of the American reply to the Anglo-French naval agreement has been received in Paris by the American Embassy and will be handed to the French Foreign Office tomorrow.

Teachers Again Given Sentence

CONSTANTINOPLE, Sept. 27. (AP) Three American teachers charged with disseminating religious propaganda today again were sentenced to three days' imprisonment and a fine of 3 liras (about $13) when the case against them was retried.

The teachers, Miss Jennie Jilson, director of the American School at Brousa; Miss Edith Sanderson of Berkeley, Cal., and Miss Lucile Day, were sentenced by Judge Nizameddine, whose former identical verdict had been set aside by the Court of Appeals.

McPIKE PICKS AIDES

SAN FRANCISCO, Sept. 27. (AP) H. H. McPike, chairman of the Democratic State Central Committee, today named William McGee chairman of the executive committee and J. W. Ehrlich was named secretary.

'Times' Hurricane Relief Fund

The Times will receive, acknowledge by publication and turn over to the Red Cross any contributions sent to this newspaper for the relief of the hurricane victims of Porto Rico, Florida and contiguous territory. This fund The Times has started with a contribution of $1000 of its own. All checks for this fund should be made payable to The Times Hurricane Relief Fund and should be mailed to The Times, Los Angeles, Cal.

The need is very urgent and President Coolidge has appealed to the generous American people to meet it with open hearts and pocketbooks. More than 2000 are known dead and at least 1,000,000 persons, including many little children, are homeless and without food or shelter of any kind. For the present only money should be given. The Times urges all who can give, even in small amounts, to give quickly. If preferred contributions may be sent direct to the American Red Cross, Los Angeles Chapter, Transportation Building, Los Angeles.

A total of $2651.00 was received by The Times yesterday, bringing The Times fund to date to a grand total of $34,132.68.

Up to 3 p.m. yesterday The Times fund stood as follows:

Previously Acknowledged	$31,481.68
Riviera Country Club (sweepstakes benefit)	501.00
G. F. H.	200.00
Employees of Fitzgerald Music Company	100.00
M. H. Lewis & Co.	100.00
M. F. O'Dea	100.00
Mr. and Mrs. Charles F. Stern	100.00
William G. McAdoo	100.00
S. B. Mosher	100.00
M. H. Whittier Company	100.00
Jane Stewardson	50.00
Mr. and Mrs. George W. Dickinson	50.00
Mr. and Mrs. Howard L. Rivers	50.00
Clarice Leighton	50.00
Fred Crowther	25.00
George W. Rosenthal	25.00
Richard C. Goodspeed	25.00
A Friend	25.00
Gans Company	25.00
B. B. Halstead	25.00
Mr. and Mrs. A. R. Smart	25.00
Mr. and Mrs. J. L. Kellogg	25.00
C. J. Moore	25.00
Mrs. C. R. Little	25.00
George F. Howell	25.00
Office Force of the L. A. Railway Co., 8th Floor L. A. Railway Bldg.	25.00
A. R. Bowdre	25.00
Carey Hervey	25.00
Mrs. H. L. Hamilton	20.00
Mrs. W. W Miller	20.00
William G. Baldwin	20.00
Miss Lucy P. Sherman	15.00
Pacific Ball Bearing Co.	10.00
F. G. W. Enegger	10.00
F. H.	10.00
A Friend	10.00
Margaret C. Martin	10.00
Hilda Warhaink	10.00
Frank R. Willis	10.00
A. Bethune	10.00
Florence L. Robinson	10.00
Mr. and Mrs. H. F. Pollard	10.00
Mrs. R. S. Green	10.00
D. D. De Nure	10.00
Ellen J. Rutherford	10.00
George Edwon Burnell	10.00
Blanche Davenport	10.00
L. and F. R.	10.00
Sunday-school Class 24, Community Church of Beverly Hills	10.00
James Irving	10.00
F. T. Robinson	10.00
E. A. M.	10.00
Dr. Frederick A. Bricker	10.00
O. G. Murfin	10.00
J. Gregg Layne	10.00
M. H. Ferguson	10.00
M. S. W.	10.00
Mrs. H. A. Moore	10.00
Jane E. and Catherine Hager	10.00
Eschscholtzia Chapter D. A. R. of L. A.	10.00
Mary J. Loy	10.00
A. Addison Maxwell	10.00
Robert K. Wells	10.00
Mrs. Concepcion A. de Sananiego	10.00
E. A. Taylor	10.00
Frances Wilson	10.00
"Fifth Floor Pershing Square Building"	7.50
Joanna Bailey	5.00
Ella F. Streng	5.00
A Friend	5.00
William H. Wolpert	5.00
Mrs. A. Stewart	5.00
H. B. F.	5.00
H. T. Swenson	5.00
E. W. Dunham	5.00
Morehouse Mustard Mills	5.00
Mary P. McNeal	5.00
Humanitarian	5.00
Jennie Raymond	5.00
J. P. S.	5.00
Frank H. Bowen	5.00
Mr. and Mrs. A. N. Richardson	5.00
Friend C. A. L.	5.00
Rita W. Mann	5.00
William Lingenbrink	5.00
A Friend	5.00
Mr. and Mrs. A. L. Harley	5.00
D. G. Mellor	5.00
The Florentine Company	5.00
W. C. Branch	5.00
K. E. Lynch	5.00
Mary McLeod Arnold	5.00
George W. Jordan	5.00
Miss Margaret Schaefer in Jesus' Name	5.00
Francis Wilkinson	5.00
M. A. J.	5.00
Mr. and Mrs. Wm. Mitchell	5.00
R. C. McAllaster	5.00
Ida E. Moody	5.00
S. C. M.	5.00
1923 Past Matrons Association O. E. S.	5.00
Lewis B. Westbrook	5.00
J. F. A. Thunhorst	5.00
Jessie R. Goltman	5.00
Mrs. C. A. Berggun	5.00
Cash	5.00
Helen F. Officer	5.00
Marta Oatman Players	5.00
The Sun Company of San Bernardino	2.50
Dorothy Bent	2.50
Little School Girl Friend	2.50
A Friend	3.00
Anna Ulrey	3.00
Mrs. Nellie Ashton	3.00
W. W. West	2.50
Worne Children	2.50
D. L. and Laura Smith	2.00
Laura E. Ulrey	2.00
H. G. B.	2.00
W. L. Carlyle, M. D.	2.00
D. U.	2.00
Mrs. Amanda A. Brookshire	2.00
M. E. W.	2.00
Mrs. L. D. Carson	2.00
W. H. Matchette, Sr.	2.00
E. E. Smith	2.00
J. W. Singleton	2.00
A Friend	2.00
Mr. and Mrs. Monroe	2.00
A Friend	2.00
A reader of the Times for sixteen years	1.00
L. H. Curtin	1.00
J. Fagan	1.00
L. A. K.	1.00
Mrs. Grace B. Stock	1.00
Helen E. Bertsch	1.00
J. D. Brown	1.00
M. B.	1.00
M. W.	1.00
Mrs. Anna Winters	1.00
Frances Hollingberry	1.00
B. and C.	1.00
M. B.	1.00
A Friend	1.00
A Friend	1.00
To date	$34,132.68

Note: A contribution of $25 in yesterday's list was erroneously credited as "In Memory of Mrs. B. Stoddard." It should have read "In Memory of Geo. B. Stoddard."

PRINCE IN JAPAN TAKES PRINCESS

(Continued from First Page)

of the date selected for the wedding. The betrothal gifts were those which custom has prescribed from time immemorial, for the bride's garments, a fan of cypress wood, the "tree of the sun;" two fresh fish, "tai," to the Japanese, the king of fishes, and a cask of especially purified rice wine. The bride's family sent return gifts of "tai" and wine. Besides these principal stages of the wedding preparations there have been many "purification" rites and ancient ceremonies designed to drive away misfortune.

DAUGHTER ADOPTED

For the first time since the establishment of hereditary nobility in Japan, a Prince of the blood imperial selected for his bride the daughter of parents who possessed no title. To overcome this technical obstacle Miss Matsudaira was adopted by her uncle, Viscount Morio Matsudaira, so he could act as her father at the wedding.

The bride's own father might himself have been the Viscount Matsudaira, but he renounced the right of succession in favor of his younger brother. They had two elder brothers, but the first died, and the second was adopted into another noble family.

The Matsudaira family is one of the oldest of feudal Japan. The direct ancestor was the Shogun Hidetada, second of the Tokugawa Shoguns who ruled Japan from 1600 to the restoration of the Emperor in 1868. One of the descendants of this Shogun became "Daimyo" or Earl of the Aizu Island, one of the most powerful in Northern Japan. When the feudal system was replaced in 1884 by the modern peerage, the grandfather of Miss Matsudaira was "Daimyo" of that clan and was given the viscountcy. The foster father of today's bride is, therefore, the second to hold that title.

FOREIGNERS BARRED

Only a few princes and princesses of the blood and court ritualists and officials were eligible to witness today's simple ceremony. This automatically barred all foreigners.

Prince Chichibu is the second imperial son to be married under the imperial marriage law promulgated in 1911. His brother, the present Emperor, Hirohito, was the first, when as Crown Prince, he married Princess Nagako in January, 1924.

Weddings of members of Japan's imperial family are unlike any other royal wedding in the world. They invoke the sanction of no religious sect save that of which they are the central figures, the ancient ancestor worship of Japan. Thus it becomes an intensely family affair, since the deities who are asked to approve the union are their own ancestors, the 123 emperors who have preceded Hirohito on the throne, and, chief of all, the divine ancestress, the sun goddess, Amaterasu-o-Mi-Kami.

THE HISTORY OF TAMMANY

(Continued from First Page)

enough, "Philip F. Dummey." The public also was annoyed by the discovery that a city vouches for $35,000 had been raised to $135,000 before it was presented for payment.

The concrete facts aroused the public as the vague charges which Jones had made theretofore had not done, and the other papers began to take up the cry against the ring, some of them feebly. On July 12, during an Orangemen's parade, occurred a riot in which green troops fired into a crowd; there were forty-nine dead and eighty-seven wounded as a result—many of them women and children. This added to the growing unpopularity of the city administration. And then Tweed made the greatest mistake of his career.

To a Times reporter who was pressing him for an explanation of some of the ring's expenditures he snarled: "Well, what are you going to do about it?"

(Continued Tomorrow)

McCABE BODY EXPECTED

PORTERVILLE, Sept. 27.—The body of Felix McCabe, local pioneer, who died in a sanatorium in Hollywood yesterday, is expected to arrive here tomorrow morning. A native of Ireland, McCabe came to this section more than forty years ago, engaging extensively in sheep raising and ranching in the Saualito district.

SCORNED LOVE KEY TO DEATH

Santa Cruz Woman's Body Found After Jilting

Officers Say Revenge Plot Led to Suicide Shot

Victim Estranged Wife of Chicago Cycle Maker

SANTA CRUZ, Sept. 27. (Exclusive)—Faced with one of the oddest violent death cases in their experience, Sheriff's deputies tonight declared they are convinced that Mrs. Cora Mead, estranged or divorced wife of James Mead of the millionaire bicycle company of that name in Chicago, took her own life by shooting herself early today under circumstances that would tend to incriminate L. A. Thornewill, who has admitted having lived with her as her common-law husband for the better part of eight years. The motive, they said, is revenge because he lost interest in her.

Their reconstruction of the circumstances is that Mrs. Mead, failing in a midnight attempt at a reconciliation with Thornewill, placed a shotgun on a table pointing in the general direction of the telephone, removed the receiver and shouted:

"He's murdering me. Help. Help."

Then, officers assert, she put the muzzle of the shotgun into her mouth and pulled the trigger with a stick.

The shotgun was found on the floor with a table between it and Mrs. Mead's body, but deputies declare it probably was jarred there by the explosion of the single cartridge which was fired.

MEADS PARTED TEN YEARS AGO

CHICAGO, Sept. 27. (Exclusive)—Mrs. Cora Mead, found shot to death in Santa Cruz, Cal., today, was the estranged wife of James L. Mead, head of the Mead Cycle Company, 162 North Canal street.

Mr. and Mrs. Mead separated ten years ago after having been married for twenty-four years. The head of the cycle company is touring through the Southwest and could not be located today, but at the office of the company word was received of Mrs. Mead's death, who before her marriage was Cora Vance of New York City.

ROOSEVELT TESTIFIES IN BALL POOL

Colonel Appears Before Grand Jury Investigating Albany Charges

ALBANY (N. Y.) Sept. 27. (AP)—Col. Theodore Roosevelt appeared before the Albany county grand jury today to testify in connection with the investigation of the Albany baseball pool. A subpoena which was issued yesterday was not served after Col. Roosevelt had agreed, in a telephone conversation, to appear before the jury.

"I can prove everything I have ever said about the Albany baseball pool and I am ready to turn over to the Albany county grand jury all the information I have," the colonel told newspaper men before going into the grand jury room.

"All I know about the pool is what I have said in my speeches. All I know is what's appeared in the papers and court records. These show that the brother of the Democratic county leader was convicted at Boston in connection with the operation of the pool."

Daniel P. O'Connell, brother of Edward J. O'Connell, Albany county Democratic leader, pleaded guilty when brought into the Federal investigation at Boston last year.

MICHIGAN MAYOR IN CUSTODY

McKeighan of Flint and Poll Officers Arraigned in Ballot Box Inquiry

FLINT (Mich.) Sept. 27. (Exclusive)—Mayor William H. McKeighan was arrested and arraigned with seven election precinct workers on charges of conspiracy today in the most sensational development of the one-man grand jury that has been investigating "stuffed" ballot boxes at the primary three weeks ago.

The Mayor was held on an additional count of breaking into the City Hall at night to rob the ballot boxes.

A Thousand Sincere Thanks to All Los Angeles!

Thank you for a May Day that will live long in my memory! . . . It was a tribute to The May Company organization, and to its founder, my father, David May.

The enthusiasm, good nature, and patience of the throngs who attended were, indeed, wonderful. I appreciate all this more than I can say.

"May Day" is a day when The May Company gives unreservedly of its vast resources. It is a genuine expression of gratitude to a loyal public.

Enormous preparations were made for this one day. Everything possible was done to insure prompt service and courteous treatment. But we are human. And for this reason, there may have been unforeseen shortcomings. For such, we sincerely ask your forbearance.

To May Company loyal employees, I am truly grateful. To their untiring efforts, "May Day" owes much of its success. It was an occasion outstanding in retail annals of the West.

Again, Los Angeles, I thank you!

Thomas May

THE MAY COMPANY

at PARMELEE-DOHRMANN CO. ..FLOWER..AT..EIGHTH..

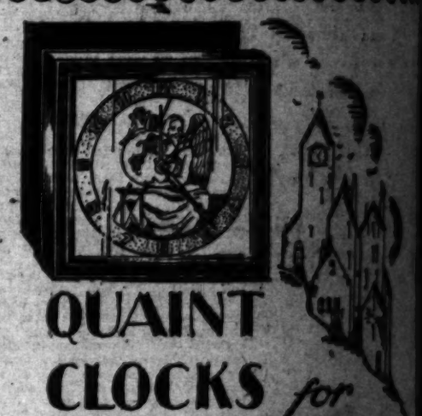

QUAINT CLOCKS for GIFTS

Ticking merrily along in countless rhythm, are clocks to daintily keep the boudoir up-to-the-minute . . . to post the maritime inclined of passing hours . . . to softly toll the hours on mantel or staircase . . . to fold away for the traveler . . . clocks of individuality—exceedingly welcome as gifts.

Parmelee-Dohrmann Co.
741-747 South Flower
Los Angeles

J. W. Robinson Co.

Saturday—Last Day of the Month Sale

ARE YOU PLANNING TO BUILD?
Times Want Ads will help you find a suitable site

BROADWAY-HILL-and-SEVENTH

Upholstered Furniture by Bullock's

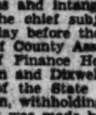

If you were a furniture maker—

And variety—You'd have enough "types" for every one.

Bullock's has!

Upholstered Furniture by Bullock's is custom made to individual order. Models are displayed on Bullock's Seventh Floor.

"ONE O'CLOCK SATURDAYS"

"Epic"...

A WELL DESIGNED FOOT SAVER

THIS attractive oxford calls upon two leathers for its completion. It is as easy on the eye as on the foot.

In black kid with patent underlay, $13.50; in rose blush with brown underlay, $15.00.

Widths AAAA to C

INNES SHOE CO.
642 So. Broadway
8501 Hollywood Boulevard
452 E. Colorado St., Pasadena

The Miramar Hotel and Hotel Apartments

SANTA MONICA, CALIFORNIA

Fronting on the Pacific Ocean—One of California's Great Residential and Resort Hotels—Sensible Prices for Hotel Rooms and Hotel Apartments—Wonderful Table d'Hote Meals. Popular Priced a la carte Service. Evening Dinner, $1.50. Dinner dances every Saturday evening, no cover charge.

OPERATED BY THE CHARLES B. HAMILTON HOTELS, INC.

MORGAN S. TYLER, RESIDENT MANAGER

SLIP COVERS

Cretonnes at 80c yd. and up. Labor Free. We carry the finest materials at the lowest prices in the city. All our work is positively guaranteed. We make this special offer to prove our fine workmanship. A phone call will bring a salesman at your convenience. No obligation.

METRO SLIP COVER & UPH. CO.
121 W. 3rd St. Phone MU. 0418

Copeland
DEPENDABLE ELECTRIC REFRIGERATION

IF IT'S QUALITY COPELAND HAS IT
FINEST MONEY CAN BUY
$198 to $770
"Copeland Always Leads"
2228 W. 7th St.

DUNKIRK 4412 — WESTLAKE PARK

EVERY MORNING IN THE YEAR Los Angeles Times DAILY FOUNDED DEC. 4, 1881

The Times Building, First and Broadway. Phone MEtropolitan 6700

90c per month DELIVERED BY CARRIER Single Copies, Daily 5 Cents Sunday, 10 Cents

By mail in Postal Zones 1 to 4 including California, Arizona, Nevada, Utah, Yearly, $12.60; Monthly, $1.05; in Zone 5, including Colorado, Idaho, Montana, New Mexico, Oregon, Washington, Yearly, $16.00; Monthly $1.50; in Zones 6, 7 and 8, balance of States, Canada and Mexico, Yearly, $18.00; Monthly, $1.50. POSTAGE PREPAID.

Entered as second-class matter Dec. 4, 1881, at the Postoffice at Los Angeles, Cal., under the Act of March 3, 1879.

FRIDAY MORNING, SEPTEMBER 28, 1928. VOL. XLVII. NO. 300

usand Sincere
nks to All
Angeles!

a May Day that will live long
! . . . It was a tribute to The
y organization, and to its
ther, David May.

n, good nature, and patience
who attended were, indeed,
appreciate all this more than

a day when The May Com-
eservedly of its vast resources,
expression of gratitude to a

arations were made for this
rything possible was done to
service and courteous treat-
are human. And for this rea-
have been unforeseen short-
such, we sincerely ask your

pany loyal employees, I am
To their untiring efforts,
wes much of its success. It
n outstanding in retail annals

geles, I thank you!

Thomas May
AY COMPANY

E-DOHRMANN CO.
R..AT..EIGHTH..

NT
KS for
FTS

nerrily along in ceaseless
re clocks to daintily keep
ir up-to-the-minute . . . to
naritime inclined of pass-
. . . to softly boom the
antel or staircase . . . to
for the traveler . . .
individuality—exceeding-
e as gifts.

ec-Dohrmann Co
47 South Flower
Los Angeles

Robinson Co.

Saturday—
Last Day
of the
Month
Sale

ANNING TO BUILD?
ll help you find a suitable site

HOOVER LEADS IN DIGEST POLL

Republican Nominee Retains Early Percentage

Both Parties Show Losses to Opponents

South and New York City Not Included

NEW YORK, Sept. 27. (Exclusive) In the second week's returns from the Literary Digest's poll of the country made public tonight, Hoover and Smith in the twelve states mentioned. The total votes already recorded are 294,247. Smith has 92,855 votes, or 31 per cent, while Hoover has 198,292, or 67 per cent of the total. The 2 per cent remainder is distributed among the three minor candidates.

A significant feature of the poll is that over one-half of Smith's votes to date have come from former Republican voters while Hoover has gained only about 12 per cent of his strength from erstwhile Democrats according to an analysis of "how the same voters voted in 1924."

LITERARY DIGEST ISSUES ITS SECOND POLL

Below is the second tabulation of the nation-wide Presidential poll as gathered by the Literary Digest and published in this week's issue of that periodical:

	Hoover							Smith						
	Total 1928	How the Same Voters Voted in 1924						Total 1928	How the Same Voters Voted in 1924					
	Vote	Rep.	Dem.	Soc.	F.L.	Pro.	N.Y.	Vote	Rep.	Dem.	Soc.	F.L.	Pro.	N.Y.
California	6,084	4,273	759	82	..	36	934	3,135	1,710	745	119	1	5	555
Illinois	1,071	857	88	14	..	..	112	550	301	182	11	..	..	56
Indiana	7,346	5,192	1,065	20	1	11	1,057	3,536	1,359	1,563	41	3	2	568
Maryland	11,566	6,243	3,233	92	4	8	1,986	7,369	1,840	3,946	179	3	1	1,428
Michigan	286	221	31	1	..	..	33	160	107	25	3	..	1	24
Nebraska	18,894	12,292	3,458	225	4	6	2,909	8,639	3,235	3,681	270	5	11	1,437
New Jersey	46,481	35,307	4,290	181	8	22	6,673	17,753	7,459	6,905	328	12	11	3,038
New York	30,814	23,830	2,464	78	12	11	4,419	12,822	5,111	5,386	194	10	3	2,118
Ohio	43,990	30,987	6,311	379	9	17	6,296	18,260	7,282	7,328	551	10	9	3,080
Oregon	2,402	1,677	329	12	1	2	381	1,137	554	333	32	..	1	217
Washington	3,890	2,784	437	52	9	4	613	1,830	929	503	45	8	5	340
Wisconsin	24,134	18,534	1,330	426	1	57	3,796	17,014	8,710	4,247	882	2	18	3,155
State Unknown	1,316	803	126	9	1	1	376	623	220	210	14	..	1	178
	198,292	142,980	23,921	1,571	50	175	29,585	92,855	38,817	35,084	2,669	53	68	16,194

No returns are scheduled as having been received yet from any of the States in the "Solid South," Maryland shows 11,566 votes for Hoover as against 7396 for Smith.

The Democratic strength in this 1928 poll is twice that of the 1924 poll at the same relative time and with comparative returns, The Literary Digest points out. Coolidge then was leading Davis by a margin of more than 4 to 1, it is said, while Hoover now leads Smith by 2 to 1. In the final returns the Coolidge lead was reduced to less than 2 to 1. If the Democratic aspirant now gains similar strength as the present poll progresses it is presaged that the contest will be closely fought.

NEW YORK COUNT

While Hoover is leading Smith by 30,814 to 12,822 votes in the latter's native State of New York, it is indicated that these votes are only a fraction of the total to be received and include as yet none from New York City.

"Several details combine to temper the strongly Republican suggestion of this early vote," The Literary Digest states. "Perhaps the most significant is that Gov. Smith seems to be drawing more than one-half of his total vote from sources which were Republican in 1924, for in his total of 92,855, it will be noted, 33,817 Republicans as of 1924 are represented as against only 35,084 Democrats. Nor is this surprising drift of Republicans counterbalanced by the Democratic drift to the Republican candidate.

CITY OMITTED

"An important factor in the first scattering vote from New York State, shown as 30,814 for Hoover to 12,822 for Smith, is the fact that the ballots thus far tabulated come entirely from districts outside of New York City.

"This more than two-to-one vote in favor of the Republican candidate may be compared with analogous figures from the second week of the Literary Digest poll in 1924, when 17,920 New York votes were shown for Coolidge as against 2764 for Davis, a preponderance of more than five to one as against two and a half to one in the present poll.

1924 FIGURES

"The actual election vote in New York State in 1924 gave Davis 950,796 to 1,820,058 for Coolidge, while, in the same election, Smith ran ahead of Roosevelt by 1,627,111 to 1,518,552. The vote of New York City, generally admitted to be strongly for Smith, will begin to appear in these columns in the near future, together with the vote of the 'Solid South,' as yet unreported.

"These factors, judging on the basis of the 1924 poll, may be expected considerably to cut down the Republican lead, if not to bring the two candidates to a practical parity.

"In all consideration of the Literary Digest poll at the second week's stage, it must be remembered that it shows approximately twice the Democratic strength shown by the 1924 poll at the same stage."

SMITH ASSAILS G.O.P. LEADERS

(Continued from First Page)

society of those bound by close family ties."

"The Democratic platform provides for the same thing in different language. The Republican candidate in his speech of acceptance parallels the Republican platform with relation to unnecessary hardships upon families, but he further says:

"'As a member of the commission whose duty it is to determine the quota basis underd the national origins laws, I have found it impossible to do so accurately and without hardships.'

'With this," Smith added, "I agree."

In developing his contention that during the last two Republican administrations the Presidents have failed to show a leadership of thought of the American people, Gov. Smith declared:

"Because of lack of such leadership in the national administration, not one large, constructive achievement can be pointed to in the record of the last seven and a half years, and if the American people will search back through their minds they can see this in sharp contrast with the Wilson and Roosevelt administrations. Wilson and Roosevelt were leaders.

"The whole history of the last two Republican administrations suggests that some hidden control, strongly reactionary in its tendencies toward the great questions of the government, has been in a position to dictate party policy from behind the scenes and delay the progress of the great public developments which interfered with its plans or program. For that reason prominent members of the Republican party have walked out of its ranks and openly declared hostility to their party and disagreement with its reactionary tendencies."

Gov. Smith held that it was "that hidden reactionary control" that led the elder La Follette to lead an independent Presidential movement, and drove Theodore Roosevelt from the ranks of the party that had honored him with the high office.

POSITION RESTATED

Restating his position on farm relief, the New Yorker declared that his Republican opponent to date "has developed no definite plan," and added that he had noticed in the papers that Mr. Hoover did not propose to make another campaign speech until October 6, next, and after that not until October 16.

Smith asserted that Chairman Work on the Republican National Committee, in his criticism of his Omaha speech "displays a lack of knowledge of the whole situation," and assailed Secretary Jardine on the ground that he has done nothing toward solving the farm problem, has taken credit for getting the farmer a good price for his wheat when this is not true, and is holding out "the old plan, which is advocated by Mr. Hoover, of cutting down acreage." He also took a fling at Senator Nye, Republican independent of North Dakota, for falling in line for Hoover, and at the same time favoring the McNary-Haugen bill.

As for waterways, Gov. Smith insisted that the Republicans during the last two administrations have failed to put forth any comprehensive plan for their development.

The only substantial piece of legislation with regard to development of the Mississippi, Smith went on, has been the recent flood-control bill, which, he contended made available an appropriation that will "scarcely scratch the surface of any comprehensive plan or bring about any degree of flood relief."

"One of the great troubles with this project and with many others," Smith said, "is that had adequate appropriations been made for them, the Republican party would be unable to make the boasts of enocomy in present administration that they have broadcast throughout the length and breadth of the land. You cannot get results promising developments as one policy and withholding the funds to carry it out as another policy."

CROWD PACKS HALL

Doors to the auditorium were opened three hours before the time Gov. Smith was to begin speaking. Twenty minutes later they were closed. The hall was jammed to the rafters, and only a few hundred with tickets were able to squeeze through the stage entrance around which 1000 or more persons were massed, all struggling to get in. Some of the members of the nominee's traveling party who had preceded him were unable to fight their way into the hall.

Police estimated that there were at least 13,000 people in the auditorium line before Smith left his gear-by hotel.

L. C. (Larry Ho) Hodgson, Democratic Mayor of St. Paul, stirred up round after round of deafening cheering with a preliminary speech.

SMITH CHECKS NOISE

When the nominee came into the hall pandemonium broke loose and there was wild cheering for several minutes until Smith, appealing for silence through arm motions, succeeded in restoring order. It was the wildest demonstration Smith has yet received on his campaign tour.

At the outset of his speech Gov. Smith reminded the crowd the "radio time costs money" and that cheering cuts down the broadcasting time of the speaker. His admonition, however, didn't do much good.

Twice during the speech every light in the hall went out. Police sought to find out how it happened, but got nowhere with their investigation.

Smith stopped speaking when the hall first was plunged into darkness. There was scarcely a sound in the hall, and in a few seconds the lights were in working order again, only to fail for a jiffy a second later.

STREETS THRONGED

School children and hoary old men rubbed elbows along the streets of the Twin Cities to lend their cheers to Gov. Smith as he arrived this morning.

The Governor sat Lindbergh-wise on the back of the tonneau of his official car as he was driven through twenty-five miles of humanity-lined streets.

From the Nicollet Hotel, in Minneapolis, where he had held a press conference, the Governor and his family were piloted through a dense throng in the lobby to the official cars waiting outside. An hour's trip followed through the business section of Minneapolis and through the park system.

The twelve-mile trip from the hotel in Minneapolis to the hotel in St. Paul, where the official party was to spend the night, was made in two divisions, one headed by the Governor and one by Mrs. Smith.

MILWAUKEE SPEECH WILL BE PUT ON AIR

NEW YORK, Sept. 27. (AP)—Democratic national headquarters today announced that Gov. Smith's address in Milwaukee Saturday evening at 9 o'clock central standard time, (7 p.m. Pacific time,) will be broadcast by the National Broadcasting Company over a chain of stations including KPO, San Francisco; KGO, Oakland, and KFI, Los Angeles.

SEWAGE SYSTEM READY SOON

LEMOORE, Sept. 27.—Lemoore's new $90,000 sewage disposal plant and outfill sewer system, after repeated delays due to unstable conditions and quicksand, will be connected up and utilized by October 12.

LEAGUE PATRON OF RADIOPHONE

New Link Used in Talk Between Geneva and United States

GENEVA, Sept. 27. (AP)—The League of Nations used the radiophone to converse with the United States for the first time today, the league officially notifying the Rockefeller Foundation that all plans have been completed to build the Rockefeller Library without it being necessary to spend any part of the $3,000,000 donated in the purchase of the land.

Arthur Sweetser of Boston, assistant director of the information section, conversed with Raymond B. Fosdick, New York representative of the Rockefeller Foundation who was undersecretary of the League in the early days of its life.

HOOVER TELLS IDEALS OF G.O.P.

Candidate Greets Group of Virginia New Voters

Republicans Shun Bias or Favor, He Declares

Favorable Massachusetts Reports Given Him

(Continued from First Page)

mind and your knowledge so greatly at this hour," Proctor said.

The delegation was received in the large room outside of Mr. Hoover's personal office and it vigorously applauded the nominee as he took his place on the dais. At the conclusion of his brief talk, the visitors filed past the candidate to clasp his hand, and after posing for their pictures at the entrance of the building, they sent up lusty cheers for Hoover.

Before greeting the first voters, Mr. Hoover conferred individually with a number of party leaders, including Chairman Work and Representative Fort of New Jersey, of the national committee; Senator Moses of New Hampshire, vice-chairman of the eastern advisory committee, and Horace A. Mann, director of the southern division campaign.

Senator Moses said he discussed "several matters with the candidate; received from him some words of wisdom and am now on my way."

ANALYSIS DIFFICULT

Asked about the situation in the East generally the Senator said it has improved but he described that in Massachusetts as extremely difficult to analyze.

"No accurate analysis of the registration there can be made until after the end of the supplemental registration period," he said. "Already 115,000 new names have been put on the list in the State and while some Republican wards in the city of Boston have shown a larger increase than Democratic wards in that city, this is not a fair basis of comparison because of the overwhelming Democratic vote in Boston.

"The issues? Well, you must understand that 53 per cent of the population in Massachusetts is Catholic. It is difficult to determine to what extent the State will be influenced by the wet issue. They are having a poll in the State on the prohibition question and I am hoping that the Republicans will stand by their party in the national election and express their prohibition preferences in the State poll."

Fort said he regards the Massachusetts situation as much more favorable than it was a month ago. An analysis of increased registration in Boston, he said, has shown that a larger increase has taken place in Republican wards than in Democratic wards.

The situation in New Hampshire was a particular subject of discussion between Hoover and Fort.

LOSER PRAISED

"We have just finished a hard primary fight there," Fort said, "but the good sportsmanship of the defeated candidate for Governor has gone far toward bringing the party back together for the campaign ahead."

Chairman Work declined to go into details about his conference other than to say it was about conditions generally. Mann saw Hoover about the candidate's forthcoming trip to Elizabethton, Tenn.

Other callers during the day included Walter S. Hallinan, Republican national committeeman from West Virginia, who reported that the party organization is functioning smoothly in that State and that it can be expected to roll up a victory for Hoover and Curtis. Tariff and Tammany are the issues there, he said.

Senator Phipps of Colorado, a member of the Republican Senatorial campaign committee, after conversing with Hoover, said his party stands a good chance to gain a number of additional seats in the Senate as a result of the election.

Dry Law Hasn't Had Breakdown, Dan Moody Says

AUSTIN (Tex.) Sept. 27. (AP)—Most of the talk about a breakdown in prohibition enforcement is "propaganda," Gov. Moody told members of the Texas Sheriffs and ex-Sheriffs Association here today.

Records at Texas State penal institutions show the law is being enforced in counties which have wide-awake sheriffs and prosecuting attorneys who demand its enforcement, he added.

The Governor asserted violations of the liquor laws exist in this State, but said this condition is due in part to the officers of the law.

Glenna Collett Favors Hoover

NEW YORK, Sept. 27. (AP)—The Women's National Committee for Hoover announced tonight that Glenna Collett, former national amateur woman golf champion, telephoned from Hot Springs, Va., that she is going to vote for Hoover.

Miss Collett, who is playing in the national golf tournament in Hot Springs, said she favored Hoover "because he's dry" and because "the Presidential job is a great big job and Herbert Hoover is a great big man."

THE BOY'S SHOP

Long Trousers in the new pleated style—$4.85

You can't imagine anything so smart—so wonderfully good looking—at this low price! Long trousers in tan, brown or gray—exactly the right shades. With pleats and separate waist-band—exactly the right style. Here in sizes from 12 to 18 . . . We have sweaters also that you should see. Pull-over style—in solid colors—with either oval or V-neck. Mighty good looking! And they too are only $4.85.

PULL-OVERS
in solid colors—red, white, rust, navy
—sizes 28 to 38
$4.85

HARRIS & FRANK
637 South Hill Street

OFFICIAL BOY SCOUT OUTFITTERS

J. W. Robinson Co.
Will Broadcast Over
KFI
TONIGHT
—from 9 to 10
the following Program
(Last-Day-of-the-Month Sale Tomorrow—Saturday)

With
Pryor Moore and His Dance Symphonette (15 men)
Paul Roberts, Tenor
William Kalani and His Hawaiian Quartette

1—Oriental Phantasie
March Slav
Oriental
Scheherazadi ..... Syhphonette

1—Hawaiian Melodies
Kani Au
Pua Pume Hana ..... Wm. Kalani and His Hawaiians

1—Dance Group
Forever
Ten Little Miles From Town ..... Symphonette

1—Songs with Orchestra
Songs of Yesterday
Two Little Pretty Birds
The World Is Waiting for the Sunrise
Paul Roberts and Symphonette

1—Chiquita
An Old Adobe ..... Symphonette

1—Hawaiian Melodies
Hawaiian Love
Hawaiian Lullaby
Songs of the Islands ..... Wm. Kalani and His Hawaiians

1—Chalita (Spanish Melody)
Sobre las Olas (Spanish Waltz) ..... Symphonette

1—L'Amour Toujour (Love Everlasting)
Sweet Genevieve (Old Song)
Paul Roberts and Symphonette

1—Popular Melodies
Lonesome in the Moonlight
For Old Times Sake ..... Symphonette

1—Finale
King's Serenade
Tzarda Melody
Good Night
Paul Roberts—Kalani's Hawaiians and the Symphonette

Sure Relief

6 BELL-ANS
Hot water
Sure Relief
BELL-ANS
FOR INDIGESTION
25¢ and 75¢ Pkg's. Sold Everywhere

MYER SIEGEL & Co.
733 so. flower
tomorrow . . . saturday . . . not today
month-end sale
new autumn coats, frocks, special prices

this event has been planned weeks in advance . . . models just shown in paris have been adapted for this sale . . . the quality, style and values will surely appeal to the most fastidious women . . . *saturday—los angeles shop only!*

dress coats
luxuriously fur trimmed
110.00
fabrics: maritana, majora
adaptations: worth, renee, vionnet
furs: skunk, kit fox, kid caracul
new models shown for the first time *saturday* . . . a special feature of our month-end sale . . . for women—misses . . . in new blues—new tans and black.

autumn frocks
crepes—velvets—satins
49.50
the fashions successes of the fall mode . . . transparent velvet—plain and printed . . . flat crepe—canton crepe with caracul fur trimming . . . satin frocks with soft circular flares . . . fashion's newest colors—*chanel blue—patou blue—wine—red and black.*

junior misses
smart autumn fashions!
top coats 29.50
novelty tweeds . . . tuxedo and johnny collars . . . sizes 13-15-17.
frocks 16.50
smart youthful styles . . . flat crepes—jerseys—sizes 13-15-17.

new sports coats
fabrics: english tweed — tinsel plaids — honeycomb—herringbone
69.50
furs: kit fox — marmot; raccoon — beaver

sports dresses
two-piece *knitted* effects, smart novelty weaves 19.50
flat crepes — jerseys — coverts — cardigans 25.00

hudson bay sable—one and two skins—
fur scarfs ½ price
russian sable, baum marten

new sweaters 7.50
"tweed knits" . . . novelty weaves . . . smart schiaparelli models.

felt and velvet hats 10.00
smart models very specially priced—for the matron . . . misses . . . collegiate.

silk lingerie
heavy crepe de chine-tailored and lace trimmed models
envelopes 2.95
step-ins 2.95
two-piece sets . . 3.95
slips 3.95
gowns . . . 5.95 to 8.95
silk robes 8.95 to 13.75

corsets and girdles
broken lots . . . broken sizes
1.95 to 4.95 6.95 12.50

imported kid gloves
sports and dress styles
black—and autumn shades
very special 2.65

all silk chiffon hose
full fashioned—picot top
new fall shades—very special
1.65
3 pr. for $4.75

this MONTH-END sale in our *los angeles shop only*
tomorrow . . . saturday

TAX F...
O... Edward H. UHL President
State... Southern California
MUSIC COMPANY
806-808 So. Broadway.
VAndike 2221
for your Victrola

Special prices
...models
this sale
...ping
Set instrument anywhere . . . plug in and play!
On this Victor Electrola Radiola, an antenna plate brings in nearby broadcasts without any aerial.

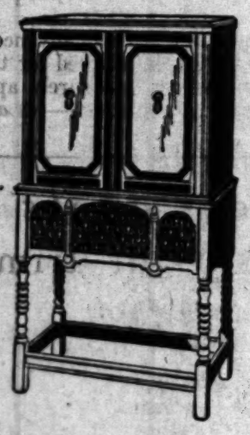

BEAUTIFUL
—to look at
—to listen to

TYPICAL of the new trend in furniture design, and of the engaging beauty of the new Victor instruments in particular, this Victor Electrola, Model Seven-twenty-six, is a delight to eye and ear alike. Here is the Electrola, which reproduces and amplifies record-music electrically, combined with the all-electric Radiola 18 in an Early English cabinet of consummate charm. The Seven-twenty-six is completely electric. No batteries. Hear it at your Victor dealer's. List price, $425, complete with tubes. Other models, $35 to $1550, list price.

Victor
Electrola Radiola

VICTOR TALKING MACHINE CO. CAMDEN, NEW JERSEY, U. S. A.

Latest VICTOR Products
at
Wiley B. Allen Co.
720 SO. BROADWAY

RADIO HOOK-UP CURB ASSAILED

Restriction on Chain Stations Stirs Broadcasters

Hardship of 300-Mile Rule Cited to Commission

KFI-KPO and KGO Among Studios Affected

BY MARTIN CODEL

(Copyright, 1928, by the North American Newspaper Alliance.)

WASHINGTON, Sept. 27. (Exclusive)—Destruction of an integral portion of the National Broadcasting Company's nation-wide radio network will result if the Federal Radio Commission enforces its order restricting the operation of chain stations when the broadcast reallocation goes into effect November 11.

Hundreds of thousands of radio listeners in various parts of the country, more especially in the thickly populated areas east of the Mississippi, will be unable to hear chain programs.

A severe blow will be dealt the commercial value of many independently owned broadcasting stations, as well as the chain organization itself.

PROTEST PROGRAM CURB

These were some of the points emphasized before the Federal Radio Commission at a closed informal conference requested by officials of the National Broadcasting Company, to enter a protest against the recent order declaring that no broadcasting stations assigned to the cleared channels shall duplicate chain programs for more than one hour each evening if situated less than 300 miles apart.

They objected strenuously to the curtailment of program equality, which they said will be imposed upon many of the high-power stations that are members of the broadcast chains linked by land lines to obtain identical programs from central points like New York, Chicago and San Francisco—places where the best radio talent is most available.

The officials who came from New York were M. H. Aylesworth, president of the National Broadcasting Company; George F. McClellan, general manager; Dr. A. N. Goldsmith, consulting engineer, and G. W. Payne, commercial engineer.

EFFECTS ILLUSTRATED

The practical effects of the restrictive order may be illustrated by the example of stations WBZ, Springfield, Mass., and WTIC, Hartford, Ct. They will be prevented from taking more than one hour of any chain program that is also offered by a New York station of 5000 watts power or more.

Because they are less than 300 miles from New York City and from each other, they may not give their audiences the New York program, on the theory that their listeners can as readily tune in the New York station.

Similar situations will exist as between high-power stations in such cities as New York and Baltimore, Schenectady and Rochester, Cleveland and Detroit, Louisville and Nashville, and San Francisco and Oakland, among others. In fact, of the fifty-five members of the National Broadcasting Company network, twenty-seven are operating with power of 5000 watts or more, or have construction permits to build transmitters with such power.

Twenty-three of these will have full or part-time assignments after November 11, on the cleared channels, and the hardship wrought by the chain order will be suffered mostly by them.

THEORY ATTACKED

Thus any one of the following stations will not be able to duplicate programs for more than one hour nightly, if it happens to be within 300 miles of another: WEAF, New York; WJZ, New York; WBZ, Springfield, Mass.; WTIC, Hartford, Ct.; WBAL, Baltimore; WGY, Schenectady; WHAM, Rochester; KDKA, Pittsburgh; WRVA, Richmond; WJR, Detroit; WLW-WSAI, Cincinnati; WGN-WLIB, Chicago; KYW-WEBH, Chicago; WCCO, Minneapolis; KOA, Denver; WHAS, Louisville; WSM, Nashville; WSB, Atlanta; WFAA, Dallas; WBAP, Fort Worth; KPO, San Francisco; KGO, Oakland and KFI, Los Angeles.

The theory of the chain order is that if applied only to the high-power stations on the cleared waves it will prevent identical programs from coming in at more than one point on the receiving-set dial.

This theory is attacked by the chain people. While it is true that high-power broadcasting will often bring in different stations with the same program at different points on the dial, it was insisted that this is not always the case.

The principle of preventing duplication was lauded, but the establishment of an arbitrary spacing of 300 miles was opposed. Peculiar regional atmospheric conditions, the geographical contour of certain sections of the country and the location of innumerable "dead spots," where distance and sometimes local reception is impossible, were cited as a few reasons why the distance limit should not be fixed by an arbitrary geographical standard.

Dr. Goldsmith declared that no station enjoys a consistent service range of 300 miles, and showed how listeners between the high-power stations and on the fringes of the 300-mile radius might be shut out. He pointed out that the actual service limit of the highest-powered station is about 150 miles, since fading inevitably occurs beyond that point.

Arizona Mines Increase Wages

BISBEE (Ariz.) Sept. 27. (AP)—Three of the leading mining companies of Arizona today announced a 10 per cent increase in wages of miners effective October 1. The increase is contingent on the price of copper continuing at 15 cents or above, which has been the case for several days.

Announcements of the three companies, the Phelps Dodge Corporation, Calumet Arizona Company and the Shattuck Denn Corporation, said while the increase applies directly only to miners on a daily wage, similar increases will be given to employees paid on a monthly basis. Approximately 15,000 miners in Arizona are involved and the increase in the mine pay rolls will total more than $2,500,000 annually.

Owen's Reasons for Smith Bolt Told to Texans

WACO (Tex.) Sept. 27. (AP)—Declaring that he is an "American" before he is a "Democrat," former United States Senator Robert L. Owen of Oklahoma launched his Texas campaign for Herbert Hoover in the Cotton Palace here tonight.

"I cannot be browbeaten into voting for a candidate who, if elected, would give the government of the United States over to Tammany Hall," he shouted.

"When an overwhelming majority of the people of the United States after seventy-five years' debate on the question of prohibition determine the national policy on prohibition I will not permit the foreigners of 'East Side, West Side, All Around the Town,' to tell me that the Constitution shall not be enforced."

Thousands Join Anti-Smith Drive

OKLAHOMA CITY, Sept. 27. (AP) Dr. J. B. Rone of Oklahoma in a statement issued tonight said that seventy-six thousand Oklahoma Democrats, both men and women, have joined an anti-Smith Democratic organization and have signified their intentions of voting for Herbert Hoover and Senator Curtis. Dr. Rone is chairman on the organization.

The organization began its work in the State when it appeared that Gov. Smith would be nominated at the Houston Democratic convention and since that time has devoted its efforts to forming clubs throughout Oklahoma to work against the Democratic nominee.

FITTS GOES ON TRIP TO SEATTLE BY AIR

Lieut.-Gov. Fitts, District-Attorney-elect of Los Angeles county, left at daybreak yesterday by airplane for Seattle where he was scheduled to address the Ninety-first Division reunion last night. The occasion was the celebration of the tenth anniversary of the battle of the Argonne in which Fitts was injured. Fitts, flying in an army plane with an escort of service craft authorized by the War Department, will return here Sunday night.

LOS ANGELES PAIR HELD AS RUNAWAYS

REDWOOD CITY, Sept. 27. (AP)—Ernest Buss, 17 years of age, and Bernice Harris, 15, both Los Angeles high-school students, were detained in the Juvenile Detention Home here today as runaways. They said they had driven north in an automobile owned by the boy's father and intended to get married. Relatives here notified the authorities when the couple started to file a notice of intention to marry.

RASKOB SCORED BY LONGWORTH

Auto Magnate's Statement on Tariff Flayed

No G.O.P. Bill Ever Closed Factory, He Says

Speaker of House Bewails Religious Turmoil

WASHINGTON, Sept. 27. (AP)—Nicholas Longworth, Speaker of the House of Representatives, in a radio address tonight, made a strong attack on the Democratic party's stand on the tariff. He touched only lightly on other issues, saying the Democratic tariff plank is "a thinly veiled effort to deludo the voter into the belief the Democratic party has abandoned its age-old opposition to the protective theory."

He declared the recent statement of John J. Raskob, Democratic national committee chairman, on his party's tariff stand, is a "bare-faced misrepresentation of fact." Such declarations, he said, "are not worth the paper they are written on."

QUIT OR CUT

In discussing the Democratic tariff plank the Speaker of the House declared its declaration of "effective competition" meant that the foreign producer will have an advantage over the home producer through lower labor costs, which are the largest item in production of many articles. Such a policy, he said, enacted into law will cause the American producer to quit business or cut wages.

This, he added, was demonstrated in the Underwood tariff, which, during the time it was effective, caused extensive busines depression. "No Republican tariff of itself," he said, "ever closed a factory, mortgaged a farm, or caused an American man or woman to lose their jobs. No Democratic tariff law ever failed to do all three."

He declared no Democratic President ever vetoed a tariff bill. Even President Cleveland, he said, denounced the Wilson bill but let it become a law without his signature.

DEPLORES ISSUE

Touching on the religious issue he said, "I pray that the day may never come when we in America may divide politically into parties based upon geographical location, race or religion. I have no conviction more profound than that no American citizen is disqualified from holding office whatever his religion may be. This I am sure is the position of every responsible leader of the Republican party from our candidate for President down. If the religious issue has been injected into this campaign it is no fault of ours. If it continues to be projected, we can only deplore it."

SCOUTMASTERS TO MEET

BAKERSFIELD, Sept. 27.—Plans for a Scoutmasters' round-table conference, expected to be one of the foremost events of the year in Kern county Scout life, were outlined at a district committee meeting held in Legion Hall by Scout committeemen and leaders today.

The RIGHT way
to ship your household goods
anywhere in California is via Bekins Statewide Motor Van Service.

Regular Trips
Made between points on map and thirty miles on each side of highways. No packing or crating. No unnecessary handling. Saves time and money. We own and operate over 100 weather-proof, high-powered, padded vans which are frequently fumigated to assure utmost satisfaction.

You may as well have the benefit of our 34 years of Successful Experience in handling furniture. It costs no more than ordinary service.

Phone: WEstmore 4141

Bekins Los Angeles Depositories
1335 S. Figueroa
Pico and Crenshaw
8431 Santa Monica
Fourth and Alameda
Other Bekins Depositories
SAN FRANCISCO
BERKELEY
SACRAMENTO

BEKINS
VAN & STORAGE CO.
MOVING
SHIPPING
PACKING
STORING
SINCE 1895
THE LARGEST ORGANIZATION OF ITS KIND IN THE WEST

BUSINESS OPPORTUNITIES OF ALL SORTS OFFERED TODAY
—Every imaginable kind of business is advertised in TIMES WANT ADS

Stop pouring gasoline into your oil!

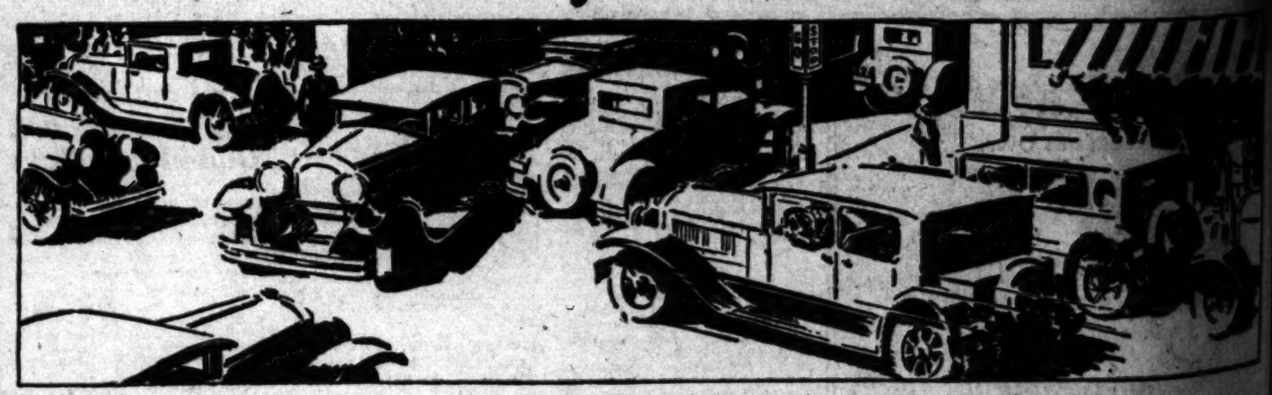

YOU don't do it deliberately—you wouldn't think of doing it! But drop by drop you are wasting fuel, drop by drop you are diluting your oil with "wet" gasoline!

Down the cylinder walls it goes—every time you use the choke or thrust open the throttle or shift gears in traffic. And who can drive today without doing these things? Yet you can stop the waste and danger of "wet" gasoline, very simply.

Use a "dry" gas. Shell 400, refined to an exact point for highest efficiency, goes completely vaporized—dry—into your motor. All of it is used; none of the heavy "wet" droplets of ordinary gasoline are left to run into the crankcase.

And in a thousand miles of driving, instead of finding your oil half gasoline—ruined—there'll be only traces of gasoline in it; not enough to seriously harm the oil.

Knowing these things about Shell 400 you can better appreciate its just claim to greater power, more mileage!

The same price you pay for ordinary gasoline will buy "dry" Shell 400 at the thousands of yellow and red Shell pumps everywhere. Let it be your next filling station purchase.

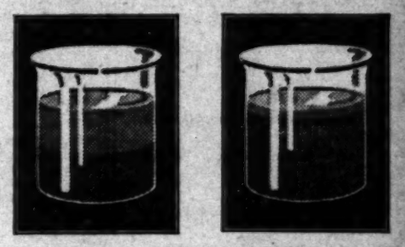

At the left: An ample quantity of thoroughly refined motor oil has been mixed with gasoline—and you get "wet" gas—dilution caused by thousands of drops of "wet" gas.

Shell gets the "wet" gas out of the oil—restores it to full body—and you get this dangerous dilution reduced 90-95% in a thousand or two more miles of driving.

SHELL 400

The "DRY" GAS

Shell Motor Oil, a new lubricant that forms *less* carbon, *soft* carbon, is the ideal running mate for Shell 400. Don't offset the good effects of Shell 400 by using an oil less fine than improved Shell Motor Oil

HT way
to ship
your
ousehold goods

anywhere in California
via Bekins Statewide Motor Van
Service.

Regular Trips

ade between points on map and
rty miles on each side of high-
ys. No packing or crating. No
necessary handling. Saves time
d money. We own and operate
er 100 weather-proof, high-pow-
ed, padded vans which are fre-
ently fumigated to assure ut-
st satisfaction.

u may as well have the benefit
our 34 years of Successful Ex-
rience in handling furniture. It
ts no more than ordinary
vice.

Phone: WEstmore 4141

Bekins Los Angeles
Depositories
1335 S. Figueroa Street
Pico and Crenshaw Blvds.
8431 Santa Monica Blvd.
Fourth and Alameda Sts.
Other Bekins
Depositories
SAN FRANCISCO OAKLAND
BERKELEY FRESNO
SACRAMENTO

EKINS
VAN & STORAGE CO.
MOVING
SHIPPING
PACKING
STORING
SINCE
1895
IN THE WORLD

L SORTS OFFERED TODAY
vertised in TIMES WANT ADS

oline

chese things about Shell 400 you can
reciate its just claim to greater power,
ge!
e price you pay for ordinary gasoline
"dry" Shell 400 at the thousands of
d red Shell pumps everywhere. Let it
xt filling station purchase.

At the left: An example of what
a thousand miles of ordinary driv-
ing with ordinary gasoline can do
—add 51% "gasoline"—thinning
caused by incomplete explosion of
"wet" gas

Shell 400 the "dry" gas, reduces
oil thinning to a minimum. Notice
this diagram at the right—only
9.5% in a thousand miles of ordi-
nary driving

GAS
s carbon, soft carbon,
offset the good effects
roved Shell Motor Oil

Peters Bests Rhodes in Duel; Stars Lose, 2-1

SPORTS
Los Angeles Times
FRIDAY MORNING, SEPTEMBER 28, 1928.

CARDS GAIN AS GIANTS DIVIDE BILL WITH CUBS

ANGELS UPSET HOLLYWOODERS

Yields Three Swats But Loses Anyway

Triple and Steal Home Trips Stars

and Seals Both Win and Pass Vittmen

BY BOB RAY

Rhodes and the Hollywood were made the victims of circumstance out at Wrigley Field yesterday. Rhodes pitched a three-hit ball game against the Angels, but still the Stars were nosed out, 2 to 1.

The Stars' defeat dropped them back to third place and left the Seals and Senators still deadlocked for first place. With but seven more games left to go and the odds against them, the Stars' chance of copping this second-half title is growing slimmer and slimmer as this defeat diet being served up by the Seraphs.

The chief reason why the Stars weren't able to win yesterday was the strong left arm of "Sheriff" Wilbur Peters, the star pitcher on Marty Krug's hiding staff. Peters, who served as a deputy sheriff in Chicago during the winter months, got in several jams yesterday but it takes considerable of a jam to faze a deputy sheriff from Chicago. Peters yielded seven hits to the Stars and issued six walks, but in only one inning, the fourth, was the Vittmen able to score.

RHODES HURLS WELL

Rhodes turned in one of his best pitching games of the year but two of his three hits he allowed came

Continued on Page 3, Column 3)

WHO'S WHO OF BRITISH TENNIS SHOWS HOW IT'S DONE

The four members of the British Davis Cup tennis team, who open the Pacific Southwest championships with three of the nine matches in the international series with America at the Los Angeles Tennis Club today, worked out on the courts yesterday, and showed just how the game is played in Merrie England. Left to right they are J. C. Gregory, captain of the squad; H. W. Austin, 19-year-old Oxford College star; Edward Higgs, the English champion, and I. O. Collins. They demonstrated that tennis in England is not only played violently, but well.

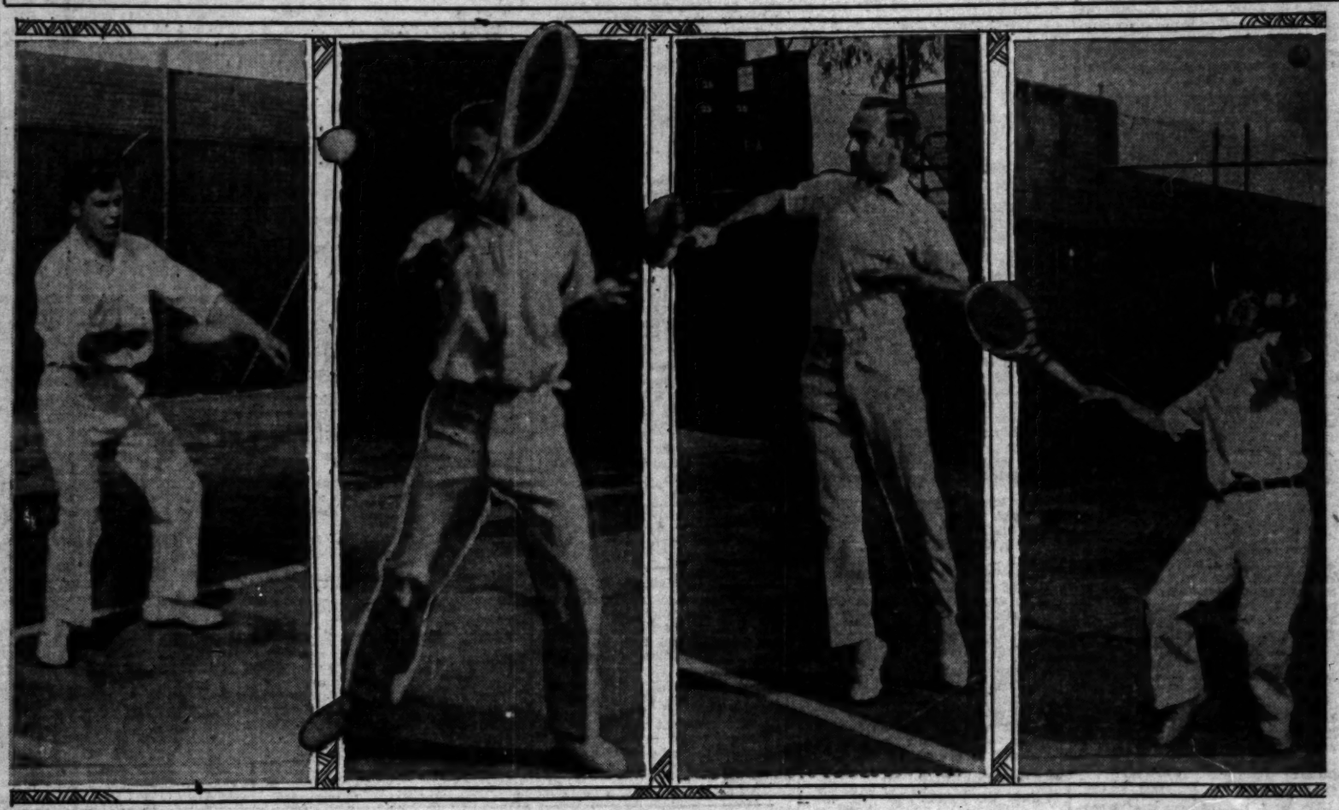

RAIN HALTS PLAY-OFF

ROCHESTER (N. Y.) Sept. 27. (AP)—The second game of the little world series between Rochester and Indianapolis was postponed today because of rain and cold weather.

WALK-OVER'S
MAIN SPRING ARCH
SHOES FOR WALKERS

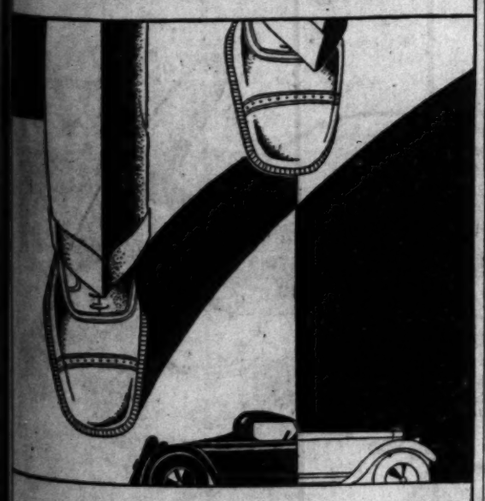

THOUSANDS of Men choose to walk when they could well afford to ride. THE WALK-OVER MAIN-SPRING ARCH SHOE is largely responsible. They put PEP in your STEP.

EIGHT DIFFERENT LASTS
$10.50 to $12.50

Visit Our Exclusive
MENS' SHOP
320 W. 6th St.
between Hill and Broadway

Jesberg's WALK-OVER Shops
320 WEST SIXTH ST.
BETWEEN BROADWAY AND HILL
716 SOUTH BROADWAY
OPEN SATURDAY EVENINGS

COURT MATCHES START

British Team Battles Americans Today in Opening Event of Southwest Championships

BY RALPH HUSTON

Tennis stars of America and Great Britain will open the annual Pacific Southwest championships at the Los Angeles Tennis Club today when they launch the first clash of their three-day series. The international match is offered by club officials as one of the double features of the big net program, which has attracted the leading satellites of the tennis world.

The American team, averaging just slightly over 19 years of age, will take on the British Davis Cup squad in a series of nine matches, the first international affair to be played on Los Angeles courts. John Van Ryn, Princeton star; Berkeley Bell, the Texan flash; Johnny Doeg, Los Angeles' own contribution to the court game, and Keith Gledhill, 17-year old Santa Barbara comer, make up the

MIDGE GLADMAN.

(Continued on Page 3, Column 6)

PORTLAND LOSES TO SACS, 2-1

Solons Cop Game in Tenth When Larry French Forces Winning Run

SACRAMENTO, Sept. 27. (AP)—Sacramento kept pace with the Seals and held fast to a part of the lead by nosing out Portland here today, 2 to 1. It was a pitching battle between Southpaws Lauri Vinci and Larry French, which terminated in the tenth inning

(Continued on Page 3, Column 2)

BASEBALL STANDINGS

PACIFIC COAST LEAGUE

	W.	L.	Pct.
Sacramento	86	36	.609
San Francisco	86	36	.689
HOLLYWOOD	85	37	.598
Mission	49	43	.533
Oakland	46	46	.500
Portland	39	53	.424
LOS ANGELES	36	56	.391
Seattle	31	61	.337

Yesterday's Results

LOS ANGELES, 2; HOLLYWOOD, 1.
Sacramento, 2; Portland, 1 (10 innings.)
San Francisco, 6; Mission, 4.
Seattle, 7; Oakland, 4.

How the Series Stand

LOS ANGELES, 2; HOLLYWOOD, 1.
Sacramento, 2; Portland, 1.
San Francisco, 3; Mission, 0.
Seattle, 3; Oakland, 0.

Games Today

HOLLYWOOD VS. LOS ANGELES at Wrigley Field.
Portland at Sacramento.
Mission at San Francisco.
Seattle at Oakland.

AMERICAN LEAGUE

	W.	L.	Pct.
New York	99	52	.656
Philadelphia	96	54	.640
St. Louis	80	71	.530
Washington	74	77	.490
Chicago	71	80	.470
Detroit	67	84	.444
Cleveland	62	89	.411
Boston	54	96	.360

Yesterday's Results

New York, 4-8; Detroit, 3-3.
Philadelphia, 5; Chicago, 2.
Washington, 5; St. Louis, 3.
Cleveland, 14-4; Boston, 10-7.

Games Today

New York at Detroit.
Philadelphia at Chicago.
Washington at St. Louis.
Boston at Cleveland.

NATIONAL LEAGUE

	W.	L.	Pct.
St. Louis	93	58	.616
New York	92	59	.609
Chicago	88	62	.587
Pittsburgh	84	67	.556
Cincinnati	76	73	.517
Brooklyn	70	80	.500
Boston	50	101	.331
Philadelphia	43	108	.285

Yesterday's Results

St. Louis, 8; Boston, 3.
Chicago, 3-0; New York, 2-2.
Brooklyn, 7-8; Pittsburgh, 6-1.
Cincinnati, 6; Philadelphia, 2.

Games Today

St. Louis at Boston.
Chicago at New York.
Pittsburgh at Brooklyn.
Cincinnati at Philadelphia.

COACH JONES PLANS TO START MARSHALL DUFFIELD AGAINST UTAH AGGIE TEAM TOMORROW

BY BRAVEN DYER

Unless Howard Jones changes his mind before game time, Marshall Duffield, Southern California's sensational sophomore signal-caller, will fire the Trojans' opening gun of the 1928 season against the Utah Aggies at the Coliseum tomorrow afternoon.

MARSHALL DUFFIELD

The former Santa Monica high-school star has been going so well in scrimmage of late that Jones will in all probability put him astride the Trojan warhorse when the beast gallops forth to battle against the Rocky Mountain gridders.

It had been rather generally accepted that Don Williams, veteran of two seasons, would be at the helm tomorrow, but Jones said last night that he has practically decided to start Duffield and save Dynamic Don for the big push in case the Aggies prove to be tougher than anticipated.

WILLIAMS SPEEDY

This is the way Williams has been used in the past, it will be recalled by those who have watched the Trojans in action during the last two seasons. Don is so much faster on the start than the average back that his injection into the game after a slower ball carrier has been packing the pigskin always results in long gains against the opposition. Particularly was this true in the case of Morley Drury, for last year's Trojan captain wasn't very fast until he got well under way.

Duffield has been a little slow starting, but once through the line he's harder to bring down than a stray cloud. His broken-field running has electrified the

(Continued on Page 3, Column 6)

SEALS WIN THIRD IN ROW

San Francisco Trounces Bells Again by 6-to-4 Tally; Jolley and Johnson Wallop Ball

SAN FRANCISCO, Sept. 27. (AP)—The San Francisco Seals won their third straight game from the San Francisco Mission today, Smead Jolley scoring two two-baggers and Johnson a homer in a 6-to-4 victory.

Krause, pitching for the Missions, held the Seals to twelve hits, but they bunched four safeties in the first to score three runs, three in the third for two runs, and three in the fifth for one run.

SMEAD JOLLEY

Jacobs allowed ten hits, but he kept them well scattered except in the fifth, when the Mission made three bingles for two runs. The score:

MISSION	AB	H	O	A
Swanson,cf	5	2	2	0
Finn,3b	4	1	1	0
Boone,rf	4	1	1	0
Huff,lf	3	2	1	0
M'Dan'l,1b	4	0	8	0
Slade,ss	4	0	1	0
Cronin,3b	3	1	0	0
Baldwin,c	2	1	0	0
Krause,p	3	0	0	0
Bodie,x	1	0	0	0
Brensel,c	1	0	0	0
Orf'n,xxx	1	0	0	0
Mitch'l,xx	1	0	0	0
Totals	35	10	24	5

SAN FRANCISCO	AB	H	O	A
Johnson,lf	5	1	1	0
Pinelli,3b	4	0	1	0
Averill,cf	4	1	4	0
Suhr,2b	4	1	0	3
Jolley,rf	4	2	1	0
Thurs'n,1b	4	1	11	1
Rhyne,ss	4	1	1	4
Spring,c	4	1	7	0
Jacobs,p	4	1	1	0
Totals	37	13	27	11

x—Batted for Baldwin in 8th.
xxx—Batted for Krause in 9th.
xx—Batted for Brensel in 9th.

SCORE BY INNINGS

Mission	1	0	0	2	1	0	0	0	0	—4
Hits	3	1	1	3	1	1	0	0	0	—10
San Francisco	3	0	1	0	1	0	0	0	x	—6
Hits	4	1	2	0	1	0	1	0	x	—13

SUMMARY

Errors—Cronin, Pinelli. Runs responsible for—Krause, 5; Jacobs, 4. Struck out—By Krause, 4; Jacobs, 3. Bases on balls—Off Krause, 1; Jacobs, 4. Home runs—Johnson, McDaniel. Two-base hits—Boone, Suhr, Jolley, 2; Swanson, Cronin. Runs batted in—Huff, Johnson, Suhr, Jolley, 2; Rhyne, Swanson, Finn, Jacobs, McDaniel. Double plays — Thurston to Rhyne to Thurston. Umpires — Reis and Bester. Time—1h. 55m.

HELEN WILLS RETURNS FROM EASTERN TOUR

BERKELEY, Sept. 27. (AP)—Miss Helen Wills, ranking woman tennis player of the world, came home today after an absence of six months, bearing all of the big tennis titles that it was possible to win.

Still unaffected by her fame, she quietly answered questions of newspapermen except those she considered "foolish," and then went with her father and friends to her home near the University of California campus.

Miss Wills will play in exhibition games in Berkeley on Saturday and Sunday.

YANKEES NEED ONE MORE GAME TO CINCH PENNANT

DETROIT (Mich.) Sept. 27. (AP)—It's all over but the shouting, only the Yankees are in no mood to shout. The Yanks trimmed the Tigers in both ends of today's double-header by scores of 4 to 3 and 8 to 5, although a reeling procession of New York pitchers in the second clash had to have the help of darkness, which ended the spectacle at the end of the seventh session.

The champions so advanced to a point where one more victory in three games or one more Athletic defeat in the same number would make a New York pennant triumph certain. It would seem that even the crippled Yankees should accomplish this much. The Hugmen lead tonight by two and one-half games, as the Macks had but one to win in Chicago.

The first clash witnessed Waite Hoyt's twenty - first

(Continued on Page 2, Column 2)

REDBIRDS AGAIN LEADING RIVALS BY SINGLE SCORE

Boston Proves Easy Foe for Loop Leaders

BOSTON, Sept. 27. (AP) — The league-leading Cardinals improved their pennant chances by defeating the Braves, 8 to 3, in the first game of the series here today, while the Giants were dividing a double-header against the Cubs in New York. The Redbirds thus regained the half-game they lost yesterday when Brooklyn defeated them and they rested one full contest ahead of the runner-up New Yorks.

FRANK FRISCH

The Cardinals hopped off to a start of six runs in the very first inning when Ed Brandt was assaulted in a cruel and inhuman manner. Brandt was both wild and easy to hit, and the Cards made the most of their opportunity. Johnny Cooney rushed to Brandt's rescue after three runs were in and two more in a position to score and did a creditable relief job over the rest of the journey.

Jess Haines pitched the distance for the Cardinals to score his twentieth victory, his ninth straight and his eighth consecutive complete game.

The big first inning of the Cardinals was helped along when Hornsby, with an easy double play set-up for him, tagged Holm on the base line with an empty hand and then threw to first, retiring only the batter. One run scored on this play and two more came home a moment later on a double by Haines.

Frank Frisch had a big day in

(Continued on Page 2, Column 1)

Artie Nehf is Hero of Bruin 3-to-2 Victory

BY WILLIAM J. CHIPMAN
Associated Press Sports Writer

NEW YORK, Sept. 27. (AP)—Li'l Artha Nehf, the Terra Haute Terror, came marching back to his Polo Grounds today, and what he did to his old friend, John McGraw, is sad to relate. The former Giant southpaw has won perhaps a half-dozen games from his old mates since he was sold down the river as a worn-out ivory two years ago last spring, but never one so devastating as the 3-to-2 triumph he earned over Karl Hubbell and Jack Scott in the first half of today's doubleheader before 32,000 astounded fans.

JOHN McGRAW

Even though the Giants fought back in the second game to overthrow the Cubs, 2 to 0, the Cardinals won their single skirmish in Boston, 8 to 3, and so regained the advantage which accrued to the Giants from the St. Louis defeat in Brooklyn twenty-four hours ago. The Red Birds led by a full game tonight with two more to go against Boston before they invade the Polo Grounds for the grand finale on Sunday. In the interim the Giants must associate with the Cubs in two games.

Hubbell pitched effectively enough against Nehf, but Nehf was just the shade better than the score indicates. Lindstrom's double and Hogan's single gave the home southpaw a margin of one in the second, but the Cubs swung the advantage right back to Nehf in the third and Nehf himself had a hand in it.

Singles by Hartnett and Beck

(Continued on Page 3, Column 3)

Innes Men's Shop

Church's Brogue

Right for fall: in tan or black calf: $13.50

By the Way... Spats

...of Church make are much in demand: of fine broadcloth: $4.00

Let Us Fill Your Hosiery Needs, too. We Can!

INNES SHOE CO.
MEN'S SHOP.
216 West 6th St.
Bet. Broadway & Spring

Also at 6501 Hollywood Blvd.

We Are Open Saturday Evenings

Eddie Keinholz Molding Veterans Into Strong Football Team at Occidental College

NEW COACH HAS MUCH MATERIAL

Expects Four Teams in Loop to be Powerful

New System May Hinder Boys in Early Games

Tigers Take on San Diego in First Battle

(This is the sixth of a series of articles on football teams of the Southern California Conference.)

BY BRAVEN DYER

Yesterday afternoon we poured a few drops of gasoline into the family chariot and motored over to the Rose Bowl to have a look at the Occidental Tigers. Eddie Kienholz, new mentor of the Bengals, had his charges prancing around on the green turf in preparation for tomorrow's double-header, which will officially open the season for the Eagle Rock boys.

ED KIENHOLZ

Occidental, as the reader is no doubt aware, has been rather generally favored to win the Southern Conference championship this year and not without reason, for there are enough veterans on hand to make up a full team and still have a few seasoned substitutes left over.

However, it seems to us that Kienholz has been put in a tough spot. This is Eddie's first year as varsity mentor and new coaches are generally given one or two seasons to get acquainted with their players. But just because Kienholz has a squad of veterans nearly everybody expects him to clean up on the conference.

NEW SYSTEM TAKES TIME

Inauguration of a new system always takes time and Kienholz style of play is in no way related to that employed by A. A. Exendine, who mentored the Bengals last season and the year before that. Hence if Kienholz doesn't set the world on fire this fall his supporters should not be too hard on him for it will be only fair to give him a decent chance to make good.

Kienholz is famous in Southern California as coach of the 1919 Long Beach High School team, which won the State championship. He had such stars as Tiernan, Dolley, LeFebvre and Miller on that squad. Eddie also coached Morley Drury two years at Long Beach. He has been at Occidental two seasons, during which time he has mentored the frosh. Several of this year's varsity team played under him as peagreeners, which will be an aid in teaching his new system.

Right now the Occidental backfield includes Capt. Johnny Eberhardt at full, Jack Schweizer at quarter and Glenn Roselle and Ward Schweizer as halfbacks. That's a pretty sweet combination. Roselle is one of the best punters in the south and a fine man when it comes to carrying the ball. The two Schweizer boys are good ball packers and good passers, while Eberhardt can ram the line with the best of them.

DE HOAG END

The Oxy forward wall features Al De Hoag and Wendell Smith, both veterans, at the wing positions, and Ed Beebe and Phil Cuthbert as tackles. These two are old-timers, also. Beebe played guard last year and was the second-best guard in the south, to our way of thinking. Bert Heiser of Southern California leading all others.

Al Klein and Schurch are playing the guard berths and Chapel and Coultas are alternating at center. All but Schurch are veterans. He played on the frosh two years ago.

Other good linemen are Weddington and Miller, ends; Charnock and Lewis, tackles, and Work and Angst, guards.

For reserve backs Kienholz has Hitch, Elliott, Howe and Hunt, the latter two being veterans from last year.

Bud Collier, the young husky from Alabama, is expected back from the south any day now and may beat out somebody for a regular backfield job.

Kienholz looks for no soft touches in the Southern Conference this year. "Pomona, San Diego, Whittier and Caltech will all be tough teams to beat," said the Tiger mentor yesterday, "and we are not underestimating any of them."

Occidental opens the Conference season against San Diego at San Diego one week from tomorrow. This should be one of the outstanding games of the season for the Aztecs have a powerful, veteran team.

Bill Anderson, veteran trainer, is assisting Kienholz while Mike Godett, former star end, is also helping out for a while.

REDBIRDS TRIM BOSTON BRAVES

(Continued from First Page)

the field, running back into outfield terrain several times to clutch difficult flies which had a bright sun for their background.

ST. LOUIS	AB	R	O	A
Douthit,cf	4	1	2	0
Bish,3b	4	1	0	3
Frisch,2b	4	2	2	5
Bo'ley,1b	4	2	10	0
Hafer,lf	4	2	4	0
Holm,rf	4	1	1	0
Wilson,c	4	1	5	0
Manville,ss	3	0	2	5
Haines,p	4	1	0	2
Totals	38	10	27	12

BOSTON	AB	R	O	A
R'bourg,rf	4	1	0	0
J.Smith,lf	4	0	1	0
Brown,ss	4	0	2	4
Risler,1b	4	0	11	1
Horn'by,2b	3	0	1	4
Mueller,cf	4	1	3	0
O'Neil,c	4	0	3	1
Farrell,ss	1	0	2	1
Taylor,c	2	0	0	0
O'Brien,s	1	0	0	0
Brandt,p	0	0	0	0
Cooney,p	2	0	0	0
Moore,ss	1	0	0	0
Totals	38	2	27	11

s—Batted for Taylor in 9th.
ss—Batted for Cooney in 9th.

St. Louis	0	0	0	2	0	0	0	0	8—10
Boston	0	0	0	0	0	0	0	0	2—2

Errors—Taylor, 2; Maranville. Runs batted in—Hafer, 2; Haines, 2; Holm, 2; Wilson, Richbourg, Hornsby, 2. Two-base hits—Hafer, Haines, Richbourg. Stolen base—Frisch. Double plays—Haines to Maranville to Bottomley; Bell to Hornsby to Risler. Left on bases—St. Louis, 8; Boston, 4. Bases on balls—Off Haines, 1; Brandt, 1; Cooney, 1. Struck out—By Haines, 1; Cooney, 2. Hits—Off Brandt, in 1 inning; Cooney, 11, in 8 2-3. Losing pitcher—Brandt. Umpires—Quigley and Risler. Time—1h. 43m.

Stanford and Idaho Switch Gridiron Site

SAN FRANCISCO, Sept. 27. (AP)—The Coast Conference football game between Stanford and University of Idaho, October 19, will be played in Kezar Stadium, San Francisco's newly enlarged municipal bowl, instead of at Stanford as originally scheduled.

Officials of Stanford agreed today to switching of the contest, which will officially dedicate the recently altered Kezar Stadium with its seating capacity of 60,000 persons. It will be the first time Stanford has played football in San Francisco in twenty-five years.

YANKEES NEED ONE MORE TILT

(Continued from First Page)

triumph and his last of the season unless a couple of earthquakes overtake the Yanks between now and Sunday. Owen Carroll gave him a battle all the way. The least said about the pitchers in the second game, the better. Fred Heimach was officially accused of winning it, but could easily prove his innocence, as also could his successors, Al Shealy and Henry Johnson.

Limping along on nothing much but his great heart, Babe Ruth smashed Carroll for a home run in the first round of the opener and repeated against Vic Sorrell in the nightcap's first inning. They were the Babe's fifty-first and fifty-second homers, but they left him eight behind his 1927 record with only three games to go. Ruth gave way to a substitute in each engagement, and Leo Durocher twice relieved the ailing Lazzeri.

Earl Combs joined the Yankee corps of cripples when he shook himself severely in a crash against the left center-field concrete. He was making a vain bid to corral Harry Heilmann's triple in the third inning of the second game. Earl had to be relieved, but may be able to resume his play tomorrow.

NEW YORK	AB	R	H	O	A
Combs,cf	4	1	2	2	0
Koenig,ss	4	0	1	2	3
Ruth,rf	3	0	0	1	0
Durst,lf	1	0	0	0	0
Gehrig,1b	3	1	0	9	1
Meusel,rf	3	0	0	1	0
Lazzeri,2b	3	0	1	2	4
D'ocher,2b	0	0	0	1	0
Rob'son,3b	3	0	0	0	2
H'grave,c	3	0	1	5	0
Hoyt,p	3	1	1	1	3
Totals	35	3	7	27	10

DETROIT	AB	R	H	O	A
Stone,lf	4	1	1	1	0
Ginger,2b	4	1	1	0	2
Heilm'n,1b	4	1	2	7	0
M'M'n,3b	4	0	1	1	3
Wingo,cf	4	0	0	2	0
Tav'ner,ss	3	0	0	1	4
Warner,ss	0	0	0	0	0
Woodall,c	0	0	0	0	0
Ches,c	0	0	0	0	0
Carroll,p	3	0	0	0	1
H'grave,3	1	0	0	0	0
Rice,ss	0	0	0	0	0
Naun,ssz	1	0	0	0	0
Totals	34	3	6	27	10

z—Batted for Tavener in 6th.
zz—Batted for Woodall in 9th.
zzz—Batted for Carroll in 9th.

New York	1	0	2	0	0	0	0	0	0—3
Detroit	0	0	0	0	0	0	0	0	3—3

Error—Fothergill. Runs batted in—Ruth, Heilmann, Gehrig, 2; Gehringer, Warner. Two-base hits—Gehringer and Stone. Sacrifice hits—Robertson, Gehrig, Gehringer, Meusel, Warner. Hoyt. Double plays—Tavener to Heilmann; Gehringer to Heilmann. Left on bases—New York, 7; Detroit, 8. Base on balls—Carroll, 4; Hoyt, 1. Struck out—By Hoyt, 3. Umpires—Hallin, Dineen and Campbell. Time—2h. 50m.

NEW YORK	AB	R	O	A
Combs,cf	1	0	3	0
Durst,cf	1	0	0	0
Koenig,ss	3	0	0	3
Ruth,lf	3	0	2	0
Paschal,lf	1	0	0	0
Gehrig,1b	3	0	7	0
Meusel,rf	3	0	0	0
Lazzeri,2b	4	1	1	1
D'ocher,2b	0	0	0	1
Rob'son,3b	3	0	1	2
H'gough,c	3	0	4	0
Heimach,p	0	0	0	0
Shealy,p	0	0	0	0
Johnson,p	1	0	0	1
Totals	28	1	21	4

DETROIT	AB	R	H	O	A
Stone,lf	3	0	1	1	0
Geh'ger,2b	3	0	1	3	0
Fothgill,rf	3	0	0	1	0
Heilm'n,1b	3	0	1	9	0
M'M'n,3b	3	0	1	1	3
Wingo,cf	3	0	0	2	0
Tav'ner,ss	3	0	0	1	3
H'grave,c	3	0	1	5	0
Sorrell,p	1	0	0	0	0
Rice,x	1	0	0	0	0
Smith,p	2	0	1	0	0
Totals	28	0	7	21	3

x—Batted for Sorrell in 3rd.

New York	0	0	0	0	0	0	0	1	0—1
Detroit	0	0	0	0	0	2	0	1	x—3

Errors—Sorrell, Robertson, Meusel, Tavener, 2. Runs batted in—Ruth, 2; Meusel, Gehrig, Lazzeri, Bengough, Stone, Fothergill, Heilmann, McManus. Two-base hits—Lazzeri, Hargrave, Stone, Meusel. Three-base hits—Heilmann, Fothergill. Home run—Heilmann. Stolen base—Lazzeri. Sacrifice hit—Hargrave. Left on bases—New York, 4; Detroit, 4. Bases on balls—Off Sorrell, 1; Heimach, 1; Shealy, 2; Johnson, 1; Smith, 1. Struck out—By Sorrell, 1; Heimach, 1; Johnson, 1; Smith, 1. Hits—Off Sorrell, 5 in 2; Smith, 2 in 1; Heimach, 2 in 2-3; Shealy, 3 in 2-3; Johnson, 2 in 2 2-3. Passed ball—Bengough. Winning pitcher—Heimach. Losing pitcher—Sorrell. Umpires — Dineen, Campbell and Nallin. Time—2h. 10m.

GROVE IN FORM AS MACKMEN WIN

CHICAGO, Sept. 27. (AP)—"Lefty" Grove's slants worked miraculously today as he hurled the Philadelphia Athletics to a 5-to-3 victory over Lena Blackburne's White Sox.

Grove not only limited the White Sox to six scattered hits, but he struck out nine. In the seventh inning he struck out Berg, Thomas and Mostil, on nine pitched balls. He also aided his own cause by knocking out a home run in the third for the As' first rally. No one was on base. The drive was a long one, landing in the right-field bleachers. It was Grove's sixth straight victory over the White Sox and his twenty-fourth of the year.

The Athletics, each of whom got one hit, bunched their blows on Alphonse Thomas, who also got into trouble by walking six. Score:

PHILADELPHIA	AB	H	O	A
Bishop,2b	3	1	0	3
Haas,cf	4	1	3	0
Cochrane,c	4	1	6	1
Sim'ns,lf	4	1	3	0
Foxx,3b	4	1	1	3
Hauser,1b	4	1	10	0
Miller,rf	4	1	1	0
Dykes,ss	3	0	2	3
Grove,p	3	1	0	1
Totals	33	9	27	10

CHICAGO	AB	H	O	A
Mostil,cf	4	0	0	0
Clancy,lf	4	0	1	0
Ruf'ds,rf	4	2	3	0
McMillan,ss	4	1	2	3
Kamm,3b	3	1	1	3
Cissell,ss	4	0	1	4
H'field,2b	4	1	2	2
Berg,c	3	1	6	0
Thomas,p	3	1	1	0
Totals	33	6	27	9

SCORE BY INNINGS

Philadelphia	0	0	1	2	0	0	1	1	0—5
Chicago	0	0	0	0	2	0	1	0	0—3

SUMMARY

Error — Cochrane. Runs batted in—Kamm, Runnefield, Metzler, Grove, Foxx, Bishop, Miller, 2. Two-base hits—Haas, Cochrane, Hauser. Three-base hit—Runnefield. Home run—Grove. Stolen bases—Reynolds, Dykes. Sacrifice hits—Cochrane, Foxx. Double play—Berg to Runnefield. Left on bases—Chicago, 4; Philadelphia, 9. Bases on balls — Off Thomas, 2; Grove, 1. Struck out—By Thomas, 2; Grove, 6. Passed ball — Cochrane. Umpires—Van Grafian, Owens and McGowan. Time—1h. 38m.

VETERAN BIKE RIDER PLANS MARATHON RIDE

L. D. Kunkel, veteran Los Angeles bike rider, plans to make a marathon bike ride of 136 miles Sunday morning starting at midnight. Kunkel's route will be four times to Venice and back. Kunkel, who is 61 years of age and is a great-grandfather, plans to make the trip in the record time of ten hours.

RANCHO CARDS MIXED TOURNEY

Honor Women Golf Champs at Two-Ball Affair

Junior Chamber Stages Play Over Girard Club

President's Cup Tournament on at Oakmont

BY EDWARD LAWRENCE

Mrs. Harry Pressler, women's western champion; Mrs. Gregg Lifur, Miss Kathleen Wright, Mrs. Roy Green, Mrs. Kyrle Bellew and other Southern California representatives in the women's national are expected to compete in the combination two-ball mixed foursome invitational, which will be held in their honor at the Rancho Golf Club Saturday, October 20.

Paul R. Jones, Rancho tournament chairman, expects a large entry, and is making arrangements to handle 100 teams. First and second low gross and low net trophies will be awarded the winners.

Contestants in the two-ball affair will get under way after 1 o'clock. The course will be closed until all golfers entered in the invitational have left the first tee. Starting times may be reserved and entries filed by phoning the club, EMpire 1135. The tournament is open to members of clubs affiliated with the Southern California, or United States Golf Association.

GIRARD STAGES MANY TOURNAMENTS

Activity is exceptionally keen at the Girard Golf Club lately, no less than three letters arriving yesterday from Perry Ferguson with accounts of various events.

The September tournament of the building material dealers and allied businesses golf association was held Tuesday, Ray Schirm was the chairman of the day. About fifty played in the tournament.

First prize for low net was won by Floyd Rice. He also won the Whitney Spear trophy. Second prize for low net went to Schirm, third to Harold Thompson, fourth to S. G. McMahon and fifth to King Hallett.

Blind bogey prizes were won by E. C. Mullehaden, Bert Anderson, R. B. Williard, A. Anderson and A. Frilot. Other good scores were turned in by T. Gordon, George Morris, E. W. Miller and J. S. Thompson and his son Harold. The latter had a 66.

Don Forker, chairman of the Junior Chamber of Commerce golf committee, composed of Russell Turner, Alden Lewis and Cliff Rawson, have picked Girard for their first tournament, which will be played tomorrow.

KEMPF WINS MONTECITO CHAMPIONSHIP

Dr. E. J. Kempf won the Montecito Country Club championship last Friday, defeating H. C. Frink in the finals, 4 and 3. Dr. Kempf was the favorite throughout and won his matches with ease. He has been playing brilliantly all summer and recently shattered the course record with a 67.

Paul Scott writes down that three players tied for first honors in the match play against par sweepstakes held Saturday. A. L. Painter, 79; E. B. Kelso, 82, and C. Smith, 86, were the leaders.

OAKMONT PLAY IN FIRST ROUND

First round matches in the president's cup tournament at the Oakmont Country Club will be played this week with one round scheduled per week from now on until the finals. Play in all flights will be at handicap. Following are pairings:

PRESIDENT'S CUP FLIGHT

Gilbert Eckles (4) vs. W. A. Tanner (10.)
Dave Hanna, Jr. (6) vs. W. B. Jones (7.)
Carl Muller (12) vs. E. O. Boynon (10.)
H. S. Webb (6.) vs. J. Hayward (6.)
Roy Stockburger (6) vs. E. B. Sutton (12.)
D. W. Hepburn (6) vs. J. C. Middleton (10.)
Ray Morrow (13) vs. S. M. Coulter (12.)
P. P. Davis (8) vs. Otto Party (10.)

VICE-PRESIDENT'S FLIGHT

J. L. Judson (12) vs. E. J. Oheson (12.)
A. Ingolsby (8) vs. H. S. Wright (12.)
C. A. Raysor (12.) vs. A. Armitage (12.)
E. H. Fisher (10.) vs. Tom Lyons (12.)
W. L. Miller (14) vs. M. L. Byram (10.)
A. M. Lewis (12.) vs. J. C. Reetch (12.)
C. J. Hats (12.) vs. J. Stewart (9.)
Billy Macpherson (8) vs. J. W. Knight (14.)

SECRETARY'S FLIGHT

R. C. Spilsbury (16) vs. J. A. Becker (14.)
Ray Hawley (14) vs. H. M. French (18.)
Max Green (12) vs. J. Southard (16.)
M. B. Esbert (18) vs. J. S. Thompson (16.)
C. M. Reinke (12) vs. C. A. Sutter (12.)
J. F. Ellsworth (16) vs. R. Q. Graham (10.)
J. Endicott (12) vs. H. E. Fitch (14.)
J. K. Jones (18) vs. Peter Hanlon (14.)

FOURTH FLIGHT

G. L. Knox 18) vs. Jud Sawyer (16.)
H. C. Folsum (13) vs. C. E. Andrews (12.)
J. C. Bogart (18) vs. W. R. Vandewood (16.)
F. S. Castysione (22) vs. P. J. Hayselden (16.)
J. Southard (16) vs. Dr. R. C. Lane (24.)
A. W. Robinson (18) vs. F. H. Nasel (22.)
C. C. Bowerman (10) vs. J. F. Mortensen (18.)
V. M. Hollister (18) vs. C. Groton (18.)

FIFTH FLIGHT

W. H. Sweet (14) vs. H. F. Alden (22.)
E. C. Burser (16) vs. F. C. Hilliard (22.)
E. C. Gardner (18) vs. W. F. Lewis (20.)
R. Lusby (14) vs. C. H. Conrad (18.)
C. H. Hunter (18) vs. W. M. Morrow (14.)
A. Gibson (22) vs. L. R. Converse (16.)
H. J. Stiebel (18) vs. P. Diederick (18.)
Dan Green (14) vs. D. J. Hanna, Sr., (18.)

SIXTH FLIGHT

S. W. Jamieson (18) vs. R. W. Cunningham (20.)
B. L. Reece (18) vs. C. Yaird (18.)
F. D. Murray (18) vs. Dr. E. Swift (18.)
J. C. Donnelly (24) vs. H. M. Karr (20.)
L. P. Head (18) vs. Dan Kelly 16.)
C. B. Esbert (22) vs. J. E. Barenflight (16.)
Jessie E. Smith (18) vs. C. K. Smith (24.)
Charles McDaniels (20.) vs. A. J. Lockwood (24.)

SEVENTH FLIGHT

M. S. Elliott (18) vs. J. H. Fansett (24.)
E. D. McMillan (20) vs. A. H. Vaelker (24.)
J. C. McWilliams (24) vs. L. R. Tarr (24.)
A. D. Pierce (24) vs. J. C. Griffin (18.)
M. C. Barker (24) vs. W. P. Macpherson (18.)
C. W. Robbins (24) vs. E. R. Edgworth (24.)
James Appfell (24) vs. H. C. Jones (24.)
Dr. R. C. Lanterman (24) vs. bye.

McTIGUE KNOCKED OUT

CHICAGO, Sept. 27. (AP)—Jerry (Tuffy) Griffiths, Sioux City (Iowa) light-heavyweight sensation, tonight added Mike McTigue, Irish iron man of the ring, to his string of victims by stopping him in the first round of their scheduled ten-round bout.

FOOTBALL FLASHES

BY F. G. VOSBURGH,
Associated Press Sports Writer

ITHACA (N. Y.) Sept. 27. (AP)—If the 1928 Cornell football team has even a fairly good season, said Gilmour Dobie today, "the age of miracles will have arrived."

"I'd like to be optimistic," said Dobie, with his rare slow smile, but I can't do it and have any conscience, against any of the Big Four that we meet—Dartmouth, Princeton, Columbia and Pennsylvania—the chances are 100 to 1 against us."

Skeptical as the football world has become of the dismal prophesies of the picturesque Gil Dobie, his plaint this year appears to carry the ring of truth.

"I thought I was bad off last year," said the lanky leader, "but this bunch beats them all. They're the worst lot I ever tried to make a football team out of, the worst by 20 per cent, yes, 30 per cent."

The backfield here at Cornell, stripped by graduation of Belderston and Hoekelman, the best of last year's crop, is about as unimpressive as Dobie paints it. The solitary bright ray in sight is Tom Davies of Dayton, O., a tall junior who was ineligible last year. He appears to be Cornell's lone triple threat.

PRICE GRIDMEN GET MUCH WORK

BERKELEY, Sept. 27. (Exclusive) The playful weather man turned off the hose today and gave Coach Clarence (Nibs) Price of the University of California football varsity a lot of sunshine and dry turf for his final scrimmage previous to the introductory contest of the season Saturday afternoon against Adam Walsh's prancing Bronchos from the University of Santa Clara. Price's tentative starting line-up leaves two of his best men on the sidelines. Russ Avery, star end, is taking care of an infected leg, while Joe Pitto, one of the "pony guards," is nursing a wrenched back muscle. In their places will be Norton and Koch, respectively. This will not weaken the line to a considerable extent.

The Golden Bears will probably take the field in this fashion: Capt. Phillips, Norton, ends; Fitz, Bancroft, tackles; H. Gill, Koch, guards; Riegels, center; Eisan, quarter; Lom, Barr, halfbacks; Schmidt, fullback.

It is expected that Santa Clara will line up as follows: Koller and Valine, ends; Reisnor and Etchebarren, tackles; Russo and Schenome, guards; Sidener, center; Haakenson, quarterback; Capt. Cummings and Miller, halfbacks; Terremere, fullback. Critical opinion has accredited the Bronchos with an unusually strong team with a number of veterans and strong sophomore material to bolster it.

JUNIOR COLLEGE TEAMS TO PLAY

Pasadena Junior College vs. Occidental Varsity at Rose Bowl.
Santa Ana Junior College vs. Occidental Varsity at Rose Bowl.
San Bernardino Junior College vs. U.S.C. Frosh at Coliseum.
Compton Junior College vs. U.C.L.A. Frosh at Moore Field.
Fullerton Junior College vs. Loyola Varsity at Loyola College.
Riverside Junior College vs. Redlands University at Riverside.

It will be a large afternoon for six of the foremost figures in Southland junior college grid society Saturday when the Jayees crash the barriers of four-year institutions to stack up against three college varsities and two university frosh elevens. The discrepancy in opponents, six to five, is explained by the fact that Eddie Kienholz plans to divide his Oxy strength into two elevens; one to battle Pasadena and the other to tangle with Santa Ana.

Pirates Lose Two to Robins

BROOKLYN, Sept. 27. (AP)—Brooklyn climbed back to the .500 mark today by defeating Pittsburgh in both ends of a doubleheader. Jess Petty triumphed over Burleigh Grimes, 7 to 6, in a ten-inning first game, while Lou Koupal scored an easy 8-to-1 triumph over a flock of Pirate recruits in the second clash.

Del Bissonette provided the slugging features with a home run in each game, bringing his total for the year to twenty-five. The defeat of Grimes in the opener prevented him from reaching twenty-six victories for the season. He has fourteen defeats. Scores:

First game:

PITTSBURGH	AB	R	H	O	A
Adams,2b	3	0	0	2	2
L.Waner,cf	4	1	1	2	0
P.Waner,rf	5	1	2	1	0
Traynor,3b	4	1	1	2	2
Wright,ss	4	1	2	2	3
Scott,rf	1	0	0	0	0
Com'sky,lf	4	0	1	2	0
G'greaves,c	4	0	0	7	0
Grimes,p	4	1	0	0	4
Totals	41	6	13	27	11

BROOKLYN	AB	R	H	O	A
Gilbert,3b	4	1	1	1	0
H'dricks,cf	4	1	1	3	0
Herman,rf	4	1	2	1	0
Bissett,1b	4	1	1	12	0
Bressler,lf	4	0	1	1	0
B'nette,ss	4	1	1	1	1
Flowers,2b	4	0	1	3	3
Bancroft,c	4	0	1	5	0
Lopez,c	0	0	0	0	0
Petty,p	3	0	0	0	1
Totals	37	6	10	27	5

One out when winning run scored.
z—Ran for Herman in 10th.

SCORE BY INNINGS

Pittsburgh	1	0	2	0	0	0	0	0	3	6
Brooklyn	0	0	0	0	0	0	0	0	7	7

SUMMARY

Errors—Bancroft, 2; Herman, P. Waner. Runs batted in—Herman, 2; Bressler, 2; Bissonette, 2; Adams, Wright, Hargreaves, Comorosky, 2. Two-base hits—Herman, Bressler. Three-base hits — Hargreaves. Home runs — Bressler, Comorosky. Bissonette. Stolen base—L. Waner. Sacrifice hit—Hendrick. Double plays—Wright to Adams to P. Waner; Adams to P. Waner; Flowers to Bissonette; Gilbert to Flowers to Bissonette; Bissonette, unassisted. Left on bases—Pittsburgh, 9; Brooklyn, 4. Bases on balls — Off Grimes, 2; Petty, 3. Struck out—By Petty, 1. Hit by pitcher—P. Waner by Petty. Umpires—Reardon, Pfirman and Hart. Time—1h. 55m.

Second game:

PITTSBURGH	AB	H	O	A
Adams,2b	3	0	2	2
Jones,ss	3	0	1	2
L.Waner,cf	4	0	0	0
P.Waner,rf	3	0	1	0
Traynor,3b	3	1	1	1
Windle,1b	3	1	1	0
Traynor,2b	0	0	1	0
Hillis,3b	1	0	0	1
Brickell,lf	3	0	2	0
B'fell,ss-2b	4	3	2	4
Hemsley,c	4	3	3	0
B'ship,p	1	0	0	1
Tutwiler,p	0	0	0	0
Com'sky,z	0	0	0	0
Totals	36	11	24	12

BROOKLYN	AB	H	O	A
Gilbert,3b	5	1	0	1
H'dricks,cf	5	1	1	0
Herman,rf	4	1	4	0
Tremper,rf	1	0	0	0
West,lf	4	1	2	0
B'nette,1b	4	1	10	0
Flowers,2b	3	1	1	4
Rhodes,ss	4	2	1	4
Lopez,c	4	1	4	0
Koupal,p	4	0	0	0
Totals	33	11	26	9

Hemsley out, hit by batted ball.
z—Batted for Tutwiler in 9th.

Pittsburgh	0	0	0	0	0	0	0	0	1—1
Brooklyn	0	0	0	0	0	0	0	1	x—8

Error—West. Runs batted in—Bissonette, 3; Flowers, Herman, West, Brickell. Two-base hits—Hendrick, Windle, Bartell. Three-base hits—West, Bissonette. Home run—Bissonette. Stolen bases — Flowers, Hendrick, 2. Double plays—Bissonette, unassisted. Left on bases—Pittsburgh, 11; Brooklyn, 8. Bases on balls — Off Koupal, 3; Blankenship, 4. Struck out —By Koupal, 3; Blankenship, 1; Tutwiler, 1. Hits—Off Blankenship, 8 in 5; Tutwiler, 3 in 4. Passed ball—Hemsley. Losing pitcher — Blankenship. Umpires—Pfirman, Hart and Reardon. Time—1h. 41m.

ANDERSON SLUGS IN WORKOUT

Kentuckian Shows Class in Practice Session at Main Street Club

Joe Anderson stole some of the Ace Hudkins thunder yesterday, when he went through the stiffest workout he has ever been seen in here at the Main-street gymnasium.

The Kentuckian is not letting the bitterness that exists between the two fighters who clash Tuesday night at the Olympic interfere with his judgment in training. He worked with Farmer Joe Cooper and showed the class that won him decisions over Dave Shade and Leo Lomski here months ago.

Anderson is "burned up" over the weight dictation the Hudkins clan has laid down for him and he will go into the ring fairly boiling.

"What kind of weight do they call 136 pounds?" snorts Anderson. "Is this Hudkins a welterweight? If he is, why don't he fight in his class?"

But all this makes no impression on Hudkins. He sticks to his guns and he says he likes to fight opponents who are mad at him.

"I ain't a very big feller," says the Wildcat. "You know I weighed around 150 pounds three days before I fought Mickey Walker in Chicago for the title and I had to train up instead of down. At that I hardly weighed 155 pounds when we boxed.

"I won't weigh any more than 154 for Anderson and everybody tells me he is liable to lick me. You wouldn't call it very good business if you were in my place to give away six pounds to a fighter touted to knock your block off, would you?"

Fifty per cent of the boxing men around the gymnasium think Anderson is an even-money bet against the Wildcat. They point to the fact that the record of Hudkins is far from perfect.

"Lou Paluso made a monkey out of Hudkins when he was a lightweight," says one of the Kentuckian's backers.

"Why bring all that up," answers a Hudkins's admirer from Nebraska.

Boxers Ready for Florida Flood Benefit

Twenty-four boxers are primed to stage an old-fashioned card of action like they used to have before the new boxing law went into effect in 1923. They are fighting on the Florida storm suffers' benefit to be held in the Olympic Saturday night.

Matchmaker Wad Wadhams has a flock of volunteers who can't be used unless the fans holler those old familiar words, "extra bout."

The show is being staged for charity, but the bouts—twelve of them—are all bona-fide fights.

Every boxing club in Southern California is assisting with the program to try to get at least $10,000 to be turned over to the Red Cross for distribution in the storm-stricken areas.

Some of the bouts fans will see are Huerta Evans vs. Johnny Cruz; Hymie Miller vs. Augie DeMille; Ted Studer vs. Marvin Rife; Jack Lane vs. Mike Cordova and eight other contests.

The musicians' union has donated the services of California's finest band, the Golden State, directed by Harold Roberts. They will give a jam concert one hour before the bouts start.

More stage, screen and prominent business men have been added to the list of folks who have volunteered to referee, announce and otherwise help make the program a success.

This is the only show ever offered where one can see fifty rounds of boxing for 50 cents—a cent a round.

CANZONERI TO DEFEND TITLE AGAINST ROUTIS

NEW YORK, Sept. 27. (AP)—In his first title bout since he clinched the 126-pound championship by outpointing Benny Bass early this year, Tony Canzoneri of New York, featherweight champion of the world, will meet Andre Routis, fiery little French challenger, at Madison Square Garden, tomorrow night over the 15-round route.

Routis has fought his way through rugged opposition to the title bout. Canzoneri has one decision over the aggressive Frenchman, scored two years ago.

LINCOLN AND LOYOLA IN SCORELESS TIE

Lincoln High's hard-hitting football eleven was held to a scoreless tie by the Loyola High team yesterday in a tight game played on the Lions' field. Lincoln outplayed the Catholics in all four quarters, but lacked the punch to put the ball across. Tommy Dill, Leo Svedo, Theo Brown and "Russian" Klubnick starred for the Railsplitters.

BRUINS SET FOR WILDCATS

U.C.L.A. Football Squad Tackles Arizona at Moore Field Tomorrow Afternoon

BY FRANK ROCHE

Despite the injuries to himself and squad during the past week, Bill Spaulding and his Bruin pigskin chasers believe they have a chance to defeat the Arizona Wildcats when they tangle tomorrow at Moore Field in the second game on the U.C.L.A. football schedule.

Spaulding has been directing his team for the past three days while leaning on an improvised crutch due to an accident he had with a member of the Bruin goof squad who bowled the U.C.L.A. mentor over by mistake during scrimmage. In addition, the Bruins have been badly hampered in their workouts because of injuries which the squad suffered by being burned with hot lime during the Santa Barbara game last Saturday.

The Arizona team, coached by J. F. McHale, arrives this morning. The Wildcats are bringing a squad of thirty, including the coaches, for the clash. They will work out in the Rose Bowl today. The Wildcats, with the exception of two men

dental College

SET FOR WILDCATS

ball Squad Tackles Arizona at Moore ld Tomorrow Afternoon

BY FRANK ROCHE

es to himself and squad during the past week: Coach is Bruin pigskin chasers believe they have an even Arizona Wildcats when they tangle tomorrow at econd game on the U.C.L.A. football schedule.

directing his The return of Carl Brown to uniform yesterday brightened up the Bruin outlook somewhat. Brown has been out with a badly burned back which he suffered in the game last week from the hot lime on the gridiron. Bert La Bucherie's ankle is healed well enough to permit him to do his share of the work, Spaulding said.

ee days while rovised crutch a had with a n goof squad .L.A. mentor ng scrimmage. ns have been heir workouts ich the squad ned with hot nta Barbara

Coach Fred Oster and his Beach Babes swing into action in the preliminary game against Compton Jaysee. This will be first appearance of the Bruin peagreeners this year. They have some fine looking prospects ready for the tilt.

The FLORSHEIM Shoe

Well dressed feet pave the way for the successful man . . . he realizes the importance of good shoes. Why don't you wear Florsheim Shoes too?

$10

Some Styles $11 and $12

FLORSHEIM SHOE STORES

526 S. Broadway 216 W. 6th St.
709 S. Broadway 611 S. Hill St.
Also 60 E. Colorado in Pasadena

Sox Split With Indians

CLEVELAND, Sept. 27. (AP)—The Cleveland Indians and the Boston Red Sox divided a double-header today. The Tribesman took the first, 11 to 10, after overcoming Boston's seven-run lead, while Boston walked in with the second, 4 to 4.

Ehmke, starting pitched for Boston in the first game, allowing seven hits, but fanning eight men. Ehmke kept the Indians in check throughout the nightcap.

CLEVELAND

	AB	R	H	O	A
Durst, rf	4	1	1	2	0
Sewell, ss	4	1	1	2	3
Myer, 2b	4	1	1	2	3
Summa, cf	4	0	0	2	0
Hodapp, 3b	4	0	1	1	2
Regan, lf	4	0	1	2	0
Sturdy, 1b	4	0	1	10	0
Caldwell, c	4	0	0	5	0
Ehmke, p	2	0	0	0	2
Totals	35	3	6	27	7

BOSTON

	AB	R	H	O	A
Welsh, cf	4	0	0	2	0
Reese, lf	4	0	0	2	0
Mann, rf	4	0	0	2	0
Bando, 3b	4	0	0	0	3
Hogan, c	4	0	0	5	0
O'Doul, 1b	4	0	0	14	0
Jackson, ss	4	0	0	0	0
Terry, 1b	0	0	0	1	0
Cohen, 2b	4	0	0	0	4
Hubbell, p	2	0	0	0	0
Cum'gs, xx	1	0	0	0	0
Scott, p	0	0	0	0	0
Totals	36	0	0	27	7

Two out when winning run scored.

SCORE BY INNINGS

Cleveland	0	0	0	0	0	0	0	3	0	11
Boston	0	0	0	0	0	0	0	0	3	10

SUMMARY

Errors—Sewell, Hodapp, Regan, Sturdy, Caldwell, Welsh, Reese, Mann, Bando, Hogan, Jackson, Terry, Cohen, Hubbell, Cummings. Two-base hits—Durst, Myer, Summa, Hodapp, Regan, Sturdy, Caldwell, Ehmke, Welsh, Reese, Mann, Hogan, Jackson, Terry, Cohen, Hubbell. Three-base hits—Myer, Sewell. Home runs—Sturdy, Caldwell. Stolen bases—Durst, Sewell, Myer, Summa, Hodapp, Regan, Sturdy, Caldwell, Ehmke, Welsh, Reese, Mann, Bando, Hogan, Jackson, Terry, Cohen, Hubbell, Cummings, Scott. Sacrifice hits—Durst, Sewell, Myer, Summa, Hodapp, Regan, Sturdy, Caldwell, Ehmke, Welsh, Reese, Mann, Bando, Hogan, Jackson, Terry, Cohen, Hubbell, Cummings, Scott. Double plays—Sewell to Myer to Sturdy, Hodapp to Myer to Sturdy, Bando to Jackson to Terry, Hogan to Jackson to Terry. Left on bases—Cleveland, 7; Boston, 9. Bases on balls—Off Ehmke, 2; off Hubbell, 2; off Scott, 1. Struck out—By Ehmke, 8; by Hubbell, 2; by Scott, 1. Hits—Off Ehmke, 6 in 6 innings; off Hubbell, 5 in 3 innings; off Scott, 4 in 2. Hit by pitcher—By Ehmke, Hogan. Losing pitcher—Hubbell. Umpires—Klem, Moran and McCormick.

Second game:

CHICAGO

	AB	R	H	O	A
English, ss	4	1	0	2	4
Maguire, 2b	3	0	0	1	3
Moore, 3b	3	0	0	0	2
McMillan, 2b	0	0	0	0	0
Carlyle, rf	3	0	1	1	0
Wilson, cf	3	0	1	2	0
Stephenson, lf	3	0	0	1	0
Grimm, 1b	3	0	1	11	0
Hartnett, c	3	0	1	7	0
Beck, 3b	3	0	0	0	2
Root, p	1	0	0	0	1
Thoeb, x	1	0	0	0	0
Jones, p	0	0	0	0	0
Totals	30	1	4	24	9

NEW YORK

	AB	R	H	O	A
Welsh, cf	4	0	0	2	0
O'Doul, lf	4	0	0	1	0
Ott, rf	4	0	1	2	0
Lindstrom, 3b	4	0	0	1	2
Terry, 1b	4	0	1	11	1
Jackson, ss	4	0	0	0	3
Hogan, c	4	0	0	5	0
Reese, 2b	3	0	0	2	3
O'Welch, p	2	0	0	0	2
Totals	37	0	3	27	14

x—Batted for Maguire in 8th.
xx—Batted for Root in 9th.

SCORE BY INNINGS

Chicago	0	0	0	0	0	0	0	0	1
New York	0	0	0	0	0	0	0	0	0

SUMMARY

Errors—Jackson, 2; Grimm, 2; Maguire. Runs batted in—Hogan, 2. Home runs—Hogan. Sacrifice hits—Wilson, Moot, Jackson, Hogan. Double plays—Jackson to Reese to Terry; Reese to Jackson to Terry. Left on bases—New York, 2; Chicago, 6. Bases on balls—Off Genewich, 1; Root, 1. Struck out—By Genewich, 2; Root, 1. Hits—Off Root, 3 in 8 innings; Jones, none in two. Hit by pitcher—By Jones. Out. Losing pitcher—Jones. Umpires—Moran, McCormick and Klem. Time—1h. 23m.

Phillies Bow to Cincy, 6-2

PHILADELPHIA, Sept. 27. (AP)—Wally Pipp's two home runs over the right-field fence helped Cincinnati score a 6-to-2 victory over the Philadelphia Nationals today. He hit his first with the bases bare in the third and his second with one on in the fifth. Pete Donohue held the Phillies in check with six hits, all singles, while Caldwell, Miller and Baecht, who hurled for the Phillies, were slammed for fifteen safeties by the Reds.

By making three double plays in successive innings Cincinnati ran its record for the season to 191.

The game scheduled for tomorrow will be played as part of a double-header Saturday. Score:

CINCINNATI

	AB	R	H	O	A
Critz, 2b	4	1	1	3	5
Pinson, 3b	4	1	2	0	2
Pipp, 1b	4	0	1	12	0
Allen, cf	4	0	0	1	0
Ford, ss	4	0	0	1	3
Kelly, rf	4	0	0	2	0
Fortune, c	4	0	0	4	0
Donohue, p	4	0	0	0	2
Totals	37	2	4	27	13

PHILADELPHIA

	AB	R	H	O	A
South'n, lf	4	0	1	2	0
Thomson, 2b	4	0	0	1	4
Hurst, 1b	3	0	0	10	1
Klein, rf	3	0	0	1	0
Wilson, cf	3	0	0	2	0
Whitt'd, 3b	3	0	0	0	2
Sand'rs, ss	3	0	0	2	3
Davis, c	3	0	0	4	0
Caldw'll, p	1	0	0	0	1
Miller, p	0	0	0	0	0
Baecht, p	0	0	0	0	0
Deitrick, x	1	0	0	0	0
Green, xx	0	0	0	0	0
Walsh, xxx	0	0	0	0	0
Totals	29	0	1	24	11

x—Batted for Caldwell in 8th.
xx—Batted for Miller in 9th.
xxx—Ran for Green in 9th.

SCORE BY INNINGS

Cincinnati	0	1	1	0	0	0	0	0	2
Philadelphia	0	0	0	0	0	0	0	0	0

SUMMARY

Errors—Kelly, Pipp. Runs batted in—Sukeforth, Whitney, Pipp, 2; Kelly, Dressen, Hurst. Two-base hits—Kelly, 2; Sukeforth, Strip. Home runs—Pipp, 2. Sacrifice hits—Whitney, Thompson, Dressen, Critz. Double plays—Ford to Critz to Pipp, 2; Critz to Ford to Pipp. Left on bases—Cincinnati, 7; Philadelphia, 4. Bases on balls—Off Caldwell, 1; Baecht, 2; Hits—Off Caldwell, 12 in 7 innings; Miller, 2 in 2; Baecht, 1 in 1. Passed ball—Sukeforth. Losing pitcher—Caldwell. Umpires—Stark and Mason. Time—1h. 30m.

DUCKS BEATEN BY SENATORS

(Continued from First Page)

when French forced in the winning run after intentionally passing Sheely and Koehler. The Portland team started a demonstration after the game by charging on Umpire Fanning. Score:

PORTLAND

	AB	R	H	O	A
Sig'foos, 2b	3	0	0	2	4
Rose, lf	3	0	0	3	0
Keeney, 3b	3	0	1	1	2
Brasil, ss	3	0	0	3	3
Tomlin, rf	4	1	0	3	0
Yates, cf	4	0	0	2	0
Wuest, as	3	0	1	4	0
Whitney, c	4	0	0	7	0
French, p	4	0	1	1	3
Totals	32	1	3	29	14

SACRAMENTO

	AB	R	H	O	A
French, ss	3	0	0	3	4
Monroe, 2b	3	0	0	1	3
Osborn, lf	3	0	0	2	0
Sheely, 1b	3	1	2	12	1
Hoffman, cf	3	0	1	2	0
Koehler, c	3	0	0	7	1
McL'lin, 3b	3	0	0	1	2
Burke, lf	3	0	0	0	0
Vinci, p	3	0	0	0	1
Totals	30	0	3	30	12

One out when winning run scored.

SCORE BY INNINGS

Portland	0	0	0	0	0	0	1	0	0
Hits	0	0	0	0	0	0	1	0	0
Sacramento	0	0	0	0	0	0	0	0	0
Hits	0	0	1	0	0	0	0	0	0

SUMMARY

Errors—Rose, French. Runs responsible for—French, 2; Vinci, 1. Struck out—By L. French, 4; Vinci, 5. Bases on balls—Off L. French, 6; Vinci, 4. Two-base hits—McLaughlin, Rose, Osborne. Sacrifice hits—Osborn, McLaughlin. Wrestling, Sheely, Vinci. Hoffman. Runs batted in—Wrestling. Double play—Sheely to French to Sheely. Time—1h. 42m. Umpires—Fanning and Pfenning.

Nehf Defeats Former Mates

(Continued from First Page)

and a pass to Artie filled the bases, and Hartnett scored as English forced Nehf at second. Jackson's throw to first in a double play bid was low, and Reck also dashed home. Hack Wilson's triple and Stephenson's single in the next inning gave Nehf a margin with which to combat a second Giant run added in the fifth on a pass to Jackson and a double by Cohen.

The Giants thought they scored another run in the sixth, and rushed to John Heydler with a protest when Bill Klem ruled otherwise. McGraw contended that Gabby Hartnett willfully grasped the leg of Andy Reese in a run-down play which trapped the Giant left-fielder between third and home, and that Hartnett at the time was not trying to touch Reese with the ball for the simple reason that some body else had it.

NOT SO GOOD

Since only the judgment of the umpire seems to be involved, the protest very likely will be thrown out. Mr. Heydler will make known his ruling tomorrow.

The Giants got only three hits off Charlie Root in the second game and none whatever off Percy Lee Jones, but one of the drives was Frank Hogan's home run against the facade of the upper left-field stand in the second and the other blows did not matter. Another run was added in the fourth, but Joe Genewich could have done with Hogan's crash. He gave the Cubs only five safeties and seldom was even threatened. Scores:

First game:

CHICAGO

	AB	R	H	O	A
English, ss	4	0	0	1	4
Maguire, 2b	3	0	0	1	3
Moore, lf	3	0	0	3	0
Carlyle, rf	3	0	0	1	0
Wilson, cf	3	0	0	2	0
Stephenson, lf	3	0	0	1	0
Grimm, 1b	3	0	1	11	0
Hartnett, c	3	0	1	6	0
Beck, 3b	3	0	0	0	2
Nehf, p	2	1	1	0	2
Totals	30	1	3	27	11

NEW YORK

	AB	R	H	O	A
Welsh, cf	4	0	0	2	0
O'Doul, lf	4	0	0	1	0
Ott, rf	4	0	0	2	0
Lindstrom, 3b	4	0	0	1	2
Terry, 1b	4	0	1	11	1
Jackson, ss	4	0	0	1	3
Hogan, c	4	1	1	5	0
Reese, 2b	3	0	0	2	3
Scott, p	0	0	0	0	0
Totals	35	1	2	24	9

x—Batted for Maguire in 8th.
xx—Batted for Nehf in 9th.

SCORE BY INNINGS

Chicago	0	0	0	0	0	0	0	0	1
New York	0	0	0	0	0	0	0	0	1

SUMMARY

Errors—Jackson, 2; Grimm, 2; Maguire. Runs batted in—Hogan, 2. Home runs—Hogan. Sacrifice hits—Wilson, Moot, Jackson, Hogan. Double plays—Jackson to Reese to Terry; Reese to Jackson to Terry. Left on bases—New York, 2; Chicago, 6. Bases on balls—Off Genewich, 1; Root, 1. Struck out—By Genewich, 2; Root, 1. Hits—Off Root, 3 in 8 innings; Jones, none in two. Hit by pitcher—By Jones. Out. Losing pitcher—Jones. Umpires—Moran, McCormick and Klem. Time—1h. 23m.

Browns Lose to Senators

ST. LOUIS, Sept. 27. (AP)—The Senators batted two St. Louis pitchers out of the box today and won the first game of the wind-up series against the Browns, 6 to 5. Hadley hurled for Washington and was hit freely in the ninth when the Browns scored all of their runs.

Walter Stewart, southpaw, started on the mound for St. Louis, but was replaced by Coffman in the eighth inning. Wiltse took Coffman's place in the ninth.

Heinie Manush, heavy-hitting left-fielder, was responsible for three of the St. Louis tallies when he hit over the right pavilion for a home run with two on bases. Score:

WASHINGTON

	AB	R	H	O	A
West, cf	5	0	2	2	0
Rice, rf	5	0	2	0	0
Goslin, lf	4	1	1	4	0
Judge, 1b	4	1	0	10	0
Bluege, 3b	4	1	0	1	3
Ruel, c	4	1	1	7	0
Hayes, 2b	4	0	1	2	3
Cronin, ss	4	0	1	1	3
Hadley, p	4	0	0	3	1
Totals	39	5	8	30	10

ST. LOUIS

	AB	R	H	O	A
Blue, 1b	4	0	1	9	1
O'Rourke, 3b	5	1	2	1	3
Manush, lf	4	2	2	3	0
M'Neely, rf	4	0	0	2	0
Kress, ss	4	0	0	3	3
Mellio, 2b	3	1	1	2	3
McNeely, cf	4	0	1	3	0
Manion, c	4	0	1	4	1
Stewart, p	2	0	0	0	1
Coffman, p	1	0	0	0	0
Wiltse, p	1	0	0	0	0
W'court, x	1	0	0	0	0
Totals	35	4	8	27	13

x—Batted for Wiltse in 9th.

SCORE BY INNINGS

Washington	0	0	0	0	0	0	3	1	1
St. Louis	0	0	0	0	0	0	0	0	4

SUMMARY

Error—Kress. Runs batted in—Hayes, 2; Hadley, West, 2; Judge, O'Rourke, 2; Manush, 3. Two-base hits—Ruel, McNeely, Hadley, Goslin, Judge. Home runs—Manush. Stolen bases—Rice, Mellio. Double plays—Hayes to Cronin to Judge; Mellio to Kress to Blue; Mellio to Blue; Kress to Blue to Mellio. Left on bases—Washington, 4; St. Louis, 8. Bases on balls—Off Hadley, 6; Wiltse, 2; Struck out—By Hadley, 5; Stewart, 2. Hits—Off Stewart, 12 in 7; Coffman, 3 in 1 2-3; Wiltse, 1 in 1-3. Losing pitcher—Stewart. Umpires—Vangraflan, Connolly and Guthrie. Time—1h. 56m.

LIKES HANDBALL

Harry Heilmann, veteran outfielder, is the best handball player in baseball. He spends more time on handball courts than on the diamond.

ANGELS UPSET HOLLYWOODERS

Rhodes Yields Three Swats But Loses Anyway

Jensen's Triple and Steal Home Trips Stars

Solons and Seals Both Win and Pass Vittmen

(Continued from First Page)

in the third inning and, with the aid of a double steal, were converted into the Angels' two runs. Outside of the third inning the Angels had but one man in scoring position, so successfully did Rhodes have charge of the situation.

Woody Jensen, the youthful Cherub left fielder, played the hero role for the Krugmen. Woody's triple to right center scored Peters with the first Angel run and, before the inning was over, Jensen came in on a successful double steal with Wally Hood, who had walked. All of the Angel scoring took place after two were out.

The Stars muffed a grand and glorious chance to score in the first inning when, after Twombly's hit and walks to Rehg and Carlyle had filled the bases, Mickey Heath popped out to end the inning.

Johnny Kerr opened the second inning with a double off the left-field fence but died on second while Peters retired Agnew, Rhodes and Twombly.

ANGELS SCORE PAIR

The Angels put on their scoring bit in the third. Hannah was out on a roller to Heath but Peters slapped a torrid single over Lee's head, fast fielding by Rehg holding the drive to one base. Staley fanned and then Rhodes's troubles began. Jensen smacked one between Carlyle and Twombly for three bases and Peters romped home. Hood walked and then came the double steal. Jensen was almost to the plate when Agnew's throw reached Lee and the Star shortstop never had a chance to make a play for Woody. Tolson fouled to Heath for the third out.

Heath and Kerr led off with doubles for a run in the Hollywood fourth and it looked like a set-up for the Stars to at least tie the count. Agnew walked and then Rhodes sacrificed the runners to second and third with a perfect bunt. Twombly, however, hit to Tolson, whose throw to Hannah nailed Kerr at the plate. Kerr got a terribly slow start on the ball or he would have scored easily. Ostenberg then forced Twombly at second and the rally was over with but one run in.

But two Angels reached first off Rhodes after the third and neither of them got by the initial sack. Jensen beat out a bunt for the Seraphs' third hit in the sixth but Hood immediately hit into a double play. In the seventh Jacobs walked after one was out and died on first while Dittmar and Hannah skied out.

STARS FILL BASES

The Stars had their last big chance to score in the seventh when, after two were out, singles by Ostenberg and Lee and a walk to Rehg filled the bases. Frank Shellenback batted for Carlyle but hit a feeble grounder to Dittmar to force Rehg and end the round.

Both pitchers were accorded sensational support, Schulmerich and Lee all performing brilliantly in the field. Weathersby and Shellenback will pitch today. The score:

HOLLYWOOD

	AB	R	H	O	A
Twom'bly, cf	4	1	1	2	0
Ost'berg, 3b	4	0	1	1	2
Lee, ss	4	0	0	2	3
Rehg, lf	3	0	0	3	0
Carlyle, cf	3	0	0	2	0
Heath, 1b	3	0	0	9	0
Kerr, 2b	3	1	2	2	3
Agnew, s	3	0	0	1	0
Rhodes, p	3	0	1	0	2
Sh'b'k, x	1	0	0	0	0
Smith, cf	0	0	0	0	0
Holley, xx	1	0	0	0	0
Totals	33	2	5	24	10

LOS ANGELES

	AB	R	H	O	A
Staley, 2b	4	0	0	1	3
Jensen, lf	4	1	2	1	0
Hood, rf	4	1	1	2	0
Tolson, 1b	4	0	0	11	0
Reh'r'ch, cf	4	0	0	3	0
J'c'bs, 3b	3	0	1	0	3
Dittmar, ss	3	0	0	2	3
Hannah, c	3	0	0	5	1
Peters, p	3	0	0	1	2
Totals	36	2	4	27	14

x—Batted for Carlyle in 7th.
xx—Batted for Rhodes in 9th.

SCORE BY INNINGS

Hollywood	0	0	0	0	0	0	0	0	2
Hits	0	0	0	0	0	0	0	0	5
Los Angeles	0	0	0	0	0	0	0	0	2
Hits	0	0	0	0	0	0	0	0	4

Runs responsible for—Rhodes, 1; Peters, 1. Struck out—By Rhodes, 1; Peters, 3. Bases on balls—Off Rhodes, 1; Peters, 4. Stolen base—Tolson. Three-base hit—Jensen. Two-base hits—Kerr, Heath. Sacrifice hits—Lee, Rhodes. Runs batted in—Jensen, Kerr. Double play—Lee to Kerr to Heath. Umpires—Chadbourne and Casey. Time of game—2h.

RABBIT PUNCHES

By Paul Lowry

TENNIS STEALS LIMELIGHT

THE racketeers are with us today—not the boys who made Chicago famous, but the heroes of the tennis courts. They get under way in the second annual Pacific Southwest tennis tourney at the Los Angeles Tennis Club this afternoon and for ten days they will keep things humming.

However, the English team will be here only three days, so if you want to see how the boys from old John Bull's side play the game these days it's a good idea not to postpone your trip out Melrose avenue way, or you'll miss them.

Although there are four Britons scheduled to play in the international team matches, including J. A. Gregory, captain; I. G. Collins, Edward Higgs and H. W. "Bunny" Austin, the work of the latter will be followed with particular interest because he is said to be the greatest net prospect developed in England since the World War. He is only 17, but to his credit this year stand victories over three members of the American Davis Cup squad—Hennessey, George Lott and Junior Coen—and he lost to Rene La Coste at Wimbledon only after five torrid sets.

The American squad which will oppose the Britons in the team play over the three-day period is composed of a bunch of youngsters, none of whom is over 21. John Van Ryn of Princeton confesses to that age while Keith Gledhill, the junior champ who holds the State senior crown as well, is only 17. Bell and Doeg, the other members of the American squad, are 19 and 20, respectively. They are the kids who will have to take the places of our passing vets.

* * *

OUR LADIES PASS OUT

AS FAR as Southern California is concerned there isn't much left to shout about in the women's national golf championship tourney now under way in Virginia.

Our stanchest standard bearers lasted no further than the second round. One of them, Miss Kathleen Wright of Pasadena, went out in the first round after having her opponent 3 down at the turn.

Mrs. Pressler and Mrs. Gregg Lifur were defeated almost as easily and Southern California really had high hopes of seeing the pair go through to the final brackets.

Mrs. Pressler left her chances on the greens, three putting most of them, and Mrs. Lifur apparently was overweighted with the thought of a national championship at the end of the trail.

The only solace the Golden State can get out of the affair now is for Mrs. Anne Trabue to bring back next year's tournament to California shores.

Inasmuch as we already have the national amateur for men at Del Monte in September it certainly would be great news to have the women's title tourney paired with it.

* * *

"BAGGY" IS GOOD

IT BEGINS to look as if "Baggy" Bagshaw is going to be just one of the boys this year. If he has any yips and yowls to make he is keeping them to himself.

His wings were pretty well clipped when Darwin Meisnest, the former Washington graduate manager, was eased out of the picture, and it was quite generally believed that when this was done Bagshaw was given to understand he could be a good little boy or follow Meisnest into retirement.

U.S.C. would be playing Washington again this year but for Bagshaw, who scratched the game off the slate in the meeting at Seattle last fall.

The five-year agreement followed later on, to be sure, but too late to bring about a Washington-U.S.C. game this year, and it therefore disrupts the Trojan schedule for 1929 in that U.S.C. will have to travel to Seattle instead of meeting the Huskies here in the same year they go to Stanford and Notre Dame. That means three big games away from home for the Trojans.

* * *

LOM'S COMPLEX

THE boys in the north say Benny Lom, the cross-field flash, is being groomed for some straightaway dashes this year.

If it comes to pass that Benny can forget where the sidelines are and fixes his objective on the goal lines he will be much more of a thorn in the side of the enemy than he was last year.

The California flash lost a touchdown in the Stanford game last year because he had that cross-field complex and he lost many a yard in the U.S.C. game.

Benny might take a lesson from Morton Kaer in this respect. Kaer came to U.S.C. with speed and run around the rosy ideas of carrying the ball. He came to earth under Howard Jones's coaching. It was run straight or not at all with Jones. Kaer became a slasher and not a circler and made the all-American in his senior year as the result.

* * *

ANOTHER RULE?

THE football rules committee should invent a new one to cover the disaster that befell Head Coach Bill Spaulding at a U.C.L.A. practice session the other night.

The boys of the committee established twenty-five yards as the penalty for clipping but they had foes of the field in mind.

There is nothing to cover the distressing situation wherein Big Bill was clipped by one of his own team's substitutes while in the act of directing its offensive play in practice.

And it is extremely disconcerting to Big Bill, who essays to be a golfer in his idle moments, to pack around a plaster cast on his leg. They say golf is an old man's game, but Bill has been disabusing himself all along that he was one guy who was the exception that made the rule good.

Now that Bill has discovered how brittle his bones are he is almost ready to break down and confess he is old enough to take to the links.

* * *

BAKER AVENGED

IF IT means anything to anybody Sammy Baker now appears to be a better fighter than Young Corbett, III, of Fresno. The fighting sergeant reversed the decision of the first fight the other night—the decision that brought down the wrath of the cash customers.

But there were only 5000 of the pay-as-you-enter boys to see the frolic which indicates that things are not so hot in the big town. In fact, they seem to be hotter here. There were approximately 8000 fans at the Olympic for the La Barba-Nationalista scrap last Tuesday and there will be a turnaway crowd next week for Hudkins and Joe Anderson.

LEWIS'S BELT AT STAKE

Following a meeting with Promoter Lou Daro yesterday, Billy Sandow, manager of Ed (Strangler) Lewis, world's heavyweight mat king, announced that the $10,000 diamond studded championship belt would be placed at stake at the Olympic Wednesday night when Lewis defends his title against Joe Malcewicz in a best-two-out-of-three-fall, finish bout.

The condition under which he would put up the belt, however, would be that Malcewicz guarantee to give Lewis a return match within two months if he defeated the champion. The demand is practically the same which Sandow asked of Nick Lutze in a title bout here several months ago, but the possibility of losing by a knock-out hold to Malcewicz is considered greater than they were against Lutze's slam.

Lewis and Sandow arrived here yesterday and opened their training camp at Santa Monica. The champion brought along three of the six trainers that he had been working with for several weeks in a Wisconsin lumber camp to prepare him for his coming bout. He also brought along the famous wooden dummy on which he practices his headlocks. The champion is in wonderful condition, Sandow reported, and he is getting set to give Malcewicz the bout of his life.

DUCK SEASON WILL OPEN NEXT MONDAY

The 1928 duck season will open next Monday, October 1, and from reports to reach town the season will be one of the best in several years, especially for those hunters who seek their game in the Imperial Valley.

Peter Peterson, hunting authority for the B. H. Dyas Company, recently returned from a survey of the Imperial section and a part of San Joaquin.

They found Imperial Valley fairly alive with spring ducks with thousands of teal intermingling, and despite warm weather conditions, the ducks seemed contented to stay.

NET MATCHES START TODAY

British Davis Cup Players Face Americans

Youthful Defending Netmen Ready for Test

Local Courts Crowded as Big Tourney Nears

(Continued from First Page)

defending team, which will oppose the British squad of J. C. Gregory, I. G. Collins, Edward Higgs and H. W. Austin.

The matches today will bring together Collins and Doeg in the 1 o'clock singles match, Austin and Gledhill at 2 o'clock, and Gregory and Higgs against Van Ryn and Bell at 3 o'clock. Tomorrow's schedule finds Gregory opposing Bell, Higgs facing Van Ryn and Collins and Austin hooked up with Doeg and Gledhill. Sunday, Gregory will face Van Ryn, Austin will meet Doeg, and Collins and Higgs will take on Bell and Gledhill.

The best five out of the nine matches will decide the international laurels. Today's leadership seems to hinge on the doubles match. Tennis experts concede Johnny Doeg a fine chance to win over Collins in the opening singles match, and are just as sure that Austin will win from Gledhill. The 19-year-old Oxford student is the big star of the visiting team. He has beaten John Hennessey, George Lott and Junior Coen of the American Davis Cup team, which is something of an accomplishment, and gave Henri Cochet a five-set battle before succumbing at Wimbledon.

That leaves it up to the doubles match, which will give one country or the other a one-match lead in the series.

Inasmuch as the British team is appearing only in the international matches, the brand-new grand stand and bleachers—$20,000 worth of 'em—are expected to be crammed to capacity over the week-end. The visitors were unable to stay for the regular championship tournament, and local net fans who are anxious to see the British Davis Cup team in action, have been lining up for some weeks to get seats for the international encounter.

A lot of the entrants in the tournament worked out yesterday, Higgs, the British champion, battled Ben Gorchakoff, local collegiate ace, in the center court before an appreciative gallery. Gregory and Austin found a secluded court, and proceeded to battle brilliantly in a final workout. Collins took on young Sidney Wood, Jr., in an impromptu match, and was considerably impressed with the youngster's ability.

Oakland Drops Sixth Straight

OAKLAND, Sept. 27. (AP)—Oakland dropped its sixth straight game today when the Seattle Indians put over a 7-to-4 win. It made three in a row for Seattle this week. Boehler, on the mound for the Oaks, was nicked for one or more hits in every inning, five in the seventh giving the Indians three runs and the game. Dave Barbee, Seattle outfielder, hit a homer and a triple.

SEATTLE

	AB	R	H	O	A
Weis, cf	4	0	0	1	0
Olney, lf	4	0	0	2	0
Rabbit, 1b	4	0	1	11	0
Barbee, rf	4	1	2	1	0
Sherr'd, 3b	4	0	0	1	2
Ch'tiain, 2b	4	0	0	2	3
Wor'ngton, ss	4	0	0	2	3
Cox, c	4	0	0	4	0
Teachout, p	3	0	0	0	2
Totals	35	1	3	24	10

OAKLAND

	AB	R	H	O	A
Frasier, lf	4	1	1	1	0
Dean, ss	4	1	1	2	3
Peoples, 1b	4	1	1	14	0
Arlett, rf	4	0	0	1	0
Brooks, cf	4	0	0	2

CHUCKLES from LIFE

Sweet Young Thing (to author): I'm so proud to meet you. I saw one of your books in the movies and it was too wonderful — especially the subtitles

Joshua Little

BY LEE SHIPPEY

Don't jump to the conclusion that a man isn't frank and sincere just because he fails to look you in the eye while talking to you. Maybe it's just because he's been reading the advertisements about halitosis.

"Tell Me All About It"

She: Tell me what you've been doing since I saw you last.

He: Oh, nothing much—I put over a deal the other day, though.

She: Did you really? How simply marvelous! Tell me all about it.

He: Well, I sold a guy the firm's been trying to sell for ages—

She: You didn't! Don't you feel terribly encouraged?

He: Well, it wasn't so much.

She: I think it was simply marvelous—tell me all about it.

He: Well, this guy is sort of a tough proposition and the firm—

She: Actually, I don't see how you ever did it!

He: Well, it wasn't so awfully hard—I—

She: I think it was simply marvelous. What sore of a deal was it?

He: Well, you see, we'd been trying to sell this fellow and—

She: Go on—I'm thrilled to death.

He: So the firm let me call on him and—

She: Before I forget it, my dear, can you come to dinner Monday before the McTavishes' dance?

He: I'd love to.

She: Well, I think it's simply marvelous about that deal you put over. Don't you honestly feel terribly encouraged and all?

LLOYD MAYER.

The object for which our reformers are striving appears to be sex repeal.

THE GUMPS

The Vital Question

GASOLINE ALLEY

Ask Avery How He Stays Thin

When a Feller Needs a Friend

By Briggs

ELLA CINDERS

The Indignant Mama

By Bill Conselman and Charlie [illegible]

WINNIE WINKLE, THE BREADWINNER

Dropping a Hint

REG'LAR FELLERS

His Non De Plume

By Gene Byrnes

PETEY—

What a Nice Policeman

By C. A. [illegible]

HAROLD TEEN

Love's Labors Lost

By Carl [illegible]

"WE GROW HAIR"

(Registered U. S. Patent Office No. 187012)

HONEST merit and ability to really grow hair on bald heads has gained The Thomas' exclusive legal and moral right to use the slogan *"We Grow Hair"* and register it in the U. S. Patent Office.

The same high professional standards which have gained The Thomas' this distinction have caused their expansion into forty-two offices throughout the United States and Canada and won for them recognition as "The World's Leading Hair and Scalp Specialists." All Thomas' offices are in charge of skilled specialists who do nothing but examine and treat scalp disorders.

The Thomas' End Dandruff and Prevent Baldness

If you are bald or becoming bald as a result of dandruff or some other scalp disorder, you can afford to consult only "leading scalp specialists"—The Thomas'. Their proved treatment is specifically adapted to your scalp disorder. It eliminates dandruff, falling hair, itching and the baldness producing germ and results in a growth of strong new hair within a remarkably short time.

Call at The Thomas' office today for a complete scalp examination without charge or obligation. Let them show you what they are doing for others and what they can do for you.

"The Leading Hair Specialists—46 Offices in U.S."

The THOMAS'

219 W. Seventh Street

Suite 1119-1121 Haas Bldg.

Cor. 7th and Broadway

HOURS—9 A.M. TO 5:00 P.M.—SATURDAY TO 6 P.M.

666

...and quickly relieves ...Headaches and Dizziness, ...constipation. ...Tablets and is ...for producing copious ...

CHICHESTERS PILLS

THE DIAMOND BRAND

Ladies! Ask your Druggist for Chi-Ches-Ters Diamond Brand Pills in Red and Gold metallic boxes, sealed with Blue Ribbon. Take no other. Buy of your Druggist, Ask for CHI-CHES-TERS DIAMOND BRAND PILLS, for 40 years known as Best, Safest, Reliable. Buy Now!

SOLD BY DRUGGISTS EVERYWHERE

STATE 'GAS' TAX STATUS ARGUED

Revenue's Legality Attacked in Federal Court

Suit Charges Assessment in Nature of Road Toll

Free Highway Provision of Aid Act Quoted

SAN FRANCISCO, Sept. 27. (Exclusive)—Legality of California's 2-cent gasoline tax was argued today in Federal court in the case brought by George Williams and fifty-seven others to restrain State Controller Riley from collecting the taxes and from paying out the quarterly collections received from it, which amount to several millions. Circuit Judge Hunt and District Judges Kerrigan and St. Sure heard arguments and took the matter under advisement.

W. R. Crawford, who filed the suit on behalf of Williams and others, designated only as California taxpayers, based his fundamental contention for abolishment of the tax on the dual grounds that it constitutes, in reality, a toll on highways, and that it is discriminatory.

In the first connection, he said, the Federal Aid Act specifically provides that highways which are to be benefited from its funds "must be free of toll of every kind."

If, as he contends, the State tax constitutes a toll, it is a violation of a Federal statute. In the second connection, he averred the tax is discriminatory because users of city streets do not benefit, although they pay the tax at every filling station.

Asst. Atty.-Gen. Guerena argued that the State tax is in no sense a toll, nor would any Federal law intentionally seek to withhold development funds from any worthy highway construction project.

Eight Years for Texan Tried in Flogging Case

CANTON (Tex.) Sept. 27. (AP)—Cain Anderson, wealthy Harrison county farmer, was found guilty of violating the Texas antimask law in a verdict returned by a jury today and was sentenced to eight years in the State penitentiary.

The defendant, who was asserted to have participated in the flogging of Mr. and Mrs. J. H. Richardson in 1927, had been tried twice previously but the juries disagreed.

CHURCHES MAKE MIGHTY GAINS

Increase of 12,698,122 in Ten Years Shown

Department of Commerce Reports Growth

Expenditures More Than Double in Decade

WASHINGTON, Sept. 27. (Exclusive)—American churches gained 12,698,122 new members in the ten-year period between 1916 and 1926, according to a census of religious bodies recently completed by the Department of Commerce and published today. The preliminary report of the census shows that in 1926 there were 213 different denominations or sects which reported 231,963 local organizations and claimed a total of 54,624,976 members. In 1916 a similar survey disclosed 200 denominations with 41,926,854 members.

Among the various denominations listed in the preliminary report, the Roman Catholic Church with 18,605,003 members led all other denominations in 1926 and reported an increase of 2,683,186 members over its total of 15,721,815 in 1916. The strongest Protestant organization in the country, according to the report, is the Baptist church with a total of 8,440,922 members in 1926, followed closely by the Methodist Episcopal church, which, it is shown, had a total of 8,070,619 white and colored members in the same year.

Nineteen of the 200 denominations listed in 1916 appear to have merged with other groups or passed out of existence before 1926, while schisms or splits in the old established churches are credited with having resulted in the formation of thirty-two new denominations during the ten-year period.

According to the report, the various churches collected and spent for salaries, home and foreign missions, church construction and debt payments a total of $814,371,328, as compared with $326,809,999 expended for the same purposes in 1916.

AIRPORT DEDICATED AT SAN LUIS OBISPO

SAN LUIS OBISPO, Sept. 27. (AP) More than 25,000 visitors were here to attend the dedication ceremonies at the new Clark aviation field today. Army stunt flyers and pursuit ships, cabin planes used by transportation companies and many privately owned craft were entered in the events which featured the field opening.

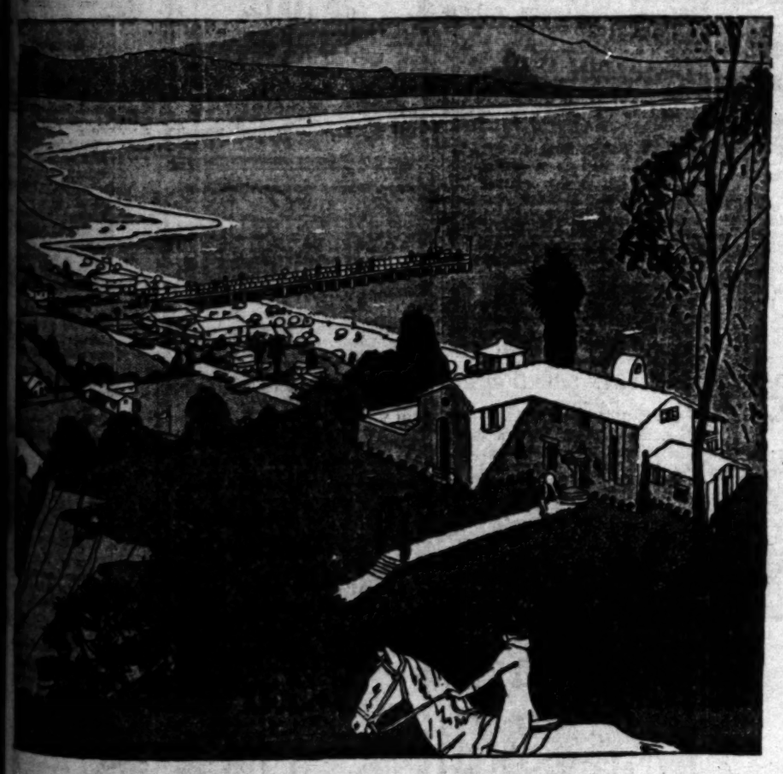

A $25,000 Setting

for only $3500

Picture, if you can, your home in an alluring setting of wooded hills that slope down to beckoning beach. Where you can sit in a sun-flooded patio among fresh-smelling pines, and look out over 100 miles of picturesque coastline. Or watch the setting sun cast its exquisite shades of purple, gold and red on the vast Pacific.

Look down over the roof trees of a million dollars' worth of fine estates, many the show places of Southern California. Enjoy, too, the healthful benefits of an all-year playground with every facility for sports close by your home; all-grass golf course, bridle trails, bathing beach and plunge, tennis courts, fishing pier.

What a place—this land "of the sea and wooded hills"! What setting in all Southern California can compare? In many places elsewhere it would cost up to $25,000. Yet read the description of Site No. 690 on the right, offered for $3500! Typical of the amazing values at Del Mar.

But you must act at once, as people are buying fast. Prices must soon advance. 'Phone, call or mail coupon today for full information.

South Coast Land Co., 740 S. Broadway, Los Angeles.
Please send me copy of illustrated booklet.

Name _____ Address _____

TYPICAL ESTATE AT DEL MAR

Lot No. 690, Arden Heights No. 6—large estate site, 157.4' x109.5'x93.8'x123'. At the junction of two private drives. Elevated 8' above drive. Perfectly level. Commands a marvelous view of ocean, mountains and coastline, unexcelled in all of Southern California. Near one million dollars' worth of fine estates. Price, $3500. Only $700 down. Balance 20% annually at 7%.

DEL MAR

SOUTH COAST LAND CO.

740 S. Broadway, Los Angeles. TRinity 3161

Hollywood Office 330 Markham Bldg. | Del Mar Office Kockritz Bldg.

Pasadena Office 730 Pacific Southwest Bldg.

PARMELEE-DOHRMANN CO.

ANNUAL SEPTEMBER SALE

FOR THE LAST 2 DAYS

FINE CHINA DINNER SERVICES $42.50 FOR 6, 8 and 12 Spec.

Bavarian china. Wide trellis border design of flowers and fruits on an ivory rim. Open stock service for 6, $42.50

French China Service for 12, $42.50

Dinnerware of better quality included in this One Price Sale. On sale Friday and Saturday Only. The set illustrated directly above comes from that world pottery center, Limoges, France. Conventional border, edged with gold. Service for 12 people at this price.

Bavarian China Set for 8

Dainty Dresden type of floral decoration on an excellent imported china. Complete service for eight people, special $42.50.

Theo Haviland Set for 8

The "Persian Garden" pattern in subtle colorings. Distinctive Theodore Haviland (Limoges, France) octagonal shape. Reduced to $42.50.

English Ware Set for 12

The "Horton" design—a conventional border pattern of roses on Johnson Bros. semi-porcelain which is famed for durability. Service for 12, now only $42.50.

English Ware Set for 12

The "Vogue" another semi-porcelain pattern of merit. The design in blue, green and maroon under the glaze is very appealing. Set of 12, only $42.50.

Bavarian china with a smart modern type of floral decorations in gay colors. Set for 12, $42.50

French Limoges china. Ivory border with garlands of large flowers in blue, orange, pink and green. Set for 8, $42.50

Imported Nortake china of very fine quality. Ivory rim, conventional border design and center display. Soft colors in set for 8, $42.50

WM. ROGERS Spec. $11.98

GUARANTEED SILVERPLATED WARE 26 Pc. SIX PERSON SET LA-FRANCE PATTERN

Table Spoons, set of six, regularly $3.50, special..... $2.45

Set of six soup spoons, usually $3.50, now..... $2.45

Dessert spoons, formerly $3.25 for set of six, reduced to..... $2.35

Set of six iced tea spoons, regular price $3.25, special price..... $2.35

Dinner forks, six in set, formerly priced at $3.50, now..... $2.45

Wm. Rogers quality plated silver at reduced prices! The entire La France open stock pattern, a very dainty design in French gray finish, guaranteed without time limit, offered at September Sale prices. Last day tomorrow.

Set of 6 Teaspoons
Regular $1.75, Special
$1.00

Dessert forks, regularly $3.25 for six, specially priced at..... $2.35

Set of six salad forks, regular price $4.80, now $3.45

Stainless dinner knives, formerly $6.25 for set of six, special price..... $5.00

Butter spreaders, set of six, usually $4.40, reduced to..... $2.95

Sugar spoons, regular price 55c, special price..... 45c

Flower at Eighth

Parmelee-Dohrmann Co.
741-747 South Flower
Los Angeles

Free Parking. Our doormen will give you parking ticket.

The Times Free Information and Resort Bureaus

MAIN OFFICE—CORNER FIRST AND BROADWAY

are for the accommodation and benefit of persons seeking interesting routes of travel, desirable hotels or rest, recreation and recuperation at seashore, mountain or desert hotels and resorts. Particulars are furnished by competent attendants and by correspondence to the general public regarding rates and attractions of railroad and steamship lines, motor stage lines, travel by air hotels and pleasure and health hotels and resorts. Descriptive circulars and transportation literature are kept on hand for insertion and distribution. This service is absolutely free.

Make Your Resort and Hotel RESERVATIONS

FREE OF CHARGE AT THE

Times Information and Resort Bureau, Times Bldg., Bdwy. at First St., or at The Times Branch Office, Information and Resort Bureau, 621 South Spring Street. Telephone MEtropolitan 0700.

"Direct-U"

Have you had difficulty in finding some particular advertised product? Have you had to hunt from store to store to find something you had seen advertised? The Times has established a new department called "Direct-U," which has collected data about thousands upon thousands of trade-named (advertised) products and stands ready to tell you just where you can find the thing you want.

The Times is glad to help its readers and advertisers through this new service—to make free use of it—there is no charge, of course.

All you need do is phone the Los Angeles Times—MEtropolitan 0700—and ask for "Direct-U" department.

Resorts

Hotel Virginia at Long Beach

Autumn is the Delightful Time at the Seashore

Golfing—Tennis—Dancing

M. E. (Don) Olsen, Manager

CATALINA ISLAND

Round trip from L. A., $2.85. From Wilmington, $2.25. Leave 6th and Main Sts., L. A., 9 a.m. daily. Steamers call 10 a.m. daily.

Play the new Golf Course at Catalina!

TICKETS, 6th and Main, L. A. Ph. TR. 2901.

"In All the World No Trip Like This."

NORTH SHORE TAVERN LAKE ARROWHEAD

(Anerican Plan)

A 3½ Hours' Drive — Motor Transit Stages Daily

Guenther's MURRIETA MINERAL HOT SPRINGS

(On Inland Route to San Diego—Valley Blvd. Now Open)

MURRIETA, CALIF.

"GO to MURRIETA"

For Health, Rest and Recreation. New 65-room Hotel and training quarters just completed at CALIFORNIA'S GREATEST HEALTH RESORT, Murrieta, Cal., where health-giving qualities of Murrieta Hot Springs are conceded by eminent medical authorities to surpass all others in California. Paved highway now direct to Springs. Finest Bath house in the West to be opened soon. For further information see "Times" Resort Bureau. Reservations made only through Springs direct.

Soboba MINERAL HOT SPRINGS

San Jacinto, California

Away from the Roaring Town at Nature's Cure

Baths like melted velvet in the finest Bathhouse in the West. American Plan Hotel and Cottages

JOHN G. ALTHOUSE, Owner

Information at Times Bureau or Telephone San Jacinto 571

HOTEL ALDRETE MEXICALI B. C., MEXICO

(Imperial Valley's Port of Entry into Mexico)

Everything New and Modern, in every respect. Cooling system throughout. You and yours are as safe at this Hotel as you are at home. Casino. Dining Room. Dancing. A. R. ECCLES, Manager.

Resthaven Lodge

Climate beneficial for bronchial, asthmatic, catarrhal and other chest troubles. Contagious or tubercular cases not accepted. American Plan cottages. Just above Sierra Madre Canyon. Address 407 Churchill Road or phone Red 69, Sierra Madre. Also Times Resort Bureaus.

REST—HEALTH—HAPPINESS

AT PECK-JUDAH'S FREE 1928 RESORT GUIDE FREE 4 CENTS POSTAGE REQUIRED FOR MAILING 749 So. Hill St.

LAKE ELSINORE—The All Year Resort

$300.00 Villa Site. $200.00 Aloha Beach Club Membership. For the special price of $290.00.

COUNTRY CLUB HEIGHTS. New Address: 1701-11 So. Grand Ave., L. A.

Santa Maria Inn

SANTA MARIA, CALIFORNIA

On the Coast Highway, half way between Los Angeles and San Francisco. Every room with bath.

AMSBURY HOTEL HOT MINERAL SPRINGS

AT LAKE ELSINORE—Elev. 1300 ft. Amer. Plan $4 day, up; European Plan, $1.50 day, up. Steam heat—Modern Bath-house—Golf—Hunting. See Times, Peck-Judah or M. H. Wesner, Owner and Manager, Postoffice Elsinore, Calif.

See IDYLLWILD

IN AUTUMN DRESS—BRIGHT, COOL, CRISP WEATHER

Reservations "Times" or phone Idyllwild, Inc., San Jacinto 8878.

SEMINOLE HOT SPRINGS OUTDOOR HOT PLUNGE

40 miles from L. A. via Ventura Blvd. Hotel Rooms and Cottages. American and European Plan. Hot Mineral Baths. Picnic Grounds. Information, Times Resort Bureau. Postoffice, Cornell, California.

Chez les Mañana LA JOLLA

Reasonable EUROPEAN PLAN rates during fall months.

WRIGHTWOOD

ELEVATION 6000 FEET

Drive to this popular playground over safe roads entirely free from sharp curves or switchbacks. Hiking, horseback riding, tennis, boating, swimming, etc. Dancing Sat. nights in Clubhouse. Hotel, sleeping and housekeeping cottages fully equipped—elec. lights, splendid restaurant and store. Reservations at 117 W. 9th St., 712 W. 6th St., 6278 Hollywood Blvd., VA. 8028 or HE. 6002.

GLEN IVY

MINERAL HOT SPRINGS

CORONA, California.

New Baths Unsurpassed By None! Massage Treatments—A haven for the Tired Business Man. Chicken Dinners. 60 miles from L. A. Paved Blvd. For information — See Times, Auto Club or Phone Glen Ivy.

Gilman's Hot Springs

European plan. $1.50 per day and up. Cafeteria and a la carte dining-room, popular prices. Steam heat and running water in all rooms. Natural Hot Mud or Mineral Sweat Baths for Guests, 50c. Four Motor Transit stages daily from Los Angeles direct to Gilman's. Information all Bureaus or phone Gilman Hot Springs, San Jacinto 8811.

ALL INC. TOURS Also Independent Tickets—Reservations Peck-Judah, 749 So. Hill.

Yosemite

Angeles National Forest Resorts

3½ Mile Hike—One-Half Way on the Mt. Wilson, Sierra Madre Trail

ORCHARD CAMP

REGAIN HEALTH NATURE'S WAY

Baths, Sun Baths, Scientific Massage, Dancing — Rest and Diet, Physical Culture, Hiking—Riding, Classes, Music — Prof. Hoyt, Health Expert, Mrs. Hoyt, Chaperon

Reservations phone Sierra Madre 48-3 bells—PHIL HARTMAN, Prop.

MOUNT WILSON HOTEL

OLD FASHIONED NEW ENGLAND CHICKEN DINNER

Served on the Mountain Top Every Sunday From 12 to 4 P.M.

A. C. CHILDS, Manager. Phone Sterling 9934-F2.

SWITZER-LAND

"The Austin Home—and Yours"

Upper Arroyo Seco Canyon, 4 miles from auto road. Alpine scenery, choice patronage, home cooking, housekeeping cabins, store, library, nature guide. See "Times" or ph. Sterling 9933-F2 or write Box 179, Pasadena.

Resorts

Enjoy Country and Seashore

at This Picturesque Resort Where Summer Days Linger

Here are wooded hills and canyons, blending into the blue Pacific. Pure mountain air with the tang of the sea.

Golf on new 18-hole all-grass course; bathe on California's finest beach, or filtered warm salt water plunge; ride horseback; play tennis; fish; hike. Do all this a few minutes from your room at Hotel Del Mar. Or rest and relax in utter seclusion. Here you'll find the air of hospitality of a large country home.

Special Fall Rates

$6, $8 and $10 a day, including delicious meals. 3½ hours south of Los Angeles on paved Coast Highway. 2½ hours by Santa Fe. 1 hour from Mexican border. Come this week-end.

Write manager at Hotel Del Mar for reservations on folder. Or Los Angeles office, 740 So. Broadway, TRinity 3161.

For $15.00—Two-Day Trip, including transportation. Call TUcker 9325 for reservations. Consolidated Ticket Office, Store 33 Spring Arcade Bldg., 541 So. Spring, Los Angeles

HOTEL DEL MAR

DEL MAR, *Southern California*

105 Miles South of Los Angeles

25 Miles North of San Diego

Los Angeles Hotels

As In The Home Of A Friend

—in Los Angeles

—You'll enjoy the quiet homelike atmosphere here. Charm is reflected in the attentive care to details as a host would for a friend.

—Residentially located, just off Wilshire Boulevard . . . convenient to downtown or the beaches.

—Many of our dinner guests consider it a mark of distinction to entertain their friends here.

—Every suite and room has a cool outside exposure—each with bath and shower.

Alexandria between 6th and Wilshire Blvd.

Chapman Park Hotel

LOS ANGELES

Steamships

TO THE ORIENT and ROUND THE WORLD

PRESIDENT LINER LEAVES EVERY WEEK FROM LOS ANGELES

DOLLAR STEAMSHIP LINE

614 W. SIXTH ST., Los Angeles, Calif. Telephone TRinity 6801

KIDNAPING GANG TORTURES MAN

Victim Slugged and Burned With Hot Tar

Strikers at Wisconsin Mill Under Suspicion

Search for Four Culprits Proves Fruitless

KENOSHA (Wis.) Sept. 27. (Exclusive)—After a harrowing night in which he was kidnaped, slugged, blindfolded and burned with hot tar, Harold Henderson, an employee of the Allen-A Hosiery Company, was released early today on a highway near Antioch, Ill.

He walked "sixteen miles to the home of a friend," he told police later in the day. The Kenosha county Sheriff was notified by telephone and Henderson was taken in to a hospital, where his condition is reported as "not serious."

Police and the Sheriff are trying to find out who did the kidnaping. So far they have been unsuccessful. There were four culprits, according to Henderson's story. All wore masks.

STRIKERS SUSPECTED

He says he thinks they were Allen-A company strikers. Union leaders, however, deny their men are responsible.

When the kidnaping occurred shortly after 5 p.m. yesterday, Henderson and his two sisters, Olga and Marie, were driving to their home on the old Green Bay Road outside of town.

According to the stories given to police by Henderson and the two girls this is what happened:

The masked kidnapers stopped the brother and his sisters. A fight ensued. The attackers had two shotguns and a revolver. One of them struck Henderson several times with the butt end of the revolver, cutting his head. Marie was hit by the same weapon but wasn't badly hurt.

BOUND AND CAGED

In the kidnapers' car the men bound Henderson, gagged him and blindfolded him, he charges. They finally drew up in the dark at a farmhouse and took the prisoner into a granary.

There, Henderson says, they put hot tar over a part of his body. No attempt was made to feather him. The police judge the motive was solely to inflict pain and frighten the victim.

While they were in the granary, according to the kidnaped man's statement, he was told by his captors that "the union is going to win the strike" and that the "strike-breakers had better get out of the mill."

Resorts

OVERNIGHT FROM LOS ANGELES

open all year

Now ~ the YOSEMITE you haven't seen!

How brilliant the flaming dogwood . . . the golden maple leaves! How sweet and clean the air!

No matter when you last saw Yosemite, your Autumn holiday now will be a delightful new experience. Accommodations to suit every taste—at newly remodelled Yosemite Lodge, rates $2.50 a day upward, European Plan, and at the distinctive Ahwahnee, $12 upward, American Plan. Completely equipped housekeeping cabins near Yosemite Lodge, $1.50 a day upward.

Drive up any day in the year, high gear all the way. Or take an overnight railway trip. *Free illustrated folders.*

YOSEMITE PARK AND CURRY COMPANY

Los Angeles: 604 W. 6th Street Phone VAndike 5022

Resorts

High Sierras — Inyo, Mono Counties Resorts

TAMARACK LODGE TWIN LAKES — Trout fishing, marvelous scenery. American plan, housekeeping cabins and tents, store, service station. LLOYD B. AUSTIN, Mgr., Mammoth Lakes, Mono Co., Calif.

GLACIER LODGE Elevation 8000 feet. THE NEAREST HIGH SIERRA RESORT. Under Palisade Glacier. Eleven miles off highway from Big Pine, Inyo County, 7 to 10 hours from Los Angeles. MILES OF STREAM FISHING. 10 CRYSTAL LAKES. Newly completed Lodge. Housekeeping Cabins. Showers. Dining room. Soda Store. GLACIER CAMP, 11,000 ft., in connection. See Times Bureaus or ADDRESS ROY L. HASLETT, Manager, Big Pine, Calif.

Los Angeles Hotels and Apartments

NOW OPEN **The Versailles Apts.**

Sound proof and fireproof—French design, steam heat, electrically heated bathrooms, filtered ice water, frigidaire. Social facilities for guests. 614 SO. ST. ANDREWS PLACE.

Hollywood Hotels and Apartments

VILLA FAVORITA

APARTMENT HOTEL

New—Convenient—Distinctive—5870 Franklin Avenue, Cor. Bronson. Complete Hotel Service. HARRY PAGET, Mgr. HE. 2085.

San Diego Hotels and Apartments

SAN DIEGO PALOMAR APARTMENTS

Corner Sixth and Maple Streets, opposite Balboa Park. Marine and Mountain View Roof Gardens. Elevator Service. Handsomely Furnished. Single and Double Apartments. Daily Maid Service. A Homey Place to Live. The Delightful Embodiment of all you expect to find in California. Minimum rates $3.00 per day one person, $4.00 per day two persons, $75 per month during September and October. For Reservations write or telephone Franklin 3171.

MR. AND MRS. FRANK H. GRIGG, Owners and Managers.

WOMAN DIES IN IDAHO FEUD

Ownership of Road Leads to Three-Family Battle in Which Mother Meets Fate by Bullet

TWIN FALLS (Idaho) Sept. 27. (AP)—A feud existing for several years among three families, which hao its inception in a dispute over the ownership of a private road, reached its climax today as W. O. Tharp, 40 years of age, father of four children, was held in the County Jail formally charged with murder.

Several years ago the three families quarreled over possession of the road. Two of the families sided with each other against Tharp and his family. Recently an anticlimax came. Harry Rose, one of the participants, brought suit against Tharp, asserting Tharp had maliciously kille da calf owned by Rose. Mrs. Lois Bowen, 35, wife of Charles E. Bowen, was a witness against Tharp, who was assessed damages.

Yesterday Tharp was motoring along the road with his two sons, 14 and 12. They met Waleta, 14-year-old daughter of the Bowens. Tharp is declared to have stooped his automobile truck and to have struck the girl with a club and to have severely beaten her.

After the asserted beating, Waleta and the six children of Rose who were with her, ran toward their homes and Tharp is said to have pursued them, meeting Mrs. Bowen in her door yard. When the woman raised her hand, police said Tharp fired at her, the bullet taking effect in her leg. She crawled toward a fence and Tharp then is declared to have fired two more shots into her body, killing her.

CUT URGED IN SHIPPING OF GRAPES

Chicago Marketers Send Urgent Recommendation to Vineyardists

SAN FRANCISCO, Sept. 27. (Exclusive)—"If California would withhold shipments of juice grapes long enough for us to clean up, we could better the juice-grape market from 25 to 40 cents a package," is a message Chicago marketers have sent the California Vineyardists' Association.

With this and other information before him, Donald Conn, manager of the association, is urging association members to reduce car loadings to 60 per cent or less of their loadings last week.

"Under present conditions," Conn said, "we are giving the growers' grapes away for the cost of freight and crates. It would be better for the grower to ship half as many grapes and get something for them. At least, the picking and packing charges on the other half would be saved. Shipments must be reduced or there is no hope for the juice-grape market."

Young Stewart Sued on Fraud

NEW YORK, Sept. 27. (AP)—James W. Stewart, said by an attorney to be the son of Robert W. Stewart, chairman of the board of the Standard Oil Company of Indiana, was made defendant today in a suit involving charges that he and Henry Sewell, also a defendant, sold $10,000 worth of stock in a fake company in 1920.

The complainant was Edward Lansberg, a wealthy brewer of Wisconsin and Illinois, who seeks recovery of that sum, which he says he paid to a Chicago lawyer acting for the defendants.

Oakland Woman Killed in East

CHICAGO, Sept. 27. (AP) — The mangled body of a young woman identified as Miss Kathryn Leonard, 27 years of age, of Oakland, Cal., was found on the Burlington Railroad tracks in La Grange this morning. The woman's mother was killed in an automobile accident last July. Miss Leonard had come here to visit an uncle.

PLAGIARIZED PLAY MULCT UP TO COURT

Referee's Report Awards $780,000 Recompense in "Bird of Paradise" Suit

NEW YORK, Sept. 27. (AP)—Confirmation of a referee's recommendation that she receive $780,000 from Oliver Morosco, theatrical producer, and Richard Walton Tully, dramatist, for asserted plagiarization of "The Bird of Paradise," was asked in Supreme Court today by Mrs. Grace A. Fendler of Los Angeles. Decision was reserved.

Tully, who was in court when the application was submitted to Justice McGoldrick, reiterated his denial that his scenario which later became the play that was staged in almost every part of the world over a dozen years had been plagiarized from Mrs. Fendler's story, "In Hawaii," and announced that if the accounting is confirmed he will appeal the case, "and continue to do so until my death."

Tully said Mrs. Fendler had copywrighted her work in 1916, four years after the original production of "The Bird of Pasadise." He added, the suit "strikes at the very foundation of copywrights," and questioned whether the State courts had jurisdiction in a copywright dispute.

Referee Saul Baron last July assessed Morosco $172,000 and Tully $608,000.

British Decide to Clear China Troops Sector

CANTON (China) Sept. 27. (AP)—The British have decided to withdraw the British garrison at Shameen, the foreign settlement, to Hongkong. The garrison consisted of one battalion, which had been stationed on the island for sixteen months. The troops will not be replaced.

The Chinese interpret the decision as a friendly gesture on the part of Great Britain toward the Nationalist government, which nominally controls Canton, although the Kwangsi military clique is the real dictator.

Traction Speed Honor Awarded

CLEVELAND, Sept. 27. (AP)—The electric traction speed award, given annually to the intercity line making the best sustained speed record, has been awarded to Chicago, North Shore and Milwaukee Company, it was announced today at the American Electric Railway Association convention.

The Chicago line showed a sustained speed of 41.8 miles per hour over an eighty-seven-mile line, stops included.

PHOENIX CAPTURE SETS SPEED MARK

PHOENIX, Sept. 27. (AP)—Less than ten minutes after a deputy sheriff from Bakersfield, Cal., told the local police department this morning that he was looking for a man from near Bakersfield, believed to be working in Phoenix, city detectives had the man under arrest. The man in question is Ray Sears, charged with having stolen money and jewelry from a jewelry store in which he worked at Delano, Cal., thirty-two miles from Bakersfield.

Steamships

YALE and HARVARD

Regular Sailings from L. A. Harbor

To SAN FRANCISCO

Tuesday, Thursday, Friday, Sunday at 4 p. m.

To SAN DIEGO

Wednesday, Thursday, Saturday, Sunday at 3 p. m.

Boat trains leaves P. E. Depot one hour before each sailing

New LOW FARES

—one way and round trip

Effective OCTOBER 1

Watch for Announcement

CRUISE TO SAN DIEGO *for a delightful week-end*

ROUND TRIP FARE $5

Down Saturday—Back Sunday —Including Meals

Leave Los Angeles Harbor at 3 p. m. and reach San Diego at 8 p. m., where excellent hotel accommodations are available at reasonable cost. Then back again Sunday, leaving San Diego at 9 a. m. and reaching Los Angeles at 2 p. m.

LASSCO

LOS ANGELES STEAMSHIP CO.

730 So. Broadway—Tel. VA 2421

308 So. Spring St. 6733 Hollywood Blvd. Tel. VA 2421 Tel. GL 2501

Ruth Alexander Sails Sunday, 8 P.M. for SAN FRANCISCO VICTORIA VANCOUVER SEATTLE

For Reservations and Tickets Call MU. 4321

Pacific Steamship Co.

501 W. 5th. 815 So. Spring

O S K

TO THE ORIENT

Yokohama, $230; Kobe, $240—1st Class

AROUND THE WORLD

Monthly Sailings from Los Angeles direct 150 pounds Sterling ($750)

S. S. "MANILA MARU," sails Nov. 6.

M.S. "MONTEVIDEO MARU," sails Dec. 18.

OSAKA SHOSEN KAISHA

Williams, Dimond & Co., Agts.

111 West 7th St. TR. 8971.

Or any steamship ticket agent.

The Car You Want on easy terms! TIMES WANT ADS

Hawaii

Here Are Tomorrow's Memories

IN every land you will meet them today, travelers who spent yesterday in Hawaii. The feelings of many of them have found common expression in the words of Mark Twain: "For me its balmy airs are always blowing, its summer seas flashing in the sun; the pulsing of its surf is in my ear . . . I can see its plumy palms drowsing by the shore . . . and in my nostrils is the smell of flowers that perished twenty years ago."

Your tomorrows will mean more to you when you have seen Hawaii. And the Matson Line has brought this lovely "fleet of islands" nearer home.

Sail on the new Malolo, one of the world's great ships. Her comfort and her speed have given her the stamp of smartness. And the rates are pleasingly moderate. She sails from San Francisco every other Saturday. One or more other Matson Liners every week. Any travel agency can make all arrangements—or 'phone Trinity 6723 and we will call.

510 West Sixth Street, Los Angeles, Suite 312

Matson Line

HAWAII · SOUTH SEAS · AUSTRALIA

Spend Less for..... transportati...

Ride the Big ... Cars to work ... only 1 4/10¢ per ...

TAKE a moment to ... what this saving ... your own particular ... period of thirty days. Then ... you could do with this ... money every month.

Then consider the ... convenience of the Big ...

When you board your ... morning, you slip into a ... able seat. You relax—and ... like. You forget traffic ... parking fees. The ... the driving. He takes you ... destination the fast, cool ... way. Going to work or ... home, you feel better for ... extra leisure.

Sunday Pass

And on week-ends you ... the same savings in money ... and energy when you ... any of Southern California's ... famous pleasure-spots.

A $1.00 Sunday Pass ... to the beaches, San Diego, ... Fernando Missions, Hollywood, ... down Beverly Boulevard to ... seashore in a De Luxe Motor ... Coach, to Pasadena, the home of ... the Ostrich and Lion Farms, ... anywhere on Pacific Electric ... trains or motor coaches within ... and including Upland, Whittier ... and including Rubio Canyon.

For $2.50, you can obtain a ... day Pass good over all Pacific ... Electric lines, including the ... famous Mt. Lowe trip.

Just show your Pass to the ... conductor. Take as many trips as you ... like. Passes are good from 5 a.m. ... Sunday till 2 a.m. Monday, and are ... sold by all agents and motormen.

Start This Week

Try the Big Red Cars for a few ... days. You will find them the most ... convenient, comfortable and economical transportation in Southern ... California.

Write for free pamphlet describing ... the new Commuters' Ticket. A ... chance to turn your daily travel ... time into profit.

Pacific Electric Railway

Steamships

CRUISE TO MEXICO-CENTRAL AMERICA & SOUTH AMERICA en route to

Modern cruise steamers built for tropical service. All rooms with comfortable diffusion fan. Passenger Orchestra. Wonderful meals. Dancing. Cost is reasonable for first class fares to New York with meals included. Side trips.

BOOK NOW

From Los Angeles

S. S. VENEZUELA, Sailing
S. S. GUATEMALA, Sailing

From San Francisco one Monday

PANAMA MAIL S.S. CO.

2 Pine St. San Francisco — Pier 2 Los Angeles

BUSINESS OPENING ... To reach responsive ... TIMES WANT ADS

Fast, easy way to reach Southern California FAIR Riverside Sept. 25-30

Pacific Electric Railway

O. A. SMITH
Pass. Traffic Mgr.

...BYTERIANS ASSAIL SMITH

...al Churchmen Take Stand at San Diego

... Candidacy Favored Due to Dry Attitude

... Organization Passes ...ilar Resolution

...IEGO, Sept. 27. (Exclu... although bitterly contested ... pastors and laymen pres... a resolution condemning the ... of Gov. Smith for the ... ...ner because of his stand on ...eral prohibition law, and ... the candidacy of Herbert ... was passed today in the ... sessions of the Los Angeles ... of Brooklyn Heights ... Church. The Presby... in the following South... counties: San Diego, ... Orange and Imperial. ... as read and passed

...CHURCH ATTITUDE

... the Presbyterian ... has in all these years stood ... Eighteenth Amendment to ... and the Volstead ... whereas in this Presiden... year the Eighteenth ... is attacked by one of ... for the Presidency, ... Smith, inasmuch as he ... in his acceptance ... if elected he will use ... office to repeal the ... Amendment, and in the ... will do the way to so ... Volstead law as to per... repeal of the Eighteenth ..., we therefore oppose ... of Alfred E. Smith, sole... his public declaration and ... on the liquor and ... question.

HOOVER APPROVED

... Herbert Hoover, a can... the Presidency, has de... only that he believes in ... Eighteenth Amendment and ... believe in its repeal, and ... his accepted nomination on ... declaring for ob... of the law and enforce... of the same, we therefore ... Presbyterians and all loyal ... to support the candidacy ... Hoover because of his ... statement, declaration, pla... and outstanding ...

...olution was introduced at ... by Rev. William E. Rob... of Los Angeles, chairman of ... committee.

...PRESBYTERIAN ...S BACKS HOOVER

...MBUS (O.) Sept. 27. (AP)— ...olution indorsing Herbert ... for the Presidency and op... candidacy of Gov. Smith, ... nominee, was adopted ... Ohio Synod of the United ... Church last night be... ...ignment, church officials ... today. The support of ... candidate was based ... stand in favor of ...

— Today & Saturday

WEEK-END & MONTH-END CLEARANCE

Those who know Barker Bros.' Week-End values know that early shoppers can find extraordinarily beautiful furniture and furnishings at most remarkable price reductions in this event! This week, Month-End values join with Week-End features for more spectacular offerings. Limited quantities must be subject to prior sale—and because of very low prices—no telephone orders—no mail orders—no C.O.D.'s. Liberal credit as usual—old furniture as part payment.

Dining Room

$310.00 Berkey & Gay group of English design in dull finish. 44x60 table extends to 8 feet. 5 side chairs and 1 arm chair. Dull rubbed finish. 3 groups at, each..$155.00

$698.00 Walnut veneer group consisting of buffet with carved and inlaid doors, 8-ft. extension table with bandings of rosewood and quarter matched walnut; and 5 side chairs and 1 arm chair; upholstered in mohair frieze. 4 sets, each $349.00

$620.00 Carved Italian group with elaborately carved buffet, colonnade table, 5 side and 1 arm chair covered with red mohair. By Berkey & Gay. 3 groups only at, each $365.00

$395.00 Berkey & Gay group—pedestal type table with carved pedestals. 5 side and 1 arm chair with carved backs and mohair seats. 2 groups only, reduced to, each.....$197.50

[SIXTH FLOOR]

Used Pianos

$425.00 Stodart Pedal Player, now at $225.00

$475.00 Kohler and Campbell Electric $375.00

$485.00 Henkelman Electric Player $325.00

$475.00 Haines Bros. Ampico, now at $375.00

$425.00 Chickering Ampico, reduced to $385.00

$795.00 Sohmer Upright, period case $397.50

[FIRST FLOOR]

Used Radios

$247.50 Gilfillin A.C. Radio, now..$198.50

$800.00 Victor Orthophonic Combination $397.50

$695.00 Victor Orthophonic Combination $297.50

$370.00 Kolster A.C. Radio, now $298.50

$370.00 Sonora Radio, now reduced to $148.50

$140.50 Atwater Kent all-electric $100.00

$335.00 Sonora, now priced at....$167.50

[FIRST FLOOR]

Linens

$ 8.50 Pillow cases, hemstitched, with wide colored ends, scalloped. Embroidered. 6 pair at, pair.....$ 4.25

$ 13.00 Bed spreads of lace, in Spanish style. Full or twin size. 40 reduced to, each .....$ 6.50

$ 12.50 French lunch sets, linen, 7-piece. 15 sets reduced to, set .....$ 6.25

$ 3.10 Imported Terry bath rugs in gold and rose. 60 at, each .....$ 1.55

$ 1.50 Bath towels, imported, with chenille borders. 79 at, each .....$ .75

$ 59.50 Italian dinner sets of fine hand-woven linen. Runner, 6 mats and 6 napkins. Hand-embroidered. Reduced to .....$ 29.75

$ 85.00 Italian set as above, 2, each .....$ 42.50

$ 39.50 Italian linen tea cloth and 6 napkins, 2 sets at, each.$ 19.75

$ 45.00 Italian linen tea sets, 45x45 cloth, 6 napkins. 3 sets reduced to, each.....$ 22.50

$ 62.50 Italian set as above.....$ 31.25

[THIRD FLOOR]

7-Pc. Bedroom Group

The charming, "La Cavana" group, with twin beds, now featured at half price $186.50

AN OUTSTANDING value in Barker Bros.' Week-End Clearance! A well-constructed group, discontinued by the makers and therefore featured at just HALF. Note the simple dignity of its graceful lines so typically Spanish.

A GROUP THAT finds its perfect setting in California homes! Antique walnut veneer twin beds, dresser, chest, dressing table, stand and bench. No double beds available. Just 10 groups—opportunity for those who choose early!

10 Styles, ½ Less

$590.00 Berkey & Gay 6-piece group in Louis XVI style, walnut and elm veneer, now $295.00

$625.00 Berkey & Gay 8-piece English type group, decorated $312.50

$780.00 Berkey & Gay French Provincial type group, 7 pieces $390.00

$990.00 Satinwood veneer group, 5-piece, solid walnut posts, now $495.00

$790.00 Group as above, but in light finish, 4 pieces, now priced at $395.00

$990.00 Massive 5-piece group with solid walnut posts and mirror frames.....$495.00

$847.50 Sligh group, 8-piece, Jacobean type. Walnut veneers; carved $423.75

$1600.00 Louis XVI group, solid walnut posts. 6 pieces. Reduced to $795.00

$1250.00 French provincial group, enamel, decorated. Eight pieces. Now $625.00

$1300.00 Spanish type group of massive design. Walnut veneers. 5-piece $650.00

10 Styles, ⅓ Less

$323.00 Sligh group in walnut veneer; decorated panels. 5 pieces $215.00

$565.00 Berkey & Gay English type group. Walnut veneers. 7 pieces.....$348.00

$492.50 Berkey & Gay Hepplewhite type group; four pieces, now $290.00

$210.00 Karpen group of all hardwood, enameled over walnut veneer. 3-piece.....$140.00

$650.00 Sligh group in Spanish style. Walnut veneers. 5 pieces $432.50

$662.50 Louis XVI group of walnut veneers, decorated, 7 pieces $441.50

$815.00 Walnut and maple veneer group with decorated panels. 8-piece....$542.50

$463.00 Sligh group of Spanish influence; walnut veneers. 4 pieces $295.00

$415.00 Berkey & Gay modern group; walnut, maple veneers. 6-piece $245.00

$370.00 Sligh group in Spanish style, walnut veneers. 4 pieces $245.00

Fireplace Outfits

$ 20.50 Colonial brass andirons, 2 pair, reduced to, pair....$ 10.25

$ 17.50 Brass andirons, 2 pair, at pair .....$ 8.75

$ 8.00 Plated iron andirons, 4 pair at, pair.....$ 4.00

$ 15.50 Brass and black iron andirons, 4 pairs only, reduced to, pair.....$ 7.75

$ 10.25 Plated iron andirons, 6 pair, each pair.....$ 5.10

To $21.50 andirons, 20 pairs, now ½ at, pair.....$3.25 to $ 10.75

$ 15.75 Plated iron fire sets—brush, poker, shovel and tongs. 4, reduced to, a set $ 7.85

$ 5.75 Iron fire sets, 3 at, each..$ 2.85

$ 11.50 Iron fire sets, 4 at, each..$ 5.75

To $72.50 Hand-wrought iron fire sets, reduced to, each, from .....$5.75 to $ 36.25

To $41.50 Solid brass folding fire screens, 4 reduced to, each .....$8.75 to $ 20.75

To $23.00 Large size coal grates, 36 and 40-in.; 23, ½ price at, each .....$7.50 to $ 11.50

To $20.00 Ornamental coal hods and buckets, 7 marked ½ price at, each, $9.25 and $ 10.00

[SEVENTH FLOOR]

Floor Coverings

$ 1.25 "Hit-and-miss" rag rugs in size 25x50-inch. Colorful for bedrooms, kitchens, etc. 500 reduced for this Week-End Clearance at, each .....$ .65

$ 3.50 Axminster rugs, size 27x54-inch. A variety of wanted patterns and colors. 24 only, reduced to, each .....$ 2.00

To $15.00 Axminster, Wilton and Velvet rugs, sizes 18x33-inch to 4.6x6.6. Patterns suitable for living room, dining room and library. 50 reduced to, each.....$ 7.50

To $25.00 Wilton and novelty Wilton rugs, many patterns and colorings for various rooms; 54 now reduced to, each .....$ 12.50

To $53.00 Axminsters and Wiltons, in sizes 38x65 inches to 9x12 feet. All of them fine, serviceable rugs, in a wide variety of patterns and colorings for various rooms. 32 now reduced to, each .....$ 23.50

[SECOND FLOOR]

Drapery Fabrics

$ .80 Ivory marquisette, figured, in 5 patterns; 38-inch. 200 yards reduced to, yard .....$ .39

$ .40 Plain mercerised marquisette. Very fine. 38-inch. 250 yards, each.....$ .19

$ .90 Bedford casement in green, blue, rose, beige. 38-inch. 200 yards, each..$ .45

$ 3.90 Imported hand-blocked linen, 50-inch. 200 yards at, yard .....$ 1.95

$ 1.40 Crepe rayon, ivory ground with mulberry and black stripes. 50 inches wide. 100 yards at, yard.....$ .69

$ 3.50 French damasks (cotton) in 15 patterns. 50-inch. 200 yards, at, yard.....$ 1.75

[THIRD FLOOR]

Luggage

$ 13.50 Men's toilet cases, completely fitted, 2, each....$ 6.75

$135.00 Belber wardrobe trunks, 2 only at, each.....$ 67.50

$ 45.00 Men's toilet cases, 2, each $ 22.50

$ 60.00 Imported O'night cases..$ 30.00

$175.00 Imported dressing case..$ 87.50

$ 35.00 36-inch hand wardrobe trunk .....$ 17.50

$150.00 Full size Winship wardrobe trunk .....$ 75.00

$ 18.50 Pigskin toilet cases, unfitted, 2 at, each.....$ 9.25

[SEVENTH FLOOR]

China, Glassware

$ 59.00 "Bleu de Roi" dinner service for 8; 6 sets at, each..$ 29.50

$ 12.85 32-pc. Marionette Breakfast sets; American porcelain. 12, each.....$ 7.45

$ 9.50 Orchid glass water sets, jug and 6 tumblers; 8 sets at, each .....$ 6.50

$ 2.25 Orchid glass sugars and creamers. 50 pairs, reduced to, pair.....$ .95

$ 3.00 5-piece mixing bowl sets, 21 at, each.....$ 1.50

$ 7.50 Black Forest waffle sets, 10 at, each.....$ 4.95

[FIRST FLOOR]

BARKER BROS.

SEVENTH STREET, Flower & Figueroa

CURTIS UPHOLDS IMMIGRANT LAW

Says Smith's Plan Would Injure Labor

Admission Applicants Now Number 1,700,000

Indians Build Glass Cage for Miami Speech

MIAMI (Okla.) Sept. 27. (AP)—Modification of the immigration law as suggested by Gov. Smith would "let down the bars to immigrants from all countries," Senator Curtis, Republican Vice-Presidential nominee, declared today, in a talk to a crowd gathered at the fair grounds here.

Curtis said that in his acceptance address Gov. Smith proposed abandonment of the present 1890 census basis for restrictive immigration and he declared that "the Democratic candidate on that proposal is in disagreement with both parties as shown by their votes in Congress."

IN GLASS INCLOSURE

Motoring to Miami early today from Afton where his private car was sidetracked, the Republican nominee was greeted by a crowd including Representatives from Missouri, Kansas and Arkansas as well as from Oklahoma. He spoke from a glass inclosure set on the back of a large wooden elephant in the center of the fair grounds.

Indians who comprised much of the throng had arranged for the elaborate enclosure which was outfitted with loud-speakers in order that the Senator might keep his speaking engagement here although it was out of doors. Because of his voice, Curtis has been unable to speak in the open for several days.

MILLIONS WAITING

"Gov. Smith," Curtis said, "doesn't like the 1890 census as a basis for restricting immigration. I remind him that in 1924 the Senate voted in favor of this immigration law 62 to 2 and the House 308 to 62.

"I am informed by the Department of Labor there are 1,700,000 applications on file of those who want to come into this country. That would not help American labor."

The commodious band stand and long rows of benches in front of the stand were filled.

Curtis later set out for Tulsa where he spoke this afternoon.

a Convenient Stop Over

San Jose's largest and best Hotel

200 ROOMS FIREPROOF

Cafe-Coffee Shop

Moderate Rates

Hotel Sainte Claire

SAN JOSE

WM. NEWCOMB, MANAGER

GOV. SMITH RUNS YELL GAUNTLET

Children Cry for Hoover as Democratic Nominee Rides Through Minneapolis

ST. PAUL, Sept. 27. (Exclusive)—Gov. Smith rode through a shrieking school children's crusade for Hoover in Minneapolis this morning.

The children, massed during noon recess in front of at least half a dozen public schools, screamed at him "Hoover! we want Hoover!" He beamed upon them as benevolently and waved to them as cordially as he did to groups of children whom black-garbed, white-capped nuns and marshaled at recess in front of the parochial schools and who called to him, "Hellon, Al!" "Three cheers for Smith!"

Federal Lands Officer Notes Hoover Trend

WASHINGTON, Sept. 27. (Exclusive)—Visiting officials in the twenty-six local land offices of the western States, former Gov. William Spry of Utah, since 1921 commissioner of the General Land Office, obtained the impression that Hoover has little to fear in the West, he told Chairman Work of the Republican National Committee today. He feels Montana is safe for the Republican candidates, and said a trend to Hoover in the Dakotas is making these States safer every day.

California, in the opinion of former Gov. Spry, will give Hoover "at least 350,000 majority," in spite of some Smith sentiment he encountered in San Francisco and vicinity.

"There is a distinct trend toward Hoover in the Dakotas," he declared, "and I have no doubt but that these two States will give majorities to Hoover. New Mexico leaders are confident of a victory, not only for Hoover, but for the entire State ticket as well. Utah is safe for Hoover, beyond question."

Borah Neutral on Senate Races

KANSAS CITY, Sept. 27. (AP)—The Kansas City Star says today that Senator William E. Borah of Idaho has notified the Republican National Committee he will not be placed in an attitude of antagonism to the re-election of Senator Shipstead of Minnesota or Senator La Follette of Wisconsin.

Asked if he intended to openly advocate the election of the two Senators, Senator Borah replied.

"That depends upon developments. I have not been asked to speak in their behalf, but I am surely not going to oppose them."

ROBINSON OPENS MISSOURI DRIVE

Smith's Laws for Women and Children Reviewed

Hoover's Record Held One of Relief Work Only

Nominee Ignores Advice on Religion Issue

SPRINGFIELD (Mo.) Sept. 27. (AP) Raising the Democratic national standard over Missouri soil, Senator Robinson tonight opened a three-day drive to win the State's eighteen electoral votes.

While advised here, as he was on his southern trip, that religion is an issue that must be met, the Senator chose to begin his appeal to the West with an extensive review of Gov. Smith's record on legislation affecting women and children. He argued that it excelled that of "any other living statesman."

SAME HALL HEARD CURTIS

Speaking in the same hall where Senator Charles Curtis, his rival for the Vice-Presidency, preached Republican doctrine last night, Senator Robinson said that as Governor of New York State Smith had "taken the lead in obtaining legislative and administrative reforms of benefit to them."

"A desperate effort is being made to induce women voters," he declared in a prepared speech, "to oppose the Democratic nominee on the theory that the Republican candidate, Mr. Herbert Hoover, has in many cases supported causes in which women are known to be concerned, and that Gov. Smith has never been identified with measures in which women are particularly interested.

"The correctness of this conclusion is challenged. Quite the contrary is true. An examination of the record discloses that Gov. Smith has taken the lead."

ENUMERATES MEASURES

The Senator enumerated many measures which he argued Smith had put through in New York State and declared that Mr. Hoover's public services have been "confined to his position as Secretary of Commerce and to the supervision of relief work."

"The latter were of great importance," he went on, "but have little relation to the subject in which Gov. Smith has proved his efficiency—subjects which disclose his profound sympathy with women and children who both deserve and need the protection and aid of government."

Mellon Sets Day of Two Speeches

WASHINGTON, Sept. 27. (AP)—Secretary Mellon announced today he will make speeches for the Republican campaign committee on October 11 and October 20. Under tentative arrangements the speeches will be made over radio from Washington, although the Secretary said he had considered delivering one or both of them before public gatherings.

SMITH HELD DISHONEST BY MORROW

Kentuckian Tells Bay City Governor Would Not Have Been Nominated as Wet

SAN FRANCISCO, Sept. 27. (Exclusive)—Edwin P. Morrow, ex-Governor of Kentucky, and the biggest gun the Republicans have fired in the Presidential campaign on the Pacific Coast since Herbert Hoover delivered his acceptance speech, came today into one California city which the Democrats think Gov. Smith will carry in November, trained his verbal artillery on Smith and Tammany and cut loose.

In two addresses, one before the Republican War Veterans' League at noon, and again, before the Republican women's group in the afternoon, Morrow averred the New York Governor has aligned himself with Tammany to put across one of the most flagrant deceptions the Democratic party or the country ever has known.

Seemingly the speaker sympathized with the rank and file of the un-Tammanyized Democrats, because he withheld his fire from them.

"So far as prohibition is concerned in the present campaign, Gov. Smith and the Tammany Democrats have undertaken to put over the biggest double-cross ever attempted on the American people," Morrow asserted.

"The entire South is on fire over the prohibition issue," he continued. "If Smith had made his statement on the liquor question before his nomination at Houston he never could have been nominated, the southern Democratic leaders tell me. They considered his statement issued immediately after his nomination and reaffirmed in his acceptance speech as a betrayal of the southern Democracy.

"Their first impression of Gov. Smith was that he was a frank, honest and courageous man. Instead they have discovered that he is not honest, but merely an adroit politician attempting to trick them on the prohibition issue."

W.C.T.U. TO PLAN FIGHT FOR HOOVER

State Convention Will Attack Aspirations of New York Executive

More than 300 official delegates, including officers of the 185 organizations of Los Angeles county, are preparing to attend the forty-sixth annual State convention of the Women's Christian Temperance Union of Southern California in the First Methodist Church, Redlands, October 9 to 12, inclusive.

"We are going after Al Smith's scalp," said Mrs. Eva Craven Wheeler, State president who said that the election of Herbert Hoover will insure the safety of American women and children.

"While the address on 'What Herbert Hoover, as President, Means to American Women,' to be given by Mrs. Kathleen Norris on the evening of October 11, will be one of the biggest events of the convention, discussion of political issues and Presidential candidates will be a vital part of every session," said Mrs. Hattie C. Young, State recording secretary.

The public will be welcome to all sessions which will be conducted mornings, afternoons and evenings at the First Methodist Episcopal Church, with the exception of the banquet on the evening of October 9, which will be at the First Baptist Church of Redlands. The chief speaker at the banquet will be Chester Rowell on "Unmasking the Issue." At 2 p.m. on October 10 Mrs. Lillian Burkhart Goldsmith, president of the Council of Jewish Women of Los Angeles, will speak on "Women and World Peace" and Princess Der Ling of China will discuss "Mysteries of the Orient."

Election of officers will be conducted at 10 a.m. on October 11, while on the afternoon of that date Dr. Lena Leonard Fisher will speak on "Will the Nineteenth Amendment Save the Eighteenth?" The convention will close with the Grand Diamond Medal Oratorical contest on Friday evening, October 12.

SOUTHLAND FATE LINKS TO TARIFF

Organizations Formed to Stress Issue's Import to Los Angeles Business

To awaken the voters of Los Angeles and vicinity to the need for preserving prosperity under the Republican protective tariff system, city and county organizations were perfected at a meeting of the California Protective Tariff League at the Alexandria yesterday.

John G. Mott, one of the speakers introduced by President F. B. McComas, pointed out that California has more protected products on the list than any other State, and that it is therefore extremely important that California voters assure themselves of continued protection by voting for Herbet Hoover. He warned those present, including business, industrial and agricultural leaders from all over the county, not to become lost in the maze of "alien" issues raised by the opposition in the present campaign.

H. Gardner, formerly of Maine, deplored the introduction of personalities and scandal in the campaign and said that, if the Republicans will stand solely upon the main issues of protective tariff and restricted immigration, there will be nothing to fear on election day.

A city committee to promote the organization work was appointed as follows: Newman Essick, president; A. J. Goldwater, secretary, and W. W. Guther, treasurer; the respective offices for the county were filled as follows: A. I. Stewart, A. W. McAllister and Perry W. Weidner.

ESTABLISHED 1889 STATE SUPERVISED

the Last Quarter

TAKE a hint from the football coach who throws all he's got into the last quarter of play. *Re-shape your financial plans for the last quarter of 1928 and get a flying start on 1929.*

Your dollars will earn higher interest—6% compounded—at Pacific States Savings. *But that isn't all*—or even the most important thing to consider.

There is safety—time tested—proved by our perfect record of strength and stability since 1889—and confirmed by our Statement of Condition that is available to all.

And convenience. You save as you please and stop when you please. No entrance or withdrawal fees. Convenient withdrawal facilities.

More than 34 thousand individual savers, and firms, corporations, title insurance companies, insurance companies and banks are earning 6% at Pacific States Savings. Why aren't you? START NOW!

6% Age Strength Safety

OUR 40TH YEAR

PACIFIC STATES SAVINGS AND LOAN COMPANY

SOUTHWEST CORNER GRAND AVE. & SIXTH ST.

RESOURCES NOW OVER 21 MILLION DOLLARS

THE MAY CO

Broadway, Eighth and Hill

Entr'acte and lights! Applause and then the soft rustle of silks, of velvets, of furs drawn over shoulders. Princess Turandot or little Butterfly, Margherite or Carmen must now share the attention of smart, opera-going Los Angeles with the exquisitely gowned women who comprise their audience. Opera glasses are focused on Madame and Mademoiselle who confirm the new fashions of Paris. For these leaders, The May Company Gown and Accessory Shops present the distinctive in formal evening attire.

Grand Opera Season 1928 Oct. 3 to 15

La Saison d'Opéra

Chanel's Crystals

. . . Chanel's new square crystals, perfect complements to Autumn colors. Necklace $42.50; wide bracelet $22.50; long earrings $6.95 First Floor.

Sparkling Rhinestones

. . . She tucks her filmy wisp of a kerchief into a rhinestone bag, its smart frame encrusted with tiny rhinestones. $37.50. First Floor.

"Cocktail" Jackets

. . . Paris wears the "cocktail" jacket with formal gowns. Models of silk net embroidered with glittering sequins. Misses' Gown Shop, $49.50. Third Floor.

Crepe-de-Chine Opera Pumps

. . . Classic opera pumps of crepe-de-chine are new. Black, blue or white dyed 100 shades to match Madame's gown. Pumps $10; dyeing $1.25. First Floor.

An Aria from Tosca

Mademoiselle wears a gown of chiffon ranging in shades from pale flesh to deep rose after Lelong. Accented with rhinestones on the bodice. Sketched above. Misses' Gown Shop $110.

"L'Amore Dei Tre Re . . ."

White ermine . . . the fur of kings and their queens . . . fashions an exquisite wrap with flattering collar of ermine and white fox border. Lined in soft velvet. Sketched above. Fur Shop, $1000

"La Habanera" from Carmen

Madame is the cynosure of all eyes in a transparent velvet gown after Patou, trailing a "fish-tail" train. A bow motif and yoke is studded with rhinestones. sketched right: Women's Gown Shop $125.

"Jewel Song" from Faust

Transparent velvet wraps to match or harmonize with Madame's gown. The model sketched at the right in velvet with rippling flounce and rich collar and cuffs of grey foxine. Women's Gown Shop, $149.50.

(The May Company—Third Floor of Fashions)

AY CO.
ghth and Hill
l Applause and then
ks, of velvets, of furs
ers. Princess Turan-
erfly, Margherite or
share the attention of
Los Angeles with the
l women who com-
e. Opera glasses are
e and Mademoiselle
ew fashions of Paris.
The May Company
ry Shops present the
l evening attire.
Opera
n 1928
3 to 15
ison
pera

"BUY"
for
high compression
motors
RED
CROWN
GASOLINE

...RK CLARIFIES TARIFF AS ISSUE

...d Statement Brings Sharp Reply

...'s Acceptance Speech Now Recalled

...Points to Danger of Low Duties

...ERT R. ARMSTRONG
...Staff Correspondent
...GTON, Sept. 27. (Ex-...Several statements by ...Raskob of the Democratic ...Committee explaining that ...does not stand for the ...of the Underwood tariff, ...he did in his acceptance ...drew a sharp reply today ...Robert Work, Republican ...chairman, who ridiculed ...utterance and declared the ...will not be misled by it. ...speech accepting the Dem-...nomination Gov. Smith re-...to the Underwood tariff of ...specifying the "ideal meth-...of handling the tariff problem. ...pointed this out, and shot ...Raskob in tart fashion. ...that Gov. Smith is at-...to "blow both hot and ...on the tariff and other issues. ...that all Mr. Raskob's skill ...maneuvering will not ...Democratic candidate out ...into his conflicting state-...have put him in.

...ROLL CUT CITED

...that Smith believes in ...policy of a low tariff ...that if the last Dem-...legislation, the Under-...were in effect at this time ...to agriculture and bring ...to industry and workers. ...that under the Under-...in the pay roll of American ...were cut $100,000,000 a ...

...Work's statement represented ...move on the part of the ...camp to emphasize eco-...issues, notably the tariff, ...major issue of the campaign. ...aspect of the campaign that ...is most humorous—if it did ...as much harm to the ...honest and worker—is the ...Chairman Raskob to con-...country that the Demo-...cratic nominee for President didn't mean what he said when he declared the Underwood tariff embodied the ideal method of handling tariff legislation," Chairman Work said in his statement.

"The Underwood tariff in action today would ruin the American farmer, bring disaster to industry and workers alike. As a matter of fact, they never were more dependent for their material welfare than they now are upon the sound policy of Republican protection.

"Of course, anyone can see through the effort of the Democratic nominee to make a mystery of his position, so that he can blow both hot and cold at the same time, just as he is attempting to do on other issues, such as farm relief. These tactics will not impress the nation, and not all of Mr. Raskob's skill in maneuvering can get his candidate out of his difficulties.

CAMOUFLAGE EFFORT

"The Democrats are trying to camouflage their tariff stand. They are using a sugar coating to mislead the public, but not even the Governor of New York can get away from the fact that the Underwood tariff cut the pay roll of American workers $100,000,000 a week, and opened the American market to the farmers of the world to the immense disadvantage of the American farmers.

"Chairman Raskob and the Democratic party may talk from now on in a futile effort to lull the American people into false security on the tariff, but since Gov. Smith exposed his hand in his acceptance speech, the country clearly understands that he is the last man in the world to be entrusted with the industrial and agricultural advancement of America.

"The tariff policies of Gov Smith would destroy all chance of solving the farm problem. It would hit American industry and homes as they never have been hit before, and the only course to avoid such disaster is to continue the present policies by electing Hoover and Curtis."

NOTED MASON FALLS DEAD

ST. LOUIS, Sept. 27. (AP)—Circuit Judge Olaf A. Incas, 54 years of age, of Kansas City, Past Grand Master of the Missouri Masonic Lodge, fell dead while on the platform in the Scottish Rite Cathedral in a meeting of the Grand Lodge of Missouri here today.

HOOVER INDORSED BY ROOT

Republican Nominee Declared Most Competent Man Available for Presidency

WASHINGTON, Sept. 27. (Exclusive)—Herbert Hoover is "far the most competent" man available for the Presidency, Elihu Root, former Senator, Cabinet officer and an internationally-known lawyer, said in a letter received today at Republican national headquarters.

He declared that while he does not agree with Hoover's views on prohibition, he believes the election of Hoover offers "an exceptional opportunity for the good of the country."

"I intend to vote for Mr. Hoover, although I do not agree with his views about prohibition," Mr. Root said.

"I think the country will come to a more intelligent way of dealing with that subject than is contained in the present laws, but that probably will be a slow process, and in the meantime the hard task of carrying on our free government, with all its many difficulties and dangers, must be performed by us. We need the very best man possible to be the head of that business.

"Among all the men available for that place I think Mr. Hoover far the most competent. His clearness of thought, his proven depth of human sympathy, his quality of complete devotion to whatever task he undertakes, his long executive training, his wide experience in large affairs, his practical knowledge of national administration—all of these make his selection seem to me as exceptional opportunity for the good of the country."

Victory Seen in Pennsylvania

NEW YORK, Sept. 27. (AP)—Predictions that Herbert Hoover will carry Pennsylvania by a greater plurality than given President Coolidge in 1924 were brought to Republican headquarters today by Representative J. Banks Kurtz of Altoona.

"President Coolidge carried Pennsylvania by 992,000, and we are going to make it an even 1,000,000 for Hoover," said the Representative. "The Democrats have a fighting chance in only two or three of the Congressional districts of the State. Four years ago 40 per cent of the vote in Pennsylvania was polled. This year 80 per cent will be polled."

The predominant issue with Pennsylvania voters, he said, is a continuance of prosperity.

Muzzle Plea Again Voiced

MILWAUKEE, Sept. 27. (AP)—Renewing his demand that Mrs. Mabel Walker Willebrandt be "muzzled," Benjamin Puelleman, member of the Wisconsin Republican State Central Committee, in a statement today said Republican leaders do not "grasp the harm she is doing."

Mr. Puelleman's statement, following his protest Monday to James W. Good was inspired by the statement attributed to Walter H. Newton, chairman of the speakers' bureau in Chicago, that Mrs. Willebrandt will continue to speak under auspices of the Republican National Committee.

ELECTION RETURNS RECEIVED SLOWLY

PHOENIX, Sept. 27. (AP)—Primary election returns from four counties of Arizona have not yet been received at the office of the Secretary of State, it was disclosed this morning. Maricopa, Graham, Apache and Yuma counties having failed to send in their final results of the 11th inst. ballot.

INDIANS PLAN CURTIS RALLY

Wigwam Club Summons All Local Tribesmen

Affair Will be Sunday at Sycamore Grove Park

Harry H. Culver Will Talk to Hoover Speakers

One of the greatest gatherings of American Indians to be held in years in Los Angeles county will take the form next Sunday at Sycamore Grove Park of a political discussion and rally in addition to the tribal dances, ceremonies and music. It is estimated that more than 1000 original Americans will gather for their annual Indian summer picnic, arranged by the Wigwam Club of America.

WANT TO REGISTER

The occasion for the greater attendance for this year's picnic is interest in the Presidential campaign, according to Ah-Wane-U Sharon, executive secretary of the Wigwam Club. From sources opposed to the election of Herbert Hoover and Charles Curtis it is claimed that word has been circulated among the Southern California Indians that should they register for this election they "might lose their rights before the Federal government."

This coming to the members of the Wigwam Club in thef ace of the fact that one of their race had been nominated for the Vice-Presidency, proved too much for the chiefs and braves, and the signal went out for the full gathering of all the tribes.

Also a request was made to Registrar Kerr for deputy registrars, and these will occupy a wigwam of their own at the picnic grounds to qualify the thousand or more adults of the club for the November election. The Wigwam Club of America is incorporated in Los Angeles and will hold its annual bazaar October 4 and 5 in the Veterans' Hall on South Hill street.

CULVER TO SPEAK

Harry H. Culver, president of the National Association of Real Estate Boards, and prominent Los Angeles county builder, today will tell Southern California Hoover speakers of his recent aero tour over fifteen States in the interest of the Republican nominee. More than 100 volunteer orators, working throughout the eight Southern California counties, will meet at noon today at the Alexandria to hear Culver's account of his journey. Marshall Stimson, director of the southern Hoover speakers, will preside at the luncheon meeting.

Returning to Los Angeles last Monday in his Stinson-Detroiter plane, Culver had covered 4500 miles in the air in nine days with frequent stops in States as far east as Indiana, for talks in support of Hoover.

BRANCH KILLS LUMBER MAN

STOCKTON, Sept. 27. (AP)—George McGee was killed yesterday when a derrick boom broke the branch of a tree at a Pickering Lumber Company camp in Tuolumne county and sent it crashing down on him. McGee leaves his widow and his mother.

Only at
HUNTINGTON PALISADES
"on Santa Monica Bay"

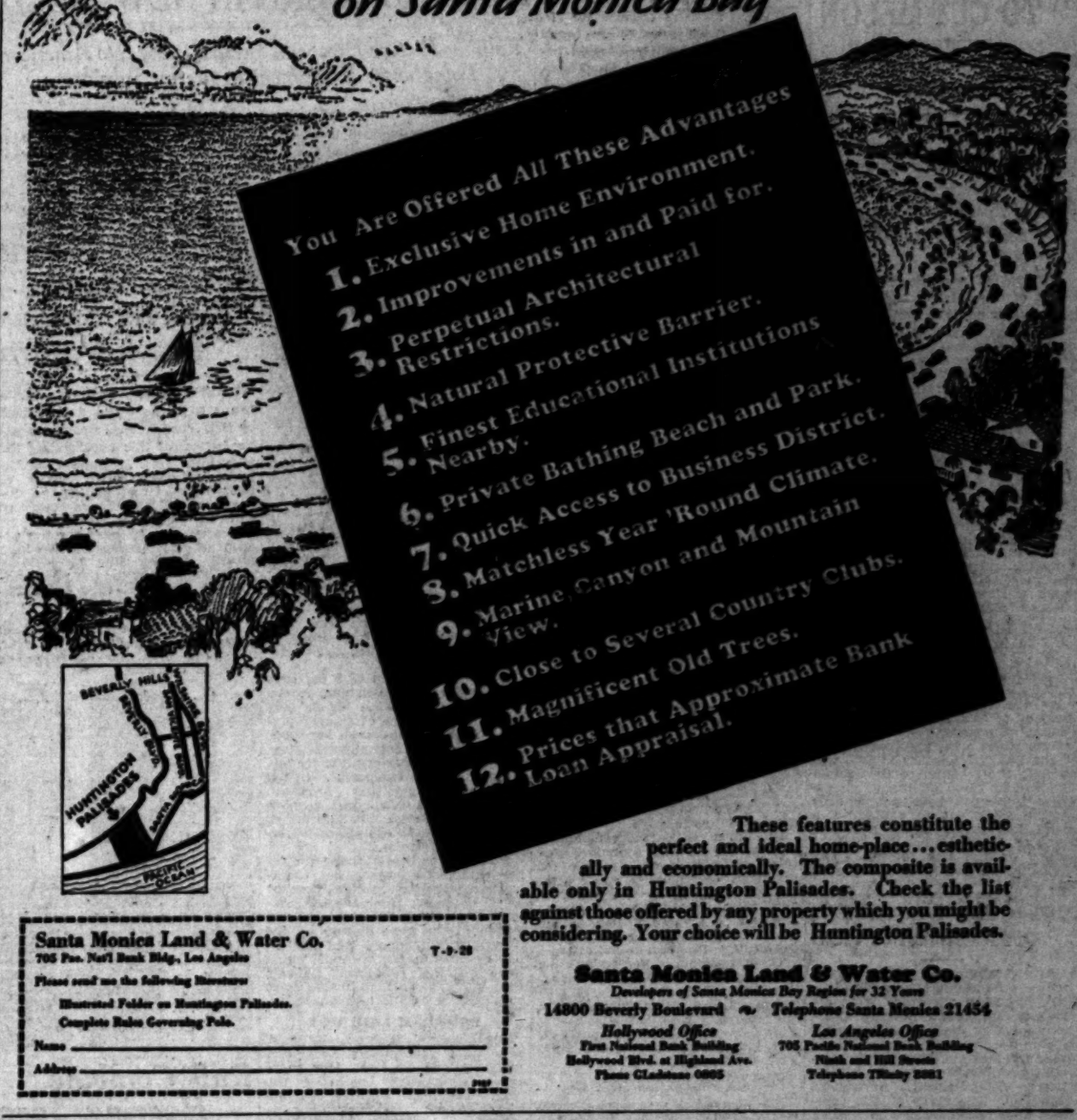

These features constitute the perfect and ideal home-place... esthetically and economically. The composite is available only in Huntington Palisades. Check the list against those offered by any property which you might be considering. Your choice will be Huntington Palisades.

Santa Monica Land & Water Co.
705 Pac. Nat'l Bank Bldg., Los Angeles T-9-28
Please send me the following literature:
Illustrated Folder on Huntington Palisades.
Complete Rules Governing Sale.
Name _____
Address _____

Santa Monica Land & Water Co.
Developers of Santa Monica Bay Region for 32 Years
14800 Beverly Boulevard — Telephone Santa Monica 21454
Hollywood Office: First National Bank Building, Hollywood Blvd. at Highland Ave. Phone GLadstone 0805
Los Angeles Office: 705 Pacific National Bank Building, Ninth and Hill Streets, Telephone TRinity 2881

You'll be Money Ahead After Taking Advantage of Bargains Offered in Times Want Ad Columns Today!

AN OBJECT LESSON IN
Progress
DANA POINT

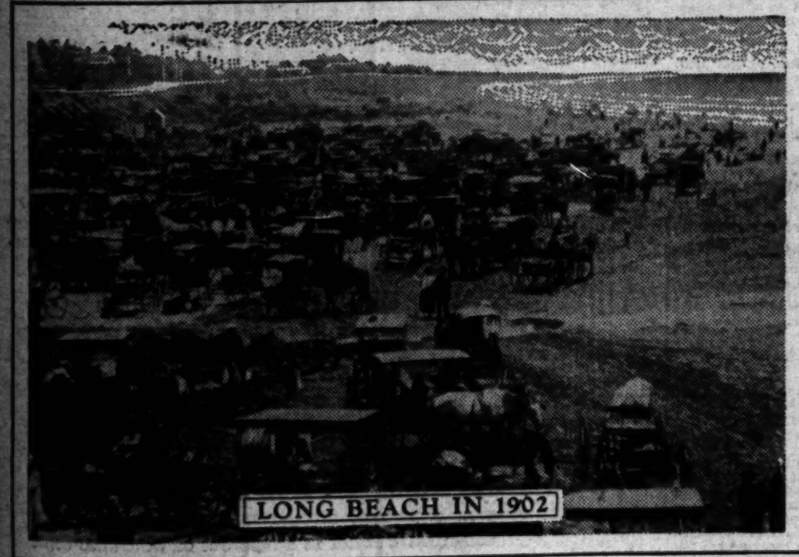
LONG BEACH IN 1902

The New Sea-Coast Recreational Community Midway Between Los Angeles and San Diego

How would you like to buy Long Beach Ocean Front Property today at the prices asked in 1902? ... *Foolish Question* ... Yet today you can purchase sites at Dana Point—the very cream of California's beautiful south coast at prices relatively lower than early investors paid in Long Beach, Santa Monica and other California sea-coast cities ... You know the fortunes made through these investments ... PROFITS ... PROSPERITY ... For the Few Who "*See Today With The Eyes Of Tomorrow.*" Buy what you can afford .... A Modest Priced Home Site ... Residential Income Property ... Business Frontage ... Palisade Villa Site ... or a Country Estate at Dana Point. Let the phenomenal profits made at Long Beach guide you today ... ACT NOW. Come to Dana Point as Our Guest ... Telephone FItzroy 2141 for Appointment.

S. H. WOODRUFF, *Community Developer*

DANA POINT
FItzroy 2141

General Sales Office
3043 WILSHIRE BLVD.

HOLLYWOODLAND
HOllywood 1344

The Title to this property is held by the Title Insurance & Trust Co. They issue deeds direct to you.

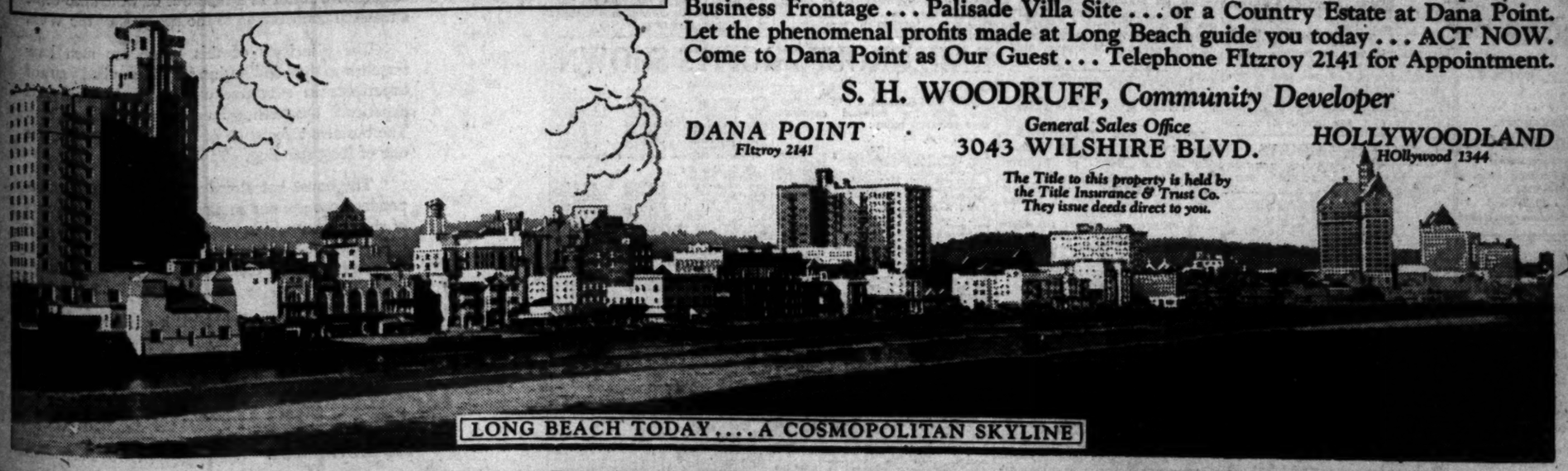
LONG BEACH TODAY.... A COSMOPOLITAN SKYLINE

FINANCIAL

GIANNINI BANK TO CUT MELON

Value of Distribution Set at $35,000,000

Bank of America Owners to Get Three for Five

Date of Payment Announced for First of Year

Payment of a stock dividend in shares of the Bank of America, aggregating more than $35,000,000, to stockholders of the Bank of Italy, Bancitaly Corporation and Bank of America, was announced yesterday by A. P. Giannini, chairman of the board of the Bancitaly Corporation and chairman of the executive committee of the Bank of Italy.

Distribution will be made to stockholders of record November 1, payable January 1, 1929, of the Bank of Italy and Bancitaly Corporation on the basis of one share of Bank of America for each forty shares of either of the two above companies now held.

Stockholders of the two companies who subscribed for Bank of America under a special plan offered earlier in the year at $225 a share will receive three additional shares of Bank of America for each five shares now held, increasing the total holdings to eight.

On the basis of the present selling price of Bank of America stock, shareholders of the Bank of Italy and Bancitaly Corporation will receive the equivalent of a special dividend of $5 a share, according to the announcement.

Subscribers who purchased stock of the Bank of America at $225 will through the medium of the special dividend of three additional shares for each five now held have the cost of the stock cut to $140.62 1-4 a share for their present holdings. Bank of America stock is currently selling on the Los Angeles Stock Exchange around $190 a share in odd lots.

METROPOLITAN TRUST OFFICER APPOINTED

Willard W. Burgess, former executive of an eastern banking institution, has been appointed trust officer of Metropolitan Trust Company of California and James J. Norton, identified with the company since organization, has been promoted to position of cashier, F. S. Hollister, vice-president, announced yesterday. Resources of the company have reached a new high mark of $1,900,000, it was stated.

KROGER COMPANY LENGTHENS CHAIN

NEW YORK, Sept. 27. (Exclusive) W. H. Albers, president of Kroger Grocery and Baking Company, announced today that negotiations have been completed for taking over 109 Piggly Wiggly stores and forty-three Kohn stores in Missouri and Illinois. This brings the Kroger chain to 4787 stores as compared with 3749 at the end of 1927.

Three Active Listed Stocks

with good yields and indication of market appreciation

We have compiled some interesting data covering 3 stocks which are market leaders in their class and with prospects that point to appreciation in their market value.

Details on request. Phone, call or write our stock dept.

Howard G. Rath Company
Established 1910
INVESTMENT SECURITIES
Members L.A. Stock Exchange
912 Pacific Mutual Bldg. Los Angeles
Telephone TRinity 1164

STOCKS

STOCK DEPARTMENT
Banks, Huntley & Co.
Members Los Angeles Stock Exchange
12th Floor Stock Exchange Bldg.
Phone TRinity 9161
1652 Vine St. - Hollywood

A. M. Clifford
Investment Counselor and Financial Analyst
"No Securities to Sell"
Advises with clients upon Bond and Stock Investments.
Specializes in periodic reviews of clients' investments;—a most advisable measure.
Conducts special investigations and analytical research work.
Booklet upon request.
Stock Exchange Building Los Angeles

FINANCIAL INDEX

The following index will be found convenient for quickly locating information in this issue of The Times.

	Page
Bank clearings	14
Bond quotations	13
Business News	10
Citrus fruits	11
Cotton	12
Eggs, poultry (butter and eggs)	13
Foreign exchange (money)	14
Grains	13
Live stock	12
Oil Field News	15
Produce, Los Angeles	13
STOCKS	
Boston	12
Bay City Curb	12
Chicago	15
Los Angeles	12
New York Stock Exchange	14
New York Curb	15
New York Times averages	13
Salt Lake	15
San Francisco	12
Standard Oils	15

EARNINGS OF UTILITY REPORTED

Pacific Lighting Issues Annual Report Showing Net at $4,591,199

Net earnings of Pacific Lighting Corporation and subsidiaries after all charges, including operating expenses, taxes, depreciation and preferred stock dividends of subsidiaries, totaled $4,591,199.58 for the twelve months ended August 31, last, according to a statement issued yesterday by the company. Earnings accruing from a half interest in the Ventura Fuel Company, and not included in the above figure, amounted to $36,104.46.

Combined net earnings including that of the Ventura Company, totaled $4,079,330.06 as available for dividends on common stock after deduction of preferred stock dividend requirements. This is equivalent to $3.71 a share on the average amount of common stock outstanding during the year.

Gross earnings of Pacific Lighting Corporation and subsidiaries aggregated $30,329,444.28.

Consolidated income statement of the company and subsidiaries for the twelve months ended August 31, last, but not including the Ventura Fuel Company, follows:

Gross revenue, $30,329,444.28.
Operation expenses and taxes, $16,019,009.69.
Net profit before bond interest, depreciation and amortization, $13,310,344.59.
Deduct bond interest, $3,276,133.81.
Net profit after deducting bond interest and before deducting depreciation and amortization, $10,034,210.78.
Depreciation and amortization of discount and expense on securities, $4,118,348.99.
Net profit before dividend on preferred stocks, $5,915,861.83.
Dividends on preferred stocks of subsidiary companies, $1,324,782.13.
Net profit after deducting dividends on preferred stocks of subsidiary companies, $4,591,199.58.
Dividends on preferred stock of Pacific Lighting Corporation, $597,974.08.
Available for dividends on common stock, $3,993,225.66.
Cash dividends on common stock of Pacific Lighting Corporation, $2,948,764.
Remainder to surplus, $1,044,461.80.

Net Income of Richfield Runs at High Levels

For the twelve months of 1928 it is expected that earnings of the Richfield Oil Company will total approximately $7,750,000, against $3,742,884 actually earned in 1927, it was unofficially estimated yesterday. This estimate indicates the equivalent of about $6.25 on the existing amount of stock outstanding, against annual dividend requirements of $2 a share.

Net earnings for the third quarter are expected to exceed $2,250,000, or about $1.50 a share. For the eight months of the year the company's earnings are reported to have been the largest in history.

Gasoline sales for the first nine months are predicted to pass those for the entire year of 1927. For the twelve months of 1928 it is estimated that sales will amount to approximately $50,000,000. For the first half of this year sales were $21,000,000, against $38,611,000 for the entire year of 1927.

CONTINENTAL PLANS REFINERY PURCHASE

DENVER, Sept. 27. (Exclusive)—Continental Oil Company is expanding its refining facilities and expects to conclude shortly the purchase of two Montana plants of the Lewiston Oil and Refining Company for $250,000, it was announced today. They comprise an 1800-barrel skimming plant at Lewiston and a 750-barrel skimming plant at Billings, Mont. This will give Continental nine refineries with an aggregate capacity of 52,550 barrels daily.

METAL MARKETS

CLEVELAND, Sept. 27.—Daily Metal Trade says:

Although new buying by steel consumers is slightly less active on the eve of the fourth quarter, consumption is unabated, and the buying movement does not appear to be checked. Instead this seemed to be a period preceding an even more active market.

The pig iron melt is increasing in the East. Basic iron quotations are streptening toward a $17 valley furnace level. With rolling mills well occupied, an increasing amount of business is overflowing order books into the hands of steel jobbers. Stocks, almost all materials are undeniably low.

In the nonferrous markets copper is less active but steady at 13.75 delivered Connecticut; zinc firm at 6.25 St. Louis; lead in good demand at 6.32½ to 6.35 St. Louis. Tin is higher at $49.75 New York.

METAL PRICES

NEW YORK, Sept. 27. (AP)—Copper firm; electrolytic, spot and futures, 13¼. Iron steady, unchanged.
Tin firm; spot 49.75; future, 49.12.
Lead firm; spot, New York, 6.50; East St. Louis, 6.35.
Zinc firm; East St. Louis spot and futures, 6.25.
Antimony, 11.12.

FLAXSEED MARKET

MINNEAPOLIS, Sept. 27. (Exclusive)—Flaxseed in good demand, basis firm. No. 1 spot 2 to 7 cents over October; September closed 2.08¾; December, 2.13¾.
Duluth: Flaxseed on track, 2.14¾ @ 2.15¾; to arrive, 2.14¾; September, 2.13¾; October, 2.13¾; November, 2.13¾; December, 2.13¾; May, 2.15¾.

BELL CONCERN IN NEW FIELD

Talking-Picture Prospects Bring Buying Into American Telephone; Equipment Made by Subsidiary

BY EARLE E. CROWE

Analytically inclined investors interested in the possibilities of talking pictures are discovering the strategical position in this field occuped by American Telephone and Telegraph. Through a subsidiary, America's premier public utility finds itself assuming the role of equipment manufacturer to the picture industry, a connection that apparently appeals to the investors who decline to participate in the speculation involving Warner Brothers, Fox Film and other companies working on talking-picture production.

Western Electric Company, Inc., practically all of the capital stock of which is owned by American Telephone, is not only the manufacturer of virtually all of the telephone equipment used in the United States, but is the sole source of supply for the talking-picture equipment required in all theater installations now under way in the United States and abroad.

PATENTS CONTROLLED

Patents under which the leading picture producers are turning out talking pictures are owned solely by Electrical Research Products, Inc., a subsidiary of Western Electric. Licenses have been granted by this company to Warner Brothers, through its Vitaphone Corporation; Fox-Case Corporation, Paramount Famous Lasky Corporation, Metro-Goldwyn-Mayer Corporation, United Artists' Corporation, First National Pictures, Universal Pictures, Hal Roach Studios, Inc., and Christie Comedies, Inc.

With the exception of 3 per cent of gross income, which goes to the Vitaphone Corporation for its part in the development of talking pictures, Electrical Research Products, Inc., receives the entire income from the sale of licenses and the installation of theater equipment. In the end, this means that American Telephone and Telegraph receives the profits of what now appears as a likely-looking equipment-manufacturing enterprise.

How the prospects shape up for the equipment market were summarized yesterday in New York by J. T. Otterson, president of Electrical Research Products. As he was quoted in the news dispatches, the records of attendance and box-office receipts in the theaters which have installed equipment indicate that all previous high marks have been broken by the sound pictures.

PROGRAM LAID OUT

Six hundred theaters, he said, now have reproducing equipment installed and at least 1000 more will be equipped by the end of the year. The manufacturing program of his company for next year provides for at least an additional 2000, making 3000 theater installations by the end of 1929.

So far, only the Radio Corporation of America has developed a successful competing device. The license under this patent has been sold to F.B.O. Pictures.

Extravagant predictions for the future of talking pictures are made; the chances are good that the larger theater chains will be forced to order installations of equipment in all houses, both domestic and foreign. At present the policy is to proceed slowly with installations to determine whether or not the popularity of talking pictures will continue. If the demand continues as the enthusiasts hope, the prospects for the equipment manufacturer will be bright.

Some idea of the American Telephone policy in affairs of this kind is indicated by the special cash dividend of $47,938,865 paid in 1927 by Western Electric. This amount represented profits accumulated over a period of years in its foreign business which was sold in 1925, and in other fields of activity apart from its business with the Bell system. The dividend was added to the surplus of American Telephone and Telegraph.

Kresge Melon Forecast Made

NEW YORK, Sept. 27. (Exclusive) With indications that 1928 will be a record year in sales and profits for S. S. Kresge Company, some interests expect a 33 1-3 per cent stock dividend on common is likely to be declared probably in February, 1929. At end of 1927 surplus totaled $29,041,239 or nearly 79 per cent on $36,786,190 common of $10 par issued. This should be augmented by the current year's operations.

Based on the first half's showing, net profit for the full year is estimated at $15,000,000, or $4.05 a share on common against $13,977,065, or $3.76 a share in 1927, the record year to date. Sales are figured at $151,000,000 against $133,847,476.

EXPORTS OF BRITISH GOLD RUNNING HIGH

LONDON, Sept. 27. (Exclusive)—Sale of £924,000 bar gold Wednesday by the Bank of England brought the net outflow for past week to £2,943,000, the largest since May, 1927. This has had little effect on exchanges, although it is believed shipments for German account have made reichsmarks actually a trifle dearer. Latest returns of Reichsbank show an addition to gold holdings of over 25,000,000 reichsmarks.

SAN PAULO LOAN PENDS

LONDON, Sept. 27. (Exclusive)—Underwriting is being made today for a further issue next week on behalf of the Bank of the State of San Paulo in the form of additional £1,250,000 to already existing 6 per cent guaranteed sterling mortgage bonds at 94½ per cent. They will be redeemable within twenty years by drawing at par.

CREAMERIES TO MERGE

SAN FRANCISCO, Sept. 27.—The Corporation Department today issued a permit to Standard Creameries, Inc., to issue 1000 shares of its preferred stock in consideration of outstanding stock of Enterprise Dairy Company.

Borrowings of Brokers Show Fresh Upturn

WASHINGTON, Sept. 27. (AP)—Loans to brokers and dealers held by New York Federal Reserve member banks for this week ending the 26th inst. were announced by the Federal Reserve Board today as $4,824,708,000, representing an increase of $54,232,000 as compared with the preceding week.

The amount of loans for the account of others reached a new high record, passing the $3,000,000,000 mark. The loans for the week ending the 26th inst. were $3,308,623,000.

Following are the brokers' loan figures since the first of the year, compared with the corresponding weeks of last year:

	1928	1927
Jan. 4	$3,210,083,000	$2,816,941,000
Jan. 11	3,118,172,000	2,977,125,000
Jan. 25	3,166,685,000	3,021,540,000
Feb. 1	3,215,820,000	3,230,001,000
Feb. 8	3,253,578,000	3,231,640,000
Feb. 15	3,270,385,000	3,219,634,000
Feb. 21	3,278,316,000	3,263,154,000
Feb. 29	3,314,004,000	3,211,111,000
Mar. 7	3,401,894,000	3,215,111,000
Mar. 14	3,476,044,000	3,242,789,000
Mar. 21	3,561,197,000	3,276,197,000
Mar. 28	3,623,118,000	3,303,312,000
Apr. 4	3,679,709,000	3,340,239,000
Apr. 11	3,726,515,000	3,376,123,000
Apr. 18	3,761,601,000	3,376,123,000
Apr. 25	3,744,388,000	3,382,994,000
May 2	3,744,388,000	3,818,034,000
May 9	3,744,388,000	3,818,034,000
May 16	3,802,044,000	3,831,000,000
May 31	3,493,444,000	3,062,000,000
June 6	3,427,661,000	3,116,000,000
June 13	3,427,661,000	3,160,000,000
June 20	3,427,661,000	3,116,000,000
June 27	3,427,661,000	3,116,000,000
July 2	3,427,661,000	3,129,000,000
July 11	3,427,661,000	3,129,000,000
July 18	3,427,661,000	3,141,193,000
July 25	3,427,661,000	3,141,193,000
Aug. 1	3,427,661,000	3,142,000,000
Aug. 8	3,427,661,000	3,142,000,000
Aug. 15	3,427,661,000	3,165,000,000
Aug. 22	3,427,661,000	3,169,074,000
Aug. 29	3,427,661,000	3,184,000,000
Sept. 5	4,389,289,000	3,206,289,000
Sept. 12	4,389,191,000	3,240,251,000
Sept. 19	4,778,191,000	3,278,191,000
Sept. 26	4,824,708,000	3,308,623,000

Rail Combine Hearing Soon

WASHINGTON, Sept. 27. (Exclusive)—The September oral calendar at the Interstate Commerce Commission has come to a close and no more arguments will be heard until October 3 and 4, when the winter session will open with arguments on the northwestern unification plan.

This plan involves an application of Great Northern-Pacific Railway Company, a newly organized corporation, for authority to acquire control of Great Northern and Northern Pacific by purchase of capital stock. If approved this plan will include the Chicago, Burlington and Quincy, which is jointly owned by the Northern Pacific and Great Northern.

CONTRACT FOR HUGE PIPE LINE AWARDED

NEW YORK, Sept. 27. (Exclusive) Sinclair Pipe Line Company, owned jointly by the Sinclair Consolidated Oil Company and the Standard Oil Company of Indiana, today closed a contract with the Hope Engineering Company for construction of 336 miles of eight, ten and twelve-inch pipe line to be laid in various loops paralleling its present system between Drumright, Okla., and Chicago. Pipe is already moving and work will begin immediately. It is expected that the line will be completed by the first of February.

GOLD MOVEMENT AT NEW YORK TOLD

NEW YORK, Sept. 27. (Exclusive) The Federal Reserve Bank announces gold imports at port of New York during the week ended the 26th inst. totaled $2,798,000, of which $2,434,000 came from England, $304,000 from British Malayh and $60,000 from Latin America. Exports totaled $414,000, of which $280,000 went to Java, $82,000 to Mexico, and $52,000 to Germany.

INSURANCE CONCERN IN NEW ACTION

Mountain States Life Increases Capital and Changes Stock Par

Stockholders of Mountain States Life Insurance Company of Los Angeles have authorized an increase in the capital of the company from 250,000 shares of $1 par value per share to 1,000,000 shares of no par value capital stock, William L. Vernon, president, announced yesterday, following a special meeting of shareholders.

Directors of the Mountain States Life will convene Monday next at 7 p.m. and at that time will determine what privileges will be granted present shareholders in the distribution of the increased authorized capital. All of the present authorized capital of 250,000 shares is outstanding. No public offering will be made of the new issue, it was stated.

Proceeds to be derived from the additional capital will be used to facilitate further expansion of the company's activities and to acquire other insurance companies from time to time. Territory will be opened in several other States and agencies established in addition to the five States in which it now operates.

Mountain States Life Insurance Company was organized in 1920 by Mr. Vernon, under the laws of Colorado, and with headquarters in Denver. In March, 1927, the head office was moved to the Guaranty Building in Hollywood. The present life insurance in force aggregates more than $16,000,000. Approximately $6,000,000 of new business has been written since moving to Hollywood.

New Financing on Mart Today

Included in today's new financing is a $3,000,000 issue of the International Railways of Central America 5 per cent cumulative participating preferred stock, which is being offered by a syndicate headed by J. Henry Schroder Banking Corporation; Blyth, Witter & Co., and White, Weld & Co. Announcement was made following the offering that the issue was oversubscribed.

S. W. Straus & Co., has purchased and is offering an issue of $360,000 first mortgage leasehold 6 per cent sinking-fund gold bonds of the Bank of Hollywood Building, due August 15, 1943.

Barnsdall Oil to Pay Dividend

NEW YORK, Sept. 27. (Exclusive) Directors of Barnsdall Corporation at a meeting here today resumed the payment of dividends by declaring a quarterly of 50 cents a share, or at the annual rate of $2, payable October 31 to stockholders of record October 10.

During the year 1926 the company paid 50 cents a share quarterly and for the first half of 1927, 62½ cents a share quarterly. On November 1, 1927, and February 6, last, a dividend of 62½ cents in Class A stock was paid both times. This is the first dividend since February.

The Clearinghouse

News of Spring Street

Eric M. Leaf, president of the National Bank of Commerce and president of the recently organized California United States Bond and Mortgage Corporation, has been elected a director of the United States Bond and Mortgage Corporation of New York, it was announced yesterday.

Talks on Escrows

James R. Ford, vice-president and manager of the Los Angeles office of Security Title Insurance and Guarantee Company, was the principal speaker yesterday noon at a luncheon of the Bell Kiwanis Club. The talk was on the influence of the escrow on the development of Southern California and he traced the growth of the escrow from the rank of a public convenience to that of a public necessity.

LOAN VOLUME CREEPING UP

Broker Borrowings Approaching Peak of June and New High Total Forecast

BY PAUL WILLARD GARRETT

[Copyright, 1928, by New York Evening Post, Inc.]

NEW YORK, Sept. 27.—A gap of only $92,764,000 in brokers' loans remains to be filled by an increase in the figures published late this afternoon to make the volume match the record peak set early in June.

That loans will rise enough to establish a fresh high level for all history is the general belief of the financial district—although expert guesses on loan changes usually go wrong when the prophets are most confident. Whether this week's figures actually carry the total into new high territory, or fall short of the $4,563,000,000 level of June, is not the important consideration. The incident simply serves to focus attention once more on the loan positions. It raises the question whether loans around $4,500,000,000 present a saturation point dangerous to the stock market.

Certainly the rapid expansion in brokers' loans for two months previous to the time this peak was set, paved the way for the stock market's June setback. Two months of rising loans previous to the market's break added $868,000,000 to the total. Loans now have been rising two months since their low was reached after the June break, but—and here comes an important distinction—the increase in the last two months has been less than half that in the two months preceding the June break.

When all is said, the stock market's reaction to a $100,000,000 variation in loans at this level, presents a problem not so much for the economist as for the psychologist. No very important distinction will be seen by the banker between a loan level of $4,600,000,000 and one of $4,400,000,000. Yet to the market speculator the two figures present quite different pictures just now. Whether the market accepts these substantial loan increases as a warning of danger ahead, or views them as a new permanent condition, depends upon the market's own philosophy.

So far the market has not been subjected to the sudden withdrawal in loans for the account of others that was so much feared with the approach of autumn. The rapid extension in loans by private lenders, as much as the rise in the total, was viewed with concern since market followers feared these funds might be withdrawn without notice early in the autumn, and leave the market dependent upon reserve resources for its funds.

MINE PROPERTY DEAL DENIED BY RICHFIELD

Statements published yesterday by a local ticker service to the effect that Concordia-Virginia Mining Company properties have been acquired by interests closely associated with Richfield Oil Company, are untrue, James A. Talbot, president of Richfield, declared yesterday. The error arose, he said, through a small personal acquisition of stock in the mine by a Richfield officer some time ago, and which has since been liquidated.

SHOE PROFITS REPORTED

NEW YORK, Sept. 27. (Exclusive) Consolidated net income of Melville Shoe Corporation amounted to $748,345 for the six months ended June 30, last, after depreciation, interest and Federal taxes, equal after preferred dividends to $7.69 a share on $8,166 common shares, it was announced here today. Sales totaled $10,389,149.

Industry and Trade in Bank District Gains

Industry and trade in the Twelfth Federal Reserve district were seasonably more active during August than July and at levels above those of a year ago, according to Isaac B. Newton, chairman of the board and Federal Reserve agent, Federal Reserve Bank of San Francisco. In the industrial field, lumbering, copper mining and flour milling showed the largest increases in activity during the month and year.

Retail and wholesale sales and merchandise carloadings of freight were larger in volume in August than in July and larger than in August, 1927. Employment conditions in the district are reported to have improved compared with July, last, and August, 1927.

It is estimated that the aggregate production of principal crops in the district will be slightly less than a year ago. Prices of live stock, citrus fruits and mixed dried fruits, excepting raisins, are higher than a year ago. This is offset, however, by the lower returns in prospect for wheat, potatoes and certain other field crops.

The amount of credit extended by member banks of the district has risen by a substantial amount since August 1, as a result of both seasonal and nonseasonal increases in commercial loans and loans on securities.

Net Income of Santa Fe Rail Up in August

August net railway operating income of the Santa Fe system totaled $6,542,977, as against $5,070,427 in August, 1927, an increase of $1,472,251, or about 29 per cent, according to the comparative earnings statement issued yesterday through the local offices of the company.

Net railway operating income for the first eight months ended August 31, last, amounted to $39,944,503, as compared with $30,608,474 for the corresponding period of last year, a decrease of $4,463,976, or approximately 14 per cent.

Gross operating revenues for August totaled $23,264,297, compared with $21,720,986 in the same month last year, a gain of $1,543,861. Operating expenses amounted to $14,497,102, a decrease of $134,315 over August, 1927.

Gross railway operating revenue for the eight months of the year aggregated $156,081,695, as against $165,081,918 for the same period last year, a decrease of $9,000,223. Operating expenses decreased $3,796,043, or more than 3 per cent, to $116,537,611.

EXCHANGE SEAT SOLD

BOSTON, Sept. 27. (Exclusive)—A seat on the local stock exchange has been sold for $36,000, up $6000 from the previous sale two months ago, it was reported today.

REACTION HITS STOCK MARKET

Closing Hour Rout Starts Collapse

Sharpest Reversal Since Industry Lost

Fear of Heavy Brokers' Loans Gain Sponsorship

NEW YORK, Sept. 27. The stock market displayed unusual reversal of trend today, breaking sharply in the last hour, precipitated by rally in the early session of the early gains of 1 to 6 points were substantially or wiped out, and a number high-priced industrials and other issues broke 5 to nearly 8 points. Losses of a large number of leading industrials, it was stated, set declines about July 25.

Fears of a heavy increase in loans by brokers to carry stocks, improved the selling movement, it was stated. Reports that the total would show an increase of $64,000,000, bringing the total to $4,824,708,000, were followed by reports that the total would exceed the record of $4,824,708,000 reached last June.

A reduction in the rate from 6½ to 6 per cent on loans announced by the "street" as low as 5½, was the chief stimulus for the upward movement. Wall street considerable importance to the report that $12,000,000 is going to be paid in the country, although the amount of the proceeds would be used to pay off the expiring Government loan were direct the country's business, it was paid off in the ordinary course of business." Failure of the Government to make a call here was attributed to the fact that interest rates prevailing in the

RAILS STRONG

Rails developed much buying resistance during the session due to the strong business created by the unusually heavy freight traffic in the week ended the 15th inst. Rail traffic is now at high level for the year, and more than 10,000 cars above corresponding week a year ago. Texas and Pacific rose 10 points to retained only 2 points of its and St. Louis Southwestern its early gain of 4 points, Northern preferred advanced to 101 3-4, closing at 101, Chicago and Eastern Illinois preferred retained all of its gain, Jersey Central, Erie, Norfolk and Western and Marquette closed a point higher. Delaware and Hudson was one of the few issues showing breaking from an early high of 193 to 193 1-4 off 4 1-4 on.

Popular industrials were in the van of bear attacks in the early movement. Radio common, which had established a new record high of 44 1-4 to 107 1-4 and rebounded to 3-4 net. General Motors from an early high of 19 to 200 and closed at 201 of 1 1-4. Atlantic Refining, Commercial Solvents, Warner Brothers, Products, Warner Brothers Wright Aeronautical and nearly 10 points from

(Continued on Page 11, Column 6)

RAIL GROUP PROFITS SHOWN

NEW YORK, Sept. 27. (Exclusive) The following railroad earnings were released today:

	1928	1927
A. T. & S. F.:		
Aug. oper. rev..	$ 23,264,266	$ 21,720,985
Oper. expenses..	14,497,101	14,631,414
Net oper. inc...	8,543,877	8,079,426
8 mos. oper. rev.	156,081,695	165,081,918
Oper. expenses..	116,537,610	120,333,843
Net oper. inc...	35,944,503	30,408,479
New Haven:		
Aug. gross	$ 11,899,649	$12,398,795
Net oper. inc...	3,937,116	4,335,547
Net income	3,307,116	3,938,047
8 mos. gross...	99,388,006	98,132,974
Net oper. inc...	18,340,862	18,151,832
Net income	7,430,863	4,901,838
Chicago Alton:		
Aug. gross	$ 2,662,000	$ 3,458,000
Net oper. inc...	425,000	796,000
8 mos. gross...	18,547,000	18,814,000
Net oper. inc...	1,440,000	1,818,000
Rock Isl. Lines:		
Aug. gross	$ 13,725,880	$ 12,818,886
Net oper. inc...	3,085,301	2,543,838
Net income	2,823,813	2,281,838
8 mos. gross...	92,318,850	93,030,648
Net oper. inc...	14,760,394	13,067,744
Net income	7,313,840	5,914,666
Big Four:		
Aug. gross	$ 8,090,000	$ 8,338,000
Net oper. inc...	1,941,000	1,824,000
8 mos. gross...	66,780,000	61,300,000
Net oper. inc...	8,724,000	8,948,000
Pitts., L. Erie:		
Aug. gross	$ 2,800,000	$ 2,919,000
Net oper. inc...	796,000	847,000
8 mos. gross...	20,477,000	22,275,000
Net oper. inc...	4,831,000	5,668,000
Wabash:		
Aug. oper rev..$	5,460,981	$ 5,841,458
Net oper. inc...	1,180,640	940,696
Net income	739,533	498,103
8 mos. opr. rev.	44,071,845	44,741,126
Net oper. inc...	8,827,449	8,822,717
Net income	3,893,383	1,975,181
M. K. & T.:		
Aug. oper. rev..$	3,307,449	$ 4,708,949
Net oper. rev..	1,024,458	1,729,283
Bal. for int....	824,458	1,529,283
*Net income	206,470	798,637
8 mos. opr. rev.	34,446,340	36,717,174
Net oper. rev..	10,402,788	10,936,849
Bal. for int....	7,802,788	7,816,674
*Net income	4,602,396	3,503,189
*—After interest charges, including adjustment bonds.		
St. L. & S. F.:		
Aug. oper. rev..$	6,618,037	$ 6,801,341
Net oper. inc...	2,360,227	2,358,296
Bal. for int....	1,606,301	1,606,369
Net income	1,347,429	1,354,984
8 mos. opr. rev.	55,316,973	56,496,315
Net oper. inc...	14,606,260	15,026,483
Bal. for int....	11,406,260	11,177,850
Net income	8,836,117	8,768,446
Illinois Central:		
Aug. oper rev..$	14,084,817	*$ 1,137,393
Net oper. inc...	3,347,774	*1,360,301
8 mos. opr. rev.	116,190,774	*1,360,301
Net oper. inc...	18,328,982	*1,347,965
*—Decrease.		
Penn. R.R.:		
Aug. oper. rev..$	57,418,300	*$ 888,830
Net oper. rev..	16,422,067	*827,456
Oper. income ..	13,834,114	**782,561
Net oper. inc..	13,834,114	**784,780
8 mos. oper. rev.	432,697,299	*24,400,301
Net oper. rev..	106,481,797	**2,615,213
Oper. income ..	87,979,919	**2,616,541
Net oper. inc..	72,827,578	**2,171,060
*—Decrease.		
**—Increase.		
Lehigh Val.:		
Aug. gross ....$	6,527,497	$ 7,018,477
Net oper. inc..	1,539,038	1,395,464
8 mos. gross..	41,806,897	46,611,384
Net oper. inc..	6,978,583	8,445,171
Central of N.J.:		
Aug. oper. rev.$	5,402,000	$ 5,505,000
Net oper. inc..	1,166,000	1,352,000
8 mos. gross....	37,660,000	39,210,000
Net oper. inc..	5,974,000	6,861,000
Buf., Roch. & Pitts.:		
Aug. oper. rev..$	1,439,000	$ 1,813,000
Net oper. inc..	260,000	82,000
8 mos. gross....	11,121,000	11,751,000
Net oper. inc..	1,922,000	1,103,000

[This house is engaged in the underwriting and distribution of investment securities, devoting especial attention to first mortgage real estate loans.]

From This Foundation We Build

BOWES BROTHERS & COMPANY is a new name on the roster of investment banking houses on the Pacific Coast, but it begins business well organized, to take its place, forthwith, as a constructive factor in a field out of which has come a material contribution to the progress of the West.

The principals of this house are men long seasoned in the bond business, and have had years of experience in executive capacities. Most of this experience has been gained on the Pacific Coast. The business association of these men, moreover, is one of long standing.

The house has already effected eastern correspondent connections in important financial centers of the country which assure wide outlets for issues of its own origination and opportunities for clients to secure attractive bonds of outside origin.

Conservative investors should find it worth while to consult us . . . . without any presumption of obligation.

BOWES BROTHERS & COMPANY
724 S. SPRING ST. · TELEPHONE TRINITY 8141 · LOS ANGELES
111 SUTTER ST. · SAN FRANCISCO

ING UP

of June and

REACTION HITS STOCK MARKET

Closing Hour Bear Attack Starts Collapse

Sharpest Reversal Occurs in Industry List

Fear of Heavy Broker Loans Gain Speeds Slump

NEW YORK, Sept. 27. (Exclusive)—The stock market displayed complete reversal of trend today, becoming sharply in the last hour after spirited, but irregularly declining rally in the early trading. Most of the early gains of 1 to nearly 3 points were substantially cut down or wiped out, and a number of the high-priced industrials and specialties broke 5 to nearly 10 points below yesterday's final quotations. Judged by the average of the 20 leading industrials, it was the sharpest decline since July 11.

Fears of a huge increase in the Federal Reserve brokers' loans, which proved to be unfounded, probably inspired the selling movement. The actual figures, published after the close of the market, showed a total of $54,232,000, bringing the total to $4,534,108,000. Wall street had hoped reports that the total would exceed the record of $4,562,240,000 established last June.

A reduction in the call loan rate from 6½ to 6 per cent, with loans arranged in the "outside market" as low as 5½, furnished the chief stimulus for the early buying movement. Wall street also took considerable encouragement from the report that Argentina was shipping $12,500,000 in gold to this country, although the statement that the proceeds would be used to pay off the expiring Argentine government loan were denied by the country's bankers, who said the loan was paid off in the "ordinary course of business." Failure of the Argentine government to renew the loan here was attributed to the high interest rates prevailing in New York.

RAILS FIRMEST

Rails developed much better showing resistance than the industrials, due to the strong buying support created by the announcement of freight traffic in the week ended the 15th inst. had touched a new high level for the year, and was more than 10,000 cars above the corresponding week a year ago. Texas and Pacific ran up 3 3-4, to retained only 2 points of its gain, and St. Louis Southwestern extended its early gain of 4 points. Great Northern preferred advanced 1 3-4 to 101 3-4, closing at the top. Chicago and Eastern Illinois preferred retained all of its 2½ point gain. Jersey Central, Rock Island, Norfolk and Southern and Missouri Marquette closed a point or more higher. Delaware and Hudson was one of the few railroad stocks to show breaking from an early high of 193 to 192 1-4, off 4 3-4 net.

Popular industrials were the targets of bear attacks in the late movement. United States Steel common, which had established a new record high at 161 3-4, broke to 157 1-4 and rebounded to 158 3-4 net. General Motors dropped from an early high of 212 1-3 to 209 and closed at 210, off 4 3-4 net. Atlantic Refining, Curtiss-Wright, Investment Trust, Curtiss, Granby Consolidated Copper, Keith-Albee-Orpheum, Montgomery Ward, Mack Trucks, Warner Brothers A and Wright Aeronautical closed 5 to nearly 10 points lower. National Dairy

(Continued on Page 14, Column 6)

Vancouver Kraft

First 6½'s

Property Value Over 2 to 1
Earnings Over Four Times the Requirements
Yield 6½%

Circular on request

BOND & GOODWIN & TUCKER
INCORPORATED
626 So. Spring Street
LOS ANGELES
San Francisco Seattle Portland

Peoples Drug Stores, Inc.

Operating a chain of 74 drug stores

6½% Convertible Preferred Stock

Price at the Market

Send for Circular D-289

Merrill, Lynch & Co.
Members New York Stock Exchange
621 Van Nuys Bldg., Los Angeles, Calif.
Phone TRinity 6511
Boston Detroit Milwaukee
Denver New York

A Sound Foundation

for permanent financial independence is best provided by

Good Bonds

FREMERY & COMPANY
Van Nuys Bldg. - Los Angeles
Russ Bldg. - San Francisco

Call, Write or Phone for Complete Statistical Report on

SIGNAL OIL & GAS CO.

BAYLY BROTHERS, Inc.
Established 1912
Members Los Angeles Stock Exchange
STOCK DEPARTMENT
200 ROOSEVELT BUILDING
Seventh and Flower TRinity 6681
Free Parking in Roosevelt Building Garage

TERMS OF EAST BAY DEAL OUT

San Francisco Municipal Area Pays $33,752,000 for Water Utility

SAN FRANCISCO, Sept. 27. (Exclusive)—Details of the transaction through which the East Bay Municipal Utilities District acquires the properties of the East Bay Water Company, were made public today, revealing a price of $33,752,000.

The utilities district, it was said, pays $13,962,200 in cash and assumes bonds of $20,790,700, making a total of $34,752,000, but from that figure there is to be deducted $1,000,000 in liquid assets.

The voters authorized a $26,000,000 bond issue some time ago to buy or build a water-distributing system to care for the water to be brought from the Mokolumne River. The difference between that amount and the purchase price, it was stated, can be made up from the residue of a $39,000,000 issue, originally voted to initiate the project.

"Meanwhile," it was announced, the utilities district, "acquires immediately an income of $4,800,000 annually. When expenses of distribution are taken from this there will be still enough to greatly reduce and soon nearly extinguish the district taxes."

Negotiations for the purchase were begun last November, but were kept from consummation on several occasions because of price differences.

Rumor of New Type Car Afoot

NEW YORK, Sept. 27. (Exclusive) One of the passenger-car divisions of the General Motors Corporation, probably Oldsmobile, will shortly introduce a new line of straight-eight-cylinder passenger cars in the $1500 class, it was reported in financial circles today. The new car will be known as the Lansing and will mark General Motors' first step in the field of straight-eight cars.

With Lansing, General Motors will have a line designed to compete with the growing number of straight eights being put out by moderate-priced car manufacturers. Cadillac and La Salle eights are of the "V" type and are in the higher-priced field.

PERMIT SOUGHT FOR ISSUE OF RAIL BONDS

WASHINGTON, Sept. 27. (Exclusive)—St. Louis-San Francisco Railway Company today asked the Interstate Commerce Commission for authority to issue $8,000,000 consolidated mortgage bonds, series "A." The bonds are to be pledged from time to time as security for short-term notes. The application explained that the road now holds only $2,000,000 of series "A" bonds for pledging purposes and deems it necessary to have $8,000,000 additional on hand for this purpose.

First National Film Earnings Register Gain

Net earnings of First National Pictures, Inc., and all subsidiaries, for the six months ended June 30, last, after all charges, including depreciation, depletion and Federal income taxes, amounted to $709,032, it was officially reported yesterday. This compares with $605,892 for the corresponding period last year, an increase of $103,140, or 17 per cent.

The company is now controlled by Warner Brothers Pictures, through the purchase of the Stanley Company of America, an exhibiting company operating in the Central States. Recently Warner Brothers increased its holding of First National stock by the purchase of 19,000 shares, making a total of 42,000 of the 75,000 shares outstanding.

For some time reports have been current that Warners planned a merger or consolidation of several large independent motion-picture concerns and amusement enterprises, including First National, Pathe and Keith-Albee-Orpheum. Immediate participation of Keith-Albee-Orpheum in the project was denied early this month.

Dividend Grist Issued for Day

NEW YORK, Sept. 27. (Exclusive) Following are the dividends declared and announced today:

Philadelphia and Reading Railroad, regular quarterly of 2 per cent on common, payable November 1 to stock of record October 10.

Aviation Corporation, regular quarterly of 50 cents, payable October 31 to stock of record October 15.

A. M. Byers Company, regular quarterly of $7.75 on preferred, payable November 1 to stock of record October 15.

Pittsburgh and West Virginia Railroad, regular quarterly of $1.50, payable October 31 to stock of record October 13.

Bunker Hill and Sullivan Mining Company, regular monthly of 25 cents and usual extra of 50 cents, payable October 4 to stock of record the 20th inst.

Liquid Carbonic Company, regular quarterly of $1 and extra of 25 cents, payable November 1 to stock of record October 20.

Motor Products Company, regular quarterlies of $1.25 on preferred, and 50 cents on common, both payable November 1 to stock of record October 19.

Public Service Company of New Jersey, regular monthly of 50 cents on $ per cent preferred, payable October 31 to stock of record October 5.

Northwestern Engineering Company, regular quarterly of 50 cents on common, payable November 1 to stock of record October 15.

Bloomingdale Brothers, regular quarterly of $1.75 preferred, payable November 1 to stock of record October 20.

Mexican Petroleum Company, regular quarterly of $3 on common and $2 on preferred, payable October 20 to stock of record the 30th inst.

Colombian Utilities Company, initial of $1.62½ on first preferred, payable October 1 to stock of record the 29th inst.

Abitibi Power and Paper Company, regular quarterly of $1 on common, payable October 20 to stock of record October 10.

Sheffield Steel Corporation, regular quarterly of 50 cents on common, payable October 10 to stock of record October 5.

American Home Products Corporation, regular monthly of 25 cents, payable November 1 to stock of record October 13.

Yale Manufacturing Company, regular quarterly of $3 on common, payable the 30th inst., to stock of record the 29th inst.

Holly Sugar Corporation, regular quarterly of $1.75 on preferred, payable November 1 to stock of record October 15.

United States Industrial Alcohol, regular quarterly of $1.25 on common, payable November 1 to stock of record October 15.

Gimbel Brothers, regular quarterly of $1.75 on preferred, payable November 1 to stock of record October 15.

New Jersey Zinc Company, regular quarterly of 2 per cent, payable November 10 to stock of record October 20.

Barnsdall Corporation, dividend of 50 cents, payable October 31 to stock of record October 10.

BONDS OF GATINEAU POWER ON MARKET

NEW YORK, Sept. 27. (Exclusive) An issue of $7,500,000 Gatineau Power Company 6 per cent gold debentures Series B dated October 1, 1928, and maturing April 1, 1941, is being offered at 101 and accrued interest to yield over 5.88 per cent by a syndicate composed of Chase Securities Corporation, Bankers Trust Company, Harris Forbes Company, Lee Higginson Company, Blair Company, Inc., Union Trust Company, of Pittsburgh, Continental National Company, Halsey Stuart Company, Inc., and Redmond Company.

PARAFFINE PLAN APPROVED

SAN FRANCISCO, Sept. 27. (Exclusive)—Paraffine Companies has been authorized by the Corporation Department to issue 2151 shares of its common stock in exchange for the outstanding stock of the Plant Rubber and Asbestos Works.

LEGAL INVESTMENTS

For Savings Banks and Trust Funds in California

	Price	Yield
Seventh and Normandie Building Corp. First Mortgage 6½% Bonds, due 1933-1942	101	6.35
Pacific Door & Sash Company First Mortgage 6% Bonds, due 1941	100	6.00
Bimini Income Properties, Inc. First Mortgage 6% Bonds, due 1943	101	5.90
California Water Service Co. First Mortgage 5% Bonds, Series "A," due 1958	Mkt.	5.00
Southern Counties Gas Company First Mortgage 4½% Bonds, due 1958	Mkt.	5.00

THESE bonds are exempt in the opinion of counsel from California Personal Property Tax. Detailed circulars will be gladly furnished on request.

California Securities Company

AFFILIATED in STOCK OWNERSHIP with CALIFORNIA BANK and CALIFORNIA TRUST CO.

California Bank Bldg., Los Angeles

SAN FRANCISCO LONG BEACH SAN DIEGO PASADENA

Orders may be placed with any Office of California Bank

DAILY EASTERN CITRUS MARKETS

[By the Associated Press]

Carlot shipments of California citrus compiled from railroad passing reports by the California Fruit Growers' Exchange were announced yesterday as follows:

	Oranges.	Lemons.
SOUTHERN CALIFORNIA		
September 26	97	25
Season to date	34,979	11,249
Last season to date	45,706	12,515
CENTRAL CALIFORNIA		
September 26	0	0
Season to date	9,695	327
Last season to date	7,851	303
NORTHERN CALIFORNIA		
September 26	0	0
Season to date	665	117
Last season to date	491	144

The general tone of eastern fruit auctions yesterday reflected improving conditions for California oranges and lemons of good condition.

Analysis of yesterday's trading developed the following range per box:

	ORANGES		LEMONS	
	Graded above choice.	Choice.	Graded above choice.	Choice.
New York	$2.45@$2.80	$2.00@2.35	$5.35@6.25	4.35@5.30
Boston	3.00@3.40	2.85@3.05	5.00	4.75@5.10
Chicago	2.35@2.15	2.40@2.05	5.35@6.05	4.75@5.10
Philadelphia	2.75@3.25	2.50@2.75	.....	.....
Pittsburgh	2.35@2.75	1.60@2.40	5.45@6.50	3.10
St. Louis	2.50@2.75	2.15@2.15	4.15	3.50
Baltimore	3.00	2.40	4.60	3.10
Detroit	3.50@3.35	4.70@6.30	8.00	.....

Sales by size of Sunkist oranges were reported by the California Fruit Growers' Exchange as follows:

	100s	126s	150s	176s	200s	216s	250s	288s	324s
NEW YORK—									
Brand and District—									
Quail, Cucamonga	...	8.25	8.60	8.35	8.60	8.05	8.05	8.00	7.75
Shamrock, Placentia	...	7.40	8.45	8.00	8.00	7.75	7.90	7.50	7.00
Alias, Olive	...	7.40	7.50	8.00	8.00	7.75	7.90	7.50	6.90
BOSTON—									
Mother Colony, Anaheim	....	8.85	7.80	8.00	8.05	8.75	8.05	8.50	7.65
Athlete, Claremont	....	.....	.....	7.40	7.35	7.60	7.35	7.80	6.85
CHICAGO—									
Mansion, Piru	8.95	8.80	7.00	7.60	8.30	8.30	8.00	7.65	5.90
Mupu, Santa Paula	8.50	7.65	8.10	8.00	8.25	8.35	8.35	8.00	.....
Ray, San Fernando	...	8.85	8.95	7.30	7.50	7.50	7.35	7.10	.....
PHILADELPHIA—									
Advance, Tustin	...	7.25	7.70	7.80	8.30	7.80	8.25	7.80	.....
DETROIT—									
Sweetheart of Orange, Crown Jewel	...	....	.....	6.80	6.85	7.25	7.80	6.85	5.60
PITTSBURGH—									
Oxnard, Camarillo	...	....	7.40	7.80	8.30	8.70	8.80	7.80	6.90
ST. LOUIS—									
Celebration, Fullerton	...	6.30	7.05	8.15	8.35	8.75	8.75	7.65	6.75
BALTIMORE—									
Delicia, Anaheim	...	....	.....	7.30	8.40	8.06	8.15	6.50	.....

Carlot sales averages per box with reports by the California Fruit Growers' Exchange on its own fruits and other sales reported to the Associated Press were as follows:

PITTSBURGH—Three cars oranges, one car lemons sold. Market firm on good stock oranges; higher lemons.

VALENCIAS	Avg.
Brand, grade district—	
Stad, ACO, Sunkist, Azusa	6.25
Tony, ACO, Red Ball, Azusa	6.80
Oxnard, VCE, Sunkist, Camarillo	7.65
Seaside, VCE, Red Ball, Camarillo	6.40
Blue Goose, APO, fancy, Glendora	6.90
Flavorite, APO, choice, Glendora	6.25
LEMONS	
Oxnard, VCE, Sunkist, Camarillo	8.50
Corker, VCE, standard, Camarillo	7.00
Aristocrat, ST, Sunkist, San Fernando	8.45
Lanett, ST, Red Ball, San Fernando	7.80
Pirate, ST, standard, San Fernando	1.80

PHILADELPHIA—Ten cars oranges sold. Market doing better 126s and 150s, easier, lower balance Valencias; higher lemons.

VALENCIAS	
Advance, OR, Sunkist, Tustin	7.85
Tesoro Blue, NO, Sunkist, Placentia	7.95
Tesoro Red, NO, Red Ball, Placentia	7.80
Red Hand, NO, standard, Placentia	6.10
Red Shield, ACO, Sunkist, Azusa	7.20
Rooster, OR, Sunkist, Orange	7.50
Searchlight, OR, Red Ball, Orange	6.50
Veritop, WD, Sunkist, Hillsgrove	7.50
Red Fox, OR, Sunkist, Orange	8.70
George Washington, OR, Sunkist, Tustin	8.25
Advance, OR, Sunkist, Tustin	7.70
Cowboy, OR, standard, Tustin	4.60
Airship, FO, Sunkist, Fillmore	8.20
Popular, APO, choice, Fullerton	7.25

CHICAGO—Ten cars oranges, three cars lemons sold. Market unsteady oranges, slightly lower lemons.

VALENCIAS	
Mupu, VCE, Sunkist, Santa Paula	8.15
South Mountain, VCE, Red Ball, Santa Paula	8.80
Ray, ST, Sunkist, San Fernando	7.20
Mansion, ST, Sunkist, Piru	7.45
Weaver, ST, orchard run, Piru	6.15
Yorba, ST, Sunkist, Yorba Linda	7.50
Sun, ST, Sunkist, Greenspot	7.10
Moon, ST, Red Ball, Greenspot	6.85
Concord, ST, Red Ball, Orangevale	5.45
Victoria, RIV, Sunkist, Casa Blanca	6.85
Navajo, RIV, Red Ball, Casa Blanca	5.40
Veritop, WD, Sunkist, Hillsgrove	6.80
Defiance, ST, Sunkist, Downey	7.05
Condor, ST, Red Ball, Downey	5.80
Carmencita, ST, standard, Downey	4.60
Egyptian, ST, orchard run, Downey	4.85
Poinsettia, ST, Sunkist, Fillmore	6.75
Poppy, ST, Red Ball, Orangevale	4.05
Sunflower, MOD, Pure Gold, Rialto	6.35

LEMONS	
Paul Nevins, LAV, Sunkist, LaVerne	5.85
Fuchsia, LAV, Red Ball, LaVerne	4.75
Bear, OR, Sunkist, Upland	5.05
Ouh, OK, Red Ball, Upland	4.60
Wonderland, SDF, Sunkist, Escondido	5.35
Hiddendale, SDF, Red Ball, Escondido	4.85

BALTIMORE—Two cars oranges, one car lemons sold. Market lower 176s larger oranges; unchanged lemons.

VALENCIAS	
Delicia, NO, Sunkist, Anaheim	7.60
Meritoria, NO, standard, Anaheim	6.45
Colombo, NO, Red Ball, Placentia	6.40
LEMONS	
Pet, SD, Sunkist, San Dimas	4.90
Greyhound, SD, Red Ball, San Dimas	3.10

DETROIT—Three cars oranges, one car lemons sold. Market unchanged Valencias; higher lemons.

VALENCIAS	
Sweetheart of Orange, RH, Sunkist, Crown Jewel	6.80
Protector, RH, Red Ball, Crown Jewel	4.70
Carmencita, NO, Sunkist, Fullerton	7.45
Portola, NO, orchard run, Fullerton	6.30
Caledonia, NO, Red Ball, Placentia	6.30
LEMONS	
Alta Loma Blue, OK, Sunkist, Alta Loma	6.00

ST. LOUIS—Four cars oranges, one car lemons sold. Market higher best grades, lower balance oranges; lower lemons.

VALENCIAS	
Celebration, NO, Sunkist, Fullerton	7.75
Armistice, NO, Red Ball, Fullerton	7.50
Alamo, NO, Red Ball, Fillmore	6.15
Mohawk, OR, Sunkist, Orange	6.55
Sweetest, YC, THD, fancy, Redlands	6.50
Century, TRIP, choice, Redlands	5.15
LEMONS	
Selected, VC, Sunkist, Santa Paula	4.15
Loma, VC, Red Ball, Santa Paula	2.50

NEW YORK—Thirty-four cars oranges, seven cars lemons sold. Market about steady on Valencias of good quality and condition, dull, lower balance; firm lemons.

VALENCIAS	
Altissimo, NO, Sunkist, Placentia	10.00
Shamrock, NO, Sunkist, Placentia	8.00
Atlas, OR, Sunkist, Olive	7.70
Celeste, OR, standard, Olive	2.25
Colonel, OR, Sunkist, Tustin	7.50
Captain, OR, Red Ball, Tustin	6.15
Corporal, OR, standard, Tustin	4.45
Alphabetical, OR, Sunkist, Villa Park	10.55
Bird Rocks, OR, Sunkist, Villa Park	7.10
Mupu, VCE, Sunkist, Santa Paula	8.50
South Mountain, VCE, Red Ball, Santa Paula	6.00
Altissimo, NO, Sunkist, Placentia	10.80
Shamrock, NO, Sunkist, Placentia	7.95
Insignia, OR, Sunkist, Upland	5.75
Old Baldy, OK, Sunkist, Upland	6.85
Atlas, OR, Sunkist, Olive	7.70
Airship, FO, Sunkist, Fillmore	7.00
Exceptional, VCE, Sunkist, Santa Paula	10.30
Mupu, VCE, Sunkist, Santa Paula	8.55
Defiance, ST, Sunkist, Downey	7.15
Condor, ST, Red Ball, Downey	5.70
Carmencita, NO, Sunkist, Placentia	7.60
Senator, OR, Sunkist, Frances	7.75
Victoria, RIV, Sunkist, Casa Blanca	6.60
Navajo, RIV, Red Ball, Casa Blanca	4.90
Quail, OR, Sunkist, Cucamonga	5.90
Fizer, OR, Red Ball, Cucamonga	2.55
Owl, OR, standard, Cucamonga	2.80
Delicia, NO, Sunkist, Anaheim	7.55
Bowman, OR, Sunkist, McPherson	7.65
Robin Hood, OR, Red Ball, McPherson	6.30
Golden Beaver, OR, standard, McPherson	3.55
General, OR, Sunkist, Tustin	10.05
Colonel, OR, Sunkist, Tustin	7.45
Belle of Piru, ST, Sunkist, Piru	9.85
Mansion, ST, Sunkist, Piru	7.65
Veritop, WD, Sunkist, Hillsgrove	6.95
Juicy O, WD, Red Ball, Hillsgrove	5.90
Blue Goose, APO, fancy, Whittier	6.60
Flavorite, APO, choice, Whittier	6.25
Ambassador, CDco, first, Corona	6.40
Consul, CDco, second, Corona	5.55
Old Mission, CCC, fancy, Fullerton	10.05
Golden Eagle, CCC, choice, Fullerton	7.35
Lady Rowena, CCC, standard, Fullerton	4.25
Grandeur, MOD, Pure Gold, Orange	9.20
Pearlsea, MOD, Silver Seal, Orange	5.10
Airship, FC, Sunkist, Fillmore	6.70
Moose, OK, Sunkist, Upland	6.50
Promethora, OK, Red Ball, Upland	4.60
Bowman, OR, Sunkist, McPherson	7.85
Robin Hood, OR, Red Ball, McPherson	6.25
Golden Beaver, OR, standard, McPherson	3.65
Ultra, TC, Sunkist, Ultra	6.35
Grand View, TC, Red Ball, Ultra	4.90
Delicia, NO, Sunkist, Anaheim	7.85
Meritoria, NO, orchard run, Anaheim	6.40
Sonia, NO, standard, Anaheim	3.10
Caledonia, NO, Red Ball, Placentia	6.65
Albion, NO, standard, Placentia	3.90
Cambria, NO, orchard run, Placentia	6.25
Quail, OK, Sunkist, Upland	6.05
Golden Cross, OK, Sunkist, Upland	5.45
Red 2, OK, Red Ball, Upland	4.55
Miramonte, OR, standard, Upland	2.80
Newsboy, RH, Red Ball, Redlands	3.80
Swan, RH, orchard run, Redlands	4.30
Fontana Girl, SB, Sunkist, Fontana	6.05
Fountain of Gold, SB, Red Ball, Fontana	4.05
Reddy, RH, standard, Fontana	2.10
Vista Bonita, RIV, Sunkist, Hemet	5.90
Lake Hemet, RIV, Red Ball, Hemet	3.90
LEMONS	
Athlete, SA, Sunkist, Claremont	5.85
Cub, OK, Red Ball, Upland	4.55
Silver Moon, ST, Sunkist, San Fernando	5.65
Evening Star, ST, Red Ball, San Fernando	4.85
Old Baldy, OK, Sunkist, Upland	6.05
Excellent, CCE, Sunkist, Santa Paula	6.00
Seepe, FC, Sunkist, Fillmore	5.25
Alamo, FC, Red Ball, Fillmore	4.25
Trail, DM, Sunkist, Lamanda Park	6.25
Canyon, DM, Red Ball, Lamanda Park	3.30
Refreshing, DM, standard, Lamanda Park	4.25

BOSTON—Nine cars oranges, one car lemons sold. Market unchanged Valencias, easier lemons.

VALENCIAS	
Mother Colony, NO, Sunkist, Anaheim	8.40
Athlete, SA, Sunkist, Claremont	7.25
Glendora, GF, Sunkist, Glendora	6.80
Evolution, GF, Red Ball, Glendora	5.25
Athlete, SA, Sunkist, Claremont	6.60
Glendora Home, GF, Sunkist, Glendora	6.80
Monrovian, GF, Red Ball, Glendora	6.00
Whittier, WD, Sunkist, Whittier	7.80
Carmencita, NO, Sunkist, Placentia	7.75
Veritop, WD, Sunkist, Hillsgrove	7.10
Juicy O, WD, Red Ball, Hillsgrove	6.05
LEMONS	
Beaz, OK, Sunkist, Upland	5.80

Marchant Plans Stock Par Boost

SAN FRANCISCO, Sept. 27. (Exclusive)—Directors of the Marchant Calculating Machine Company have passed a resolution increasing the par value of the company's stock from $1 to $10 a share, according to a letter mailed to stockholders today.

The letter also states that it is expected that Marchant stock will be listed on the New York Curb Exchange in the near future and that the contemplated change in par value is to facilitate trading. Attention is also called to the saving in brokerage charges in buying and selling shares.

TOBACCO EARNINGS OFF

NEW YORK, Sept. 27. (Exclusive) Net income of the American Sumatra Tobacco Company for the twelve months ended July 31, last, amounted to $634,028, after all charges, as compared with $940,493 for the same period a year ago.

PERU SEEKING LOAN

LONDON, Sept. 27. (Exclusive)—It is reported that the Peruvian government is negotiating for a new loan for consolidation of its external debt.

AN OPPORTUNITY
for
MORTGAGE, BANK *and*
GENERAL BOND MEN

We have been commissioned by one of the largest, most progressive and substantial financial organizations in the Southwest to interview men of character and ability who can sell sound securities.

Men with mortgage, banking and general bond experience will be considered suitably qualified.

The organization, in its expansion program, is opening offices in Ventura, Riverside, San Bernardino, Orange and San Diego Counties and also adding to its sales force operating out of the main office in Los Angeles.

The standards are exacting to the extent of uniform requirements, equal opportunities and consistent urge.

Commissions commensurate with the standing of the organization, the character and salability of its securities.

A representative of the corporation will interview applicants from 9 a. m. until 3 p. m., Wednesday, Thursday and Friday, September 26, 27 and 28, 1928, at our office or, if unable to call, kindly write in assured confidence.

DIVISION OF ADVERTISING
CARL A. BUNDY QUILL & PRESS
1208 SOUTH HILL STREET
LOS ANGELES, CALIFORNIA

Members of our clients' organization have been advised of this advertisement.

JAMES E. BENNETT & CO.
Members Chicago Board of Trade, New York Stock, Cotton Super Exchanges.
GRAIN—STOCKS—BONDS—SUGAR—COTTON
CHICAGO, 222 South La Salle — 25 Beaver St., NEW YORK
Private wires to all markets connecting with
J. J. Loftus & Co., 311 Stock Exchange Bldg., Los Angeles. Phone TRinity 1344
"Give-Up" business accepted and forwarded as directed

WAGY & BENCHLEY
315 STOCK EXCHANGE BLDG
TR 7975

E. F. HUTTON & CO.
MEMBERS NEW YORK STOCK EXCHANGE
Ambassador Hotel 643 S. SPRING STREET 6606 Hollywood Blvd. 545 So. Olive St.
Head Office, 61 Broadway, New York
PASADENA SAN DIEGO SAN FRANCISCO OAKLAND
DEL MONTE SAN JOSE SANTA BARBARA

OPPORTUNITIES
For MEN and WOMEN
—every day business openings of all sorts are offered in
TIMES WANT ADS

This Stock Has All Been Sold

This offering does not represent new financing by the Company

$3,000,000

International Railways of Central America

5% Cumulative Participating Preferred Stock

(Voting and Non-Callable)

(Delivery in the form of Interim Receipts)

Par value $100. Preferred as to assets and dividends. Dividends payable quarterly on February 15, May 15, August 15, and November 15. Shares are not redeemable. Shares of Preferred and Common Stock have equal voting rights. Entitled to receive $100 per share and accrued dividends in the event of voluntary or involuntary liquidation. Dividends exempt from present Normal Federal Income Tax. Authorized and outstanding $10,000,000.

Registrar: Empire Trust Company of the City of New York
Transfer Agent: Corporation Trust Company of the City of New York

The Preferred Stock participates equally and pro rata with the Common Stock in any year after the latter has received $5

Minor C. Keith, Esq., President of the Company, has summarized his letter to the Bankers as follows:

General. The International Railways of Central America, organized in New Jersey in 1904 to acquire previously existing lines, now operates over 760 miles of railroad in the Republics of Guatemala and Salvador. The road comprises the principal railroad in Central America, and in Guatemala extends from the Atlantic Coast to the Pacific Coast via Guatemala City. The Company carries over its lines substantially the entire production of the United Fruit Company within the region served by the railroad.

The Company has had under construction during the past three years 197 miles of railroad, of which 80 miles are now in operation, the completion of which will extend the line from the City of San Salvador to Zacapa, Guatemala, connecting at that point with existing lines of the Company. This new mileage, which is expected to be completed by February, 1929, should result in a substantially increased volume of business, as it will traverse a rich agricultural and mining section and shorten considerably the trade route from the Pacific Coast region of Salvador to the United States and Europe.

Earnings. Consolidated railway operating revenues, net earnings before fixed charges and Federal taxes, and net income applicable to stock as certified by Messrs. Barrow, Wade, Guthrie & Co. for the past four calendar years and as furnished by the Company for the 12 months ended August 31, 1928, have been as follows:

	Railway Operating Revenues	Net Earnings	Net Income Applicable to Stock†	Earned per Share Preferred	Earned per Share Common‡
1928*	$7,477,909	$3,739,792	$2,427,506	$24.27	$6.11§
1927	7,012,190	3,251,387	1,992,754	19.92	4.73
1926	6,826,573	3,017,897	1,958,706	19.58	4.63
1925	6,097,011	2,704,406	1,605,797	16.05	3.51
1924	5,120,572	2,408,352	1,402,094	14.02	2.83

*12 months to August 31, 1928.
†Before deducting interest on obligations issued for construction of lines not yet completed, which interest has been charged to capital account as a part of the cost of the new property, in accordance with Interstate Commerce Commission procedure.
‡Based on the $15,000 shares now outstanding.
§Without giving effect to participation of Preferred.

Net earnings as above before fixed charges and Federal Taxes for the first eight months of the current year were 26% larger than in the same period of last year.

Assets and Equity. Net assets of the Company, after deducting funded debt and all other liabilities, based on the Consolidated Balance Sheet as of July 31, 1928, as furnished by the Company, amounted to over $500 per share of Preferred Stock now outstanding. The market value of Common Stock junior to the Preferred Stock, on the basis of present quotations, is over $14,000,000.

THE PREFERRED STOCK IS LISTED ON THE NEW YORK STOCK EXCHANGE

It is expected that delivery will be made on or about October 10, 1928, subject to approval of our counsel, Messrs. Sullivan & Cromwell, of interim receipts of J. Henry Schroder Banking Corporation which will be transferable by delivery and will entitle the bearer to receive on or after January 2, 1929 (or such earlier date as may be designated in a notice thereof given by publication) definitive certificates for shares of the Preferred Stock of International Railways of Central America and also to receive an amount equal to any dividends declared and paid on such shares in the meantime. These interim receipts will not be listed or entitled to trading privileges on the New York Stock Exchange.

Price on Application

J. Henry Schroder Banking Corporation
Blyth, Witter & Co.
White, Weld & Co.

The above information has been obtained from sources which we consider reliable. While not guaranteed, we believe it to be accurate.

Wheat Futures Close Higher on Bullish News

CHICAGO, Sept. 27. (Exclusive)—Bearish statistics seem to have lost their effect as a price-making factor in wheat for the time being. New influences in the way of reports of famine in parts of Russia, and the purchase of around 800,000 bushels Manitoba wheat by India, combined with strength in Winnipeg and Liverpool, caused a bulge of 1½@3c here, with the finish unchanged to 1¾c higher, September leading. Corn was unsettled and reacted after being firmer early and closed ⅛@¾c lower, while oats were unchanged to ¼c higher and rye 2¼c lower to 1c higher, the former on September.

The Winnipeg wheat market was strengthened by the report of sales to India and by purchases by houses with seaboard connections and by shorts. The pool was credited with selling on scale orders on the way up. Net gains there were ¾c. Houses with eastern connections and shorts bought freely here, with the bulge checked by selling against offers. The technical position was weakened by the upturn of around 3¼c from the inside figure of Wednesday and support was less aggressive. Buying of September against sales of December by houses with northwestern connections narrowed the spread to 2¼c at one time, against 3¾c at the finish the previous day, but the difference widened out again toward the last.

Buying of wheat futures at Winnipeg by the seaboard on Wednesday was reflected in reports of a better foreign demand, and sales of 1,000,000 to 2,000,000 bushels were estimated in all positions. Lower grades of spot wheat at Winnipeg were weak, with No. 3 northern selling at 4c under October and some deliveries are expected the first of the month. Exporters are said to be somewhat oversold on No. 1 northern and are having trouble in securing that grade. Only 62 per cent of the arrivals at leading Canadian points Wednesday graded No. 4 northern or better.

Reduction in the open interest in December wheat of nearly 3,000,000 bushels within the last week to a total of 78,654,000 bushels, suggests that a good part of the buying of late has been in the way of short covering. Liverpool closed 1¾@1¾d higher, with less pressure of Canadian and Argentine offerings.

Corn showed fair strength early, but the market weakened later on profit taking and selling by some of the buyers of the previous day. It was noticeable that there were no reports of frost damage to the new crop, despite the fairly general heavy to killing frosts earlier in the week. Houses with eastern connections were on the selling side of futures and there was also selling of corn by operators who had been short wheat and covered the latter. Buying against bids checked the decline.

Export sales of around 100,000 bushels new corn for December-January shipment were reported at the seaboard, but had little effect on values. Evening-up process continues in the September delivery, but the open interest is still large, 9,560,000 bushels at the finish on Wednesday, or 359,000 bushels less than the previous day. The forecast was for heavy to killing frost over a good part of the corn belt tonight.

Houses with eastern connections were persistent buyers of December oats, while local houses and the pit element sold. Northwestern cash interests sold May. September rallied sharply toward the last on scattered buying and finished ⅛c under December, against ⅝c the previous day.

September rye sold at a new high on the present movement early, but broke sharply later on selling by a house with foreign connections. Deliveries of 40,000 bushels on September contracts also had some effect. Deferred deliveries were strong, with commission houses fair buyers.

Despite selling of lard futures by longs and a little bear pressure, there was a better run of buying on the decline, with new interests taking January lard. Prices rallied and closed with net gains of 2½@10c, the latter on January. There has been a break of close to 1c per pound in lard from the recent high point, while hogs are off 2.60 in around two weeks.

There were no trades in short ribs and a little business in bellies, which closed unchanged to 5c lower.

RANGE OF PRICES

	Open.	High.	Low.	Close.
Wheat:				
Sept..	1.16¼	1.17½	1.15¾	1.15¾@1.16
Dec. .	1.18¾	1.20½	1.18¾	1.18¾@1.18¾
Mar. .	1.23	1.24	1.22¾	1.22¾@1.23¾
May .	1.26¼	1.27½	1.26¼	1.26½@1.26¾
Corn:				
Sept..	.96¾	.97	.96	.95¾@.95¾
Dec. .	.79¾	.79¾	.78½	.78¼@.78¾
Mar. .	.81	.81¾	.79¾	.80¼
May .	.84	.84¼	.83	.83 @.83¼
Oats:				
Sept..	.42¼	.42¼	.42¼	.42½
Dec. .	.42¾	.42¾	.42½	.42¾
Mar.	.44½	.44½	.44¼	.44¼@.44¼
May .	.45¾	.45¾	.45½	.45¾
		WINNIPEG		
Wheat:				
Oct. .	1.15¾	1.17¾	1.15¾	1.15¾
Dec. .	1.16	1.17¾	1.15¾	1.15¾
Oats:				
Oct. .	.37¾	.38¼	.36¾	.37
Dec. .	.32½	.33½	.32¾	.32¾

CASH GRAINS

Wheat, 1@2c higher. Sales: No. 2 hard, 1.19¾@1.20½; No. 3, 1.18@1.18¾; No 3 northern, 1.17; No. 4, 1.09¾@1.16; No. 3 mixed, 1.18.

Corn, steady to 1¼c higher. Sales: No. 1 mixed, 88; No. 6, 94½; No. 2 yellow, 96@99; No. 6, 94@95; No. 2 white, 98¾@99; No. 6, 95; sample grade, 90@94.

Oats, steady to ¼c higher. Sales: No. 2 white, 43¾@44; No. 3 white, 41¾@42½; sample grade, 39.

NEW YORK GRAINS

NEW YORK, Sept. 27. (AP)—Wheat: Spot, firm; No. 1 dark northern spring, c.i.f. New York; late and rail, 1.36; No. 2 hard winter, f.o.b. New York, lake and rail, 1.32¾; No. 2 amber durum, do., 1.20¾; No. 2 mixed durum, do., 1.19¾; No. 3 Manitoba, do., to arrive, 1.33¼, in bond.

Corn: Spot, easy; No. 2 yellow, c.i.f. New York, 1.17½; No. 3 yellow, do., 1.16¼.

Oats: Spot, steady; No. 2 white, 83½.

PROVISIONS

CHICAGO, Sept. 27. (AP)—

	High.	Low.	Close.
Lard—			
September ..	12.12	12.07	12.12
October	12.15	12.06	12.12@12.15
Ribs—			
September ..	....	....	14.00
October	....	....	13.15
Bellies—			
September ..	....	....	15.00
October	14.75	14.65	14.65

MARKET AVERAGES

NEW YORK, Sept. 27. (Exclusive)—Today's stock range, as compiled by the New York Times:

	High.	Low.	Last.
25 railroads	123.79	123.00	123.72
25 industrials	284.61	281.15	282.58
50 stocks	205.90	202.37	203.50

NET CHANGE

25 railroads	—.39
25 industrials	—2.45
50 stocks	—1.43

BONDS

—Net Change—

	Day.	Month.	Year.
40 issues 90.79	...	+.53	—1.19

Yearly range fifty stocks:

*1928	207.47	Sept.	173.13 Feb.
1927	183.47	Oct.	156.88 Jan.
1926	149.35	Dec.	109.63 Mar.
1925	136.21	Dec.	91.18 Mar.
1924	107.29	Dec.	81.26 Apr.
1923	96.25	May.	71.15 Oct.
1922	93.08	Oct.	66.51 Jan.
1921	78.13	May	64.35 June
1920	94.87	Apr.	67.70 Dec.
1919	80.58	Nov.	63.78 Jan.
1918	86.16	Nov.	64.17 Jan.
1917	95.46	Jan.	67.47 Dec.

*—High for year to date.

NEW YORK, Sept. 27. (AP)—Today's market averages, as compiled by the Associated Press:

STOCKS

	30 Industrials	20 Railroads
Thursday	215.31	146.31
Wednesday	216.62	146.66
Week ago	219.07	146.56
Year ago	153.66	147.58
Feb. 1923	167.05	157.05
Low, 1923	170.84	138.36

Total stock sales today, 1,857,600 shares.

BONDS

	Thurs.	Wednes.
10 first-grade rails	93.11	94.15
10 secondary rails	97.59	97.55
10 public utilities	97.01	97.08
10 industrials	90.82	90.81
Combined average	97.21	97.50
Combined month ago	97.08	....
Combined year ago	96.55	....

Total bond sales, par value, $7,094,000.

LOCAL GRAINS

Issued by the Los Angeles Grain Exchange.

All quotations nominal and subject to market fluctuations. Prices quoted are per cwt., field run, in carloads only.

Wheat—	
Milling	2.25
Feed	2.20
Corn—	
No. 2 yellow	2.15
Barley—	
California, sacked	1.72½
Milo Maize—	
California, sacked	1.90
Mill feed—	
White	1.62
Red	1.55

CARLOAD ARRIVALS

Wheat, 10; barley, 18; corn, 9; milo, 1; flour, 2; bran, 4; alfalfa, 1; cereals, 2; alfalfa meal, 1; beans, 1; rice, 1; cotton-seed, 10; beet pulp, 3; miscellaneous, 1; total, 62. Hay, 14.

Local hay quotations, corrected weekly by Los Angeles Grain Exchange:

Immerial alfalfa, f.o.b. L. A.	21.00@22.00
Lancaster	24.00@25.00
Oat hay	24.00@25.00
No. 1 barley	21.00@22.00

CHEESE PRICES

No. 1—New York Flats	24
No. 1—New York Twins	24
No. 1—New York Cheddars	24
No. 1—Wisconsin Twins	23¼
No. 1—Wisconsin Daisies	23
No. 1—Wisconsin Horns	23
No. 1—Wisconsin Sandwich Prints	23
No. 1—Wisconsin Cream Brick	23
No 1—Tillamook Triplets	28
No. 1—Tillamook Horns	28
No. 1—Tillamook Sandwich Prints	28
No. 13—Western Triplets	23
No. 13—Western Horns	23
No. 13—Western Sandwich Prints	23
No. 15—California Flats	24
No. 16—Case's Full-Cream Jack	23½
No. 17—Case's Half-Skimmed Jack	21½
No 20—Old Stock Swiss	33

Diligent Attention To Your Orders

. . . is assured by our organization, whether you want us to buy a STOCK for you, Sell it, Quote its market, or Report on its investment position.

• •

We shall be glad to know you call at our Board-room,

• •

Wm. Jarvis Earl & Co.
Members Los Angeles Stock Exchange
Members Los Angeles Curb Exchange
Wire connections principal exchanges
300-304 BARTLETT BLDG.
TRinity 0111

Oil Stocks and California Prosperity

WHAT is the natural wealth back of California Oil Stocks?

We have just completed a study of oil production in California from the beginning of the industry.

It reveals some interesting data which we are publishing . . . together with high and low quotations on leading listed stocks since 1923.

We shall be glad to mail a copy, on request.

Member Los Angeles Stock Exchange
G. F. Wolcott & Co.
INVESTMENT SECURITIES
1306 Stock Exchange Bldg. TR 3275
Member Los Angeles Curb Exchange

G. F. WOLCOTT & CO.,
1306 Stock Exchange Bldg., Los Angeles

Please send me, without obligation, copy of your latest folder... "Oil Stocks and California Prosperity."

Name .....

Address .....

LOS ANGELES EXCHANGE

Weakness Develops in Local Oil-Share Trading While Balance of Market Holds Steady

General liquidation characterized an active trading in oil shares yesterday on the Los Angeles Stock Exchange. Rio Grande, although trading in lesser volume, was the chief sufferer with a net loss of more than 2 points, while other oil issues, displaying an increased turnover, closed down fractionally. Bank, industrial, public utility and miscellaneous stocks held generally firm.

Rio Grande opened high for the day at 89 7-8 and dropped 4 3-4 to a low point at 85 1-8 and rallied to finish at 86 5-8, off 2 3-8 net. Richfield, trading briskly, ranged within a point between 49 1-8 and 48 1-8 and closed the day at 49, unchanged. Union of California and Union Associates both dropped off 1-4 to finish at 50. Standard of California lost a similar amount to 60. Signal Oil "A" closed down 5-8 to 48 3-4 and the "B" stock, trading in odd lots, was three points lower at 46.

Republic Petroleum led the activity of the changed oils and dropped off 3 cents to 86. Mascot advanced 5 to 2.90. Bolsa Chica transferred to the amount of 13,000 shares and held steady at 79.

Bancitaly, after touching 126 closed at 125 1-4 to recover 1-4 point net. Bank of Italy sold high to 198 1-4 and closed unchanged for the day at 197 1-2. Los Angeles-First National rallied 1-8 to 115. Merchants National and California Bank held firm to 205 and 126, respectively.

Home Service in the industrial group, advanced 1-2 to mark a new peak at 30 1-4 and closed at 30. Globe Grain was off 1-4 to 32 and Pacific Clay Products a similar amount to 29 1-4. Piggly Wiggly Western States also dropped 1-4 to 30 1-2.

Stock transfers totaled 82,476 shares valued at $3,172,952. Bond transactions amounted to $15,000.

Sales.	High.	Low.	Last.	Net Change.	Closing Bid.
INDUSTRIALS					
15	107	....	....	....	105
500	32½	32	....	— ¼	32
....	29½	....	....	....	29¼
100	97½	....	....	....	97¼
....	....	....	....	....	11
....	....	....	....	....	40
530	50¾	49¾	50	+ ¼	50
....	....	....	....	....	86
....	....	....	....	....	102½
50	30	30¼	....	— ¼	29
....	....	....	....	....	31
....	....	....	....	....	34½
PUBLIC UTILITIES					
6	100	103¾	....	....	100
....	....	....	....	....	20½
....	75½	....	....	....	....
....	....	....	....	....	126
50	115	....	....	....	114
....	....	....	....	....	....
....	....	....	....	....	520
....	....	....	....	....	102
BANK STOCKS					
850	198¼	197½	197½	....	197
45	126	....	....	....	125
....	....	....	....	....	115
....	....	....	....	....	127½
445	115	115	115	+ ¼	114½
2125	200	200	....	....	200
....	....	....	....	....	47½
....	....	....	....	....	520
....	....	....	....	....	130
MISCELLANEOUS					
3,100	136	135	135¼	+ ¼	135¼
20	102	....	....	....	102
800	102	....	....	....	101½
....	....	....	....	....	6
....	....	....	....	....	5
4,747	210	210	212	— 5	210
....	....	....	....	....	114½
....	....	....	....	....	110
440	40¼	40	....	....	40
817	31	30½	....	— ¼	30½
....	....	....	....	....	5½
....	....	....	....	....	35
....	....	....	....	....	13½
OIL STOCKS					
15,100	79	....	....	....	79
....	....	....	....	....	27
....	....	....	....	....	8
500	122½	....	....	....	120
....	....	....	....	....	9
2,000	90	....	....	+ 5	90
....	....	....	....	....	43
....	....	....	....	....	18
....	....	....	....	....	11
....	....	....	....	....	1
....	....	....	....	....	3
....	....	....	....	....	11
14,500	55	55	55	— 5	55
3,300	49¼	48¼	49	....	49
550	25	....	....	....	24½
....	....	....	....	....	1½
21,600	49¼	45½	46¾	— 2¾	86½
....	....	....	....	....	28½
1,100	50¼	50	....	— ¼	50
1,512	50	....	....	— ¼	50
400	50¼	50	....	— ¼	50¼
1,600	17½	17	17½	....	17½
1,000	17½	17	17½	....	17½
1,200	48¼	48	48	....	48
....	....	....	....	....	46
BONDS					
5,000	So. Cal. Gas 5½s '52	102¾	....	10,000	Goodyear 5½s '31. 100¾ ....

*—Prices in cents.

LOS ANGELES CURB

A marked general reaction of prices was manifest in trading operations yesterday on the Los Angeles Curb Exchange. Barnsdall Oil, Kolster Radio and Lockheed Aircraft vied for leadership of the trading activity. Barnsdall, on a turnover of 3405 shares, dropped off a point to close at 24 1-4. Kolster Radio, opened high for the day at 74 3-4 and slumped to a low of 72 and rallied to finish at 73 3-4, off 2 points net. Lockheed dropped 2 points to close at 62 3-4, after ranging between 65 1-4 and 61. United Security Bank staged a rally to advance 4 points to 179. Bank of America was off trading in odd lots at 187 1-2. Banca D'Italia transferred the same way at 6 3-4. Trading in the oil list was confined mostly to odd lots with Pan American Western at 17 1-4, Tidewater Associated at 23 and Bolsa Chica "B" at 47. The last is quoted in cents. Italo Petroleum lost 1-2 cents to 1.30.

Byron Jackson Pump continued to sell down with a net drop of 2 5-8 to 101. Caterpillar Tractor changed hands at 80 1-2. Claude Neon Electrical Products at 46, was off 1-4. Gladding McBean sold at 66. Joiden States Milk closed down 1 3-4 points to 58 1-4. Pacific Mutual lost a point to 90. Convertible bonds of Rio Grande sold up 3 points to 300.

Sales.	High.	Low.	Last.	Net Change.	Closing Bid.
BANK STOCKS					
....	....	....	....	....	150
....	....	....	....	....	6¾
8	187½	....	....	....	185
....	....	....	....	....	125½
218	180	178	179	+ 4	178½
....	....	....	....	....	200
....	....	....	....	....	43¼
800	72	....	....	....	69
OIL STOCKS					
1,400	47	43	47	....	45
....	....	....	....	....	15
....	17¼	....	....	....	....
100	23	....	....	....	23¼
2,400	24¾	23½	24¼	— ½	24
....	....	....	....	....	6¾
1,850	130	125	130	— 5½	125
INDUSTRIALS					
245	103	101	101	— 2¾	100½
200	80½	80	80½	....	80½
100	46	....	....	— ¼	45
13	90	....	....	....	85
....	....	....	....	....	31
....	....	....	....	....	41
....	....	....	....	....	35
6	16	....	....	....	....
1,510	74¾	72	73¾	— 3	73
....	....	....	....	....	49¼
1,100	65¼	61	63¾	— 2	63¾
170	85¼	....	....	....	84
210	66¼	66	66	....	63
....	....	....	....	....	84
....	....	....	....	....	27
....	....	....	....	....	77
....	....	....	....	....	27
....	....	....	....	....	109½
....	....	....	....	....	81
....	....	....	....	....	23¼
....	....	....	....	....	73
MISCELLANEOUS					
415	58¼	57½	58½	— 1¼	45
415	58¼	57½	58½	— 1¼	47½
....	....	....	....	....	25
....	....	....	....	....	70
....	....	....	....	....	210
80	97¾	....	....	— ¼	96
....	....	....	....	....	233
130	90	....	....	— 1	90
MINING STOCKS					
2,000	16	....	....	....	15
10,000	1½	....	....	....	....
2,000	3	....	....	....	1½
5,000	6	....	....	....	5½
4,000	3½	....	....	....	3¼
....	....	....	....	....	14
....	....	....	....	....	1½
....	....	....	....	....	1
....	....	....	....	....	3
....	....	....	....	....	1
315	19¾	....	....	+ ¼	19½
....	....	....	....	....	3
....	....	....	....	....	30
2,000	10	....	....	....	9½
....	....	....	....	....	1
....	....	....	....	....	18
....	....	....	....	....	16½
....	....	....	....	....	1¼
....	....	....	....	....	2½
....	....	....	....	....	25
UNLISTED					
10	12¾	....	....	....	12½
BONDS					
25,000	300	....	....	+ 3	293

*—Prices in cents.

BANK NOTES, COINS

Current buying rates, corrected daily by the International Banking Department of the Bank of Italy National Trust and Savings Association. (Rates quoted per 100 units.)

Country.	Notes.	Gold.	Silver.
Australia	474.00	480.00	380.00
Belgium	13.75	18.00	7.00
Canada	99.40	98.00	93.00
Denmark	26.27	25.50	18.00
England	480.00	482.00	400.00
Holland	39.65	39.25	30.00
Germany	23.37	23.50	9.00
Greece (new)	....	18.00	7.00
France	5.75	18.00	7.00
Italy	5.09	18.00	7.00
Japan	44.75	48.50	32.00
Norway	26.27	25.50	18.00
Spain	16.04	18.00	10.00
Sweden	26.37	25.50	18.00
Switzerland	18.90	18.00	7.00

Thousands in the rural districts of Cuba are out of work.

England has now about 1,000,000 war pensioners.

SAN FRANCISCO

SAN FRANCISCO, Sept. 27. (AP)—A weak market prevailed throughout the early part of today's session on the San Francisco Stock Exchange, later recovering partly and closed with prices irregular. Trading was quiet.

California Ink ran contrary to the general trend and scored a new all-time high at 58, after opening at 56½. The issue was fairly strong, closing up 2 at 58. Pines A start at 74¾. Kolster Radio dipped to 72 and then recovered to 73½, down 1¼. Crossing, from an 80¼ opening, Caterpillar Tractor leaped to 82 and ended at 80½, losing ½. Byron Jackson Pump sagged to 100 from a start at 104. Emsco lost at 101¼. Lower by 1¼, Crown Zellerbach vtc. was off ⅛ at 23¾, after previously hitting 28. A gain of 1¼ was registered by Clorox Chemical, commencing at 41¼, lowering to 41, and closing at 42½. Leslie California Salt was admitted to trading sessions today. It opened at 49¾ and crossed 50, to close at 49¾, even for the day. The Oliver stocks were weaker. The "A" was off 1¼ at 5, and the "B" softened to 51¼, from a start at 52¼, losing 1½. Atlas Diesel was quiet, gaining ¼ to 5. Standard Sanitary from 84½ to 85. Paraffine showed a loss of ½. Magnavox was off 10 cents at 4.00, after opening at 4.10.

In the banking section, Essential Corporation increased from 125 to a close of 126, rising ¾. Bank of Italy lowered ⅛ to 197½, from a start at 198¼. American Company sold off from 149½ to 149, dropping 1 point.

Among the oils, Richfield slipped to 47¾ from an opening of 48, but recovered to 48¼, down ½. Standard of California showed a fractional gain at 60¾. Union Associates held even at 50 and Union of California was down ⅛ to 49¾, from 49⅞. Associated Oil closed 1 point to 22¾, off ¾.

Total sales, Bonds, $2000; stocks, 98,849 shares of $3,721,904 market value.

BONDS

Sales—		Bid.	Asked.
....	E. B. Wal. 5½s. '40	103	104½
....	L. Ang. Ry. ref. 5s. '38	97½	....
$1000	Nat. Cal. 6s. '27	101	102
....	Richfield Oil 6s. '41	130	135

STOCKS

Sales—		Bid.	Asked.
500	American Co.	148	151
....	Amalgamated Oil	10¾	11
243	Am. Nat. P. Nat. Bk.	248	250
....	Am. & Co. 'A' com.	19¾	20½
....	Do. pref.	90	95
1100	Aldo Diesel com.	5	5¼
2000	Bancitaly Corp.	123¾	125¾
....	Bank of Cal. N. A.	205	210
450	Bank of Italy	197½	198½
4500	Byron Jackson	101¼	102
....	Calumba Sugar com.	7	8
1115	Calif. Cotton Mills com.	9¾	....
....	Calif. Cot. Mills com.	91	100
2100	California Ink	57½	58
200	California Pack. Crp.	80	80¼
5000	Caterpillar Tractor	80½	80¾
200	Coast G.&E. 1st pfd.	100¾	....
10	Crocker First Nat'l.	200	205
75	Dairy Dale 'A' com.	38½	37
645	Do. 'B'	21½	22½
4350	E. Bay Water 7% pfd.	97	98
....	Do. 'B' pfd.	102½	105
80	Emporium Capwell	23¾	24
45	Fageol Motors com.	430	435
70	Fireman's Fund Ins.	114¾	115
440	Foster & Klein. com.	13	13½
10	G.W.Fw.pr.A & fpd.	101	....
25	Do. pfd.	104½	105
2500	Golden State Milk	47½	48
....	Haiku Pineapple pfd.	51½	52½
....	Do. com.	13¾	14¼
....	Hale Stores, Inc.	19¾	20¼
....	Haw. Com. & Sugar	49¾	50¼
145	Home F. & M. Ins.	27½	28
90	Hunt Fuels 'A' com.	30	31½
80	Hutchinson Sugar Plant.	11¾	12
100	Ill. Pac. Glass 'A'	51	51½
18000	Kolster Radio Corp.	73¼	74
1000	Lehi Copper	400	410
410	Magnin, I. com.	27¾	27½
10	Nor. Am. Inv. pfd.	101	101½
100	Do. com.	111	111½
875	North American Oil.	43¾	44
....	Pasadena Sug. Plant.	7	8
575	Pac. G.&E. 1st pfd.	99¾	100
500	Do. com.	51¼	51¾
10	Pac. Light. 6s pfd.	103	104
800	Pac. Pin. Fruit. com.	2¼	2¾
....	Pacific Oil	35¼	35¾
100	Pacific T.&T. pfd.	120½	....
100	Do. com.	138	141
300	Paraffine, Inc., com.	85	85¾
....	Phillips Pet.	43	45
225	Plymouth Oil	30½	30¾
4400	Richfield Oil	48¾	48¾
600	Do. pfd. (no war.)	104½	105
100	Rose Bros. com.	100	101
25	S. J. L.&P. 6s pfd.	101	101½
10	Schleisner R. F. pfd.	95	98
20	Do. 'A' com.	23½	24
4500	Shell Union Oil com.	20¾	20¾
....	Sperry Flour pfd.	101¾	103
60	Spring Valley Water	92	93
22500	Standard Oil of Cal.	60¼	60½
....	Do. New York	35½	36
....	Telephone Inv. Corp.	20½	21
....	Transc.-Cont. Air.	25	30
....	Transc Lt. & Lithe.	23	23½
200	Union Oil Associates	49¾	50¼
1000	Union Oil of Cal.	49¾	50
....	Union Sugar com.	9¼	10
10	W. Farno R.&U. pf.	97	100
10	W. Amer. Fin. pf.	100	101
....	Yel. & Check. new	50¾	51
2000	Zellerbach Cr. com.	23¾	23¾
200	Do. pfd.	104	105
....	Lehi Park	15¾	16½
200	Lanesenfert 'A'	35	37½
....	Do. 'B'	30	32½
110	O. C.	20¾	21
700	Oliver 'A'	5	5¼
900	Do. 'B'	51	51½
....	Oil Island	6¾	7
2450	P. L. T. pfd.	240	245
5750	Q. R.	3¾	3¾
200	Tidewater Assd.	23	23½
....	Do. pfd.	90	92
1470	Clorox	41	42½

BAY CITY CURB

SAN FRANCISCO, Sept. 27. (AP)—Following is the official list of transactions on the San Francisco Curb Exchange, giving stocks to close:

Sales.		High.	Low.	Close.
Am. Toll Bridge	32,750	13¾	13¾	13¾
Bank of America	125	187½	187½	187½
Chanslor-Can. w.i.	2,215	4¾	4¾	4¾
Colum. Sil. com.	4,110	13¾	13	13¾
Crown Will. pfd.	275	100	99¾	99¾
Durke-Tyne.	500	6	5¾	5¾
Do. 'B'	100	15	15	15
Hale-Am. pfd.	15,500	97	97	97
Do. com.	19,171	12¾	11¾	11¾
L. A. Nat'l.	105	113¾	113¾	113¾
Marine Bancorp.	241	41¾	40	41
Mar. C. M. com.	22,400	230	210	220
Mat. A.	470	23	21¾	22
Pac.-Amu. pfd.	85	102	102	102
Do. com.	300	21	20¾	....
Pacific Un. com.	42,000	10	9	9¾
Republic Pet.	4,500	90	86	88
Shasta Water pf.	150	91	91	....
Shasta Wall. com.	400	19	19	19
United Security.	715	180	178½	178½
So. Cal. Ed. com.	235	50	49¾	49¾
Virden Packing.	1,000	44½	43	43½
W. C. Life Ins.	200	5¾	5	5
Sunset Mt. 'A'	235	22½	22	22½
Do. 'B'	400	27	25	25¾
Pac. C. Biscuit.	100	70	70	70
Do. pfd.	100	46	46	46

COTTON MARKET

NEW YORK, Sept. 27. (AP)—Apprehensions of further cool and wet weather in the South, combined with a more optimistic view of cotton cloth conditions, seemed responsible for further advances in the cotton market today. Active months sold about 50 to 67 points above yesterday's closing quotations, December advancing 10 to 10.25, or more than 2 cents above the recent low level on covering, also continued trade and speculative buying.

The advance encountered heavy realizing and the volume of business tapered off somewhat, but the midafternoon market was fairly steady at reactions of 8 or 10 points from the best.

RANGE OF PRICES

(By the Associated Press)

NEW YORK

	High.	Low.	Close.
January	19.32	19.07	19.23@19.26
March	19.20	18.85	19.08@19.10
May	19.15	18.80	19.02@19.05
October	19.36	19.02	19.22@19.24
December	19.35	19.04	19.29@19.31

NEW ORLEANS

	High.	Low.	Close.
January	18.71	18.43	18.66@18.69
March	18.70	18.42	18.63
May	18.64	18.41	18.60
October	18.60	18.20	18.56@18.57
December	18.72	18.34	18.63@18.66

SPOT PRICES

NEW YORK, Sept. 27. (AP)—Spot steady; middling, 19.60.

NEW ORLEANS, Sept. 27. (AP)—Spot cotton closed steady, 36 points up; sales, 4743; middling, 18.76.

COTTONSEED OIL

NEW YORK, Sept. 27. (Exclusive)—Closing prices on cottonseed oil, with comparisons:

	Sept. 27	Sept. 26
September	....	9.95@10.25
October	10.15	10.05@10.03
November	10.08@10.20	9.96@10.08
December	10.16@10.15	10.06@10.07
January	10.21	10.13
February	10.20@10.35	10.10@10.22
March	10.30@10.40	10.20@10.32
April	10.40@10.55	10.35@10.44
Spot	9.85@10.25	9.75

RUBBFR MARKET

NEW YORK, Sept. 27. (Exclusive)—Crude rubber futures in the local market softened a bit today in sympathy with lower cables from London. Values of active deliveries during the forenoon worked 10 to 20 points lower than the previous finals. Although demand was fair at the lower levels, sellers were not inclined to operate heavily and business was generally confined to scattered sales in small lots. Afternoon trading followed along the same lines with the exception of a short spurt in which some recoveries were made and the

Public Service Corporation of New Jersey

Dividend No. 83 on Common Stock

Dividend No. 39 on 6% Cumulative Preferred Stock

Dividend No. 23 on 7% Cumulative Preferred Stock

Dividend No. 1 on $5.00 Cumulative Preferred Stock

The Board of Directors of Public Service Corporation of New Jersey has declared dividends at the rate of 8% per annum on the Cumulative Preferred Stock, known as the $8 per share; at the rate of 7% per annum on the Cumulative Preferred Stock, including Northern New Jersey and Chic Issue; at the rate of $5.00 per annum on the $5 per value Cumulative Preferred Stock, known as the $1.25 per share; and 50 cents per share on the no par value Common Stock for the quarter ending September 30, 1928. Dividends are payable October 29, 1928, to stockholders of record at the close of business September 29, 1928, to stockholders of record at the close of business September 15, 1928.

Dividends on 6% Cumulative Preferred Stock are payable on the last day of each month.

T. W. Van Middlesworth, Treasurer.

Public Service Electric and Gas Company

Dividend No. 17 on 7% Cumulative Preferred Stock

Dividend No. 15 on 6% Cumulative Preferred Stock

The Board of Directors of Public Service Electric and Gas Company has declared the regular quarterly dividend on the 7% and 6% Cumulative Preferred Stock of this Company. Dividends are payable September 29, 1928, to stockholders of record at the close of business September 15, 1928.

T. W. Van Middlesworth, Treasurer.

1915 Act
x Per Cent
ond

offering a tax-exempt 1915 Act
for the improvement of Higuera
Luis Obispo, and covering the
extends into the main business
e city. These coupon bonds, in
s of $1000, $500 and $100,
pons and are tax free, both from
rsonal property tax and from all
ne taxes.

the principal and interest a tax
roperties in the assessed district,
n effect guaranteed by the City of
ispo in accordance with the pro-
Improvement Bond Act of 1915.

valuation of the property, for the
of which the bonds are issued,
times the amount of the bonds.

riced to Yield 5½%

MITCHELL & Co.
vestment Bonds
Security Bldg., Los Angeles
MUtual 1181

ociated Gas and
ctric Company
$5 Dividend
Preferred Stock

—This is a sound in-
ment in one of the oldest
panies in the country—
over 610,000 customers.

D YIELD—By taking
ock is Class A Stock the
may be increased $.50 per

STABILITY—There are
sociated stockholders in
ities in the Union and
foreign countries.

Date $0.50 and Accrued Dividends

Utility Investing Corp.
Broadway, New York City
ion and on information about
ed to Dividend Preferred

the Best
ass

of conservatism and
derwriting and safe-
AUS & Co. continue.
nly in such securities
commendation.

micipals, indus-
t mortgage real
nd safeguarded
ialized for many
l in our current
a about 4 to 7%.

mendations, telling
equirements are, and

3-I

US & CO
ESTABLISHED 1882
T.—LOS ANGELES
023

N 1882

NEW YORK BOND PRICES

NEW YORK, Sept. 27. (AP)—The bond market closed an under tone in late trading today, while there was little change in the volume of stock prices on the whole. Some irregularity at times appeared in the list, but the net changes were small. Declines were a few points, notably Duquesne Light Co. 1st 4s, which ad- vanced 2 points to a new year's high, including North- ern Pacific 6s, South- ern Pacific 4½s and Chic. Gas, Light & Coke 4½s and Cons. Gas N. Y. 5½s.

Trading was more active but not very significant of fea- tures. Strength of Plat bonds was a reflection of Belgian financial settlement.

Offering was made room of $8,000,000 Residential Mortgage Bonds of Finland and the bids were given in the order given. Finland, the issue is $10,000,000, and the same as bids.

DOMESTIC

Issue & Rate	Sales	High.	Low.	Close.	Net Chg.
Adams Express 4s '47	1	91½	91½	91½	
Adams Express 4s '48	1	91½	91½	91½	
Adams Express 4s '49	1	91½	91½	91½	
Adams Express 4s '50	1	91½	91½	91½	
Adams Express 4s '51	1	91½	91½	91½	
Adams Express 4s '52	1	91½	91½	91½	
Adams Express 4s '53	1	91½	91½	91½	
Adams Express 4s '54	1	91½	91½	91½	
Adams Express 4s '55	1	91½	91½	91½	
Adams Express 4s '56	1	91½	91½	91½	
Adams Express 4s '57	1	91½	91½	91½	
Adams Express 4s '58	1	91½	91½	91½	
Adams Express 4s '59	1	91½	91½	91½	
Adams Express 4s '60	1	91½	91½	91½	
Adams Express 4s '61	1	91½	91½	91½	
Adams Express 4s '62	1	91½	91½	91½	
Adams Express 4s '63	1	91½	91½	91½	
Adams Express 4s '64	1	91½	91½	91½	
Adams Express 4s '65	1	91½	91½	91½	
Adams Express 4s '66	1	91½	91½	91½	
Adams Express 4s '67	1	91½	91½	91½	
Adams Express 4s '68	1	91½	91½	91½	
Adams Express 4s '69	1	91½	91½	91½	
Adams Express 4s '70	1	91½	91½	91½	
Adams Express 4s '71	1	91½	91½	91½	
Adams Express 4s '72	1	91½	91½	91½	
Adams Express 4s '73	1	91½	91½	91½	
Adams Express 4s '74	1	91½	91½	91½	
Adams Express 4s '75	1	91½	91½	91½	
Adams Express 4s '76	1	91½	91½	91½	
Adams Express 4s '77	1	91½	91½	91½	
Adams Express 4s '78	1	91½	91½	91½	
Adams Express 4s '79	1	91½	91½	91½	
Adams Express 4s '80	1	91½	91½	91½	
Adams Express 4s '81	1	91½	91½	91½	
Adams Express 4s '82	1	91½	91½	91½	
Adams Express 4s '83	1	91½	91½	91½	
Adams Express 4s '84	1	91½	91½	91½	
Adams Express 4s '85	1	91½	91½	91½	
Adams Express 4s '86	1	91½	91½	91½	
Adams Express 4s '87	1	91½	91½	91½	
Adams Express 4s '88	1	91½	91½	91½	
Adams Express 4s '89	1	91½	91½	91½	
Adams Express 4s '90	1	91½	91½	91½	
Adams Express 4s '91	1	91½	91½	91½	
Adams Express 4s '92	1	91½	91½	91½	
Adams Express 4s '93	1	91½	91½	91½	
Adams Express 4s '94	1	91½	91½	91½	
Adams Express 4s '95	1	91½	91½	91½	
Adams Express 4s '96	1	91½	91½	91½	
Adams Express 4s '97	1	91½	91½	91½	
Adams Express 4s '98	1	91½	91½	91½	
Adams Express 4s '99	1	91½	91½	91½	
Adams Express 4s '00	1	91½	91½	91½	
Adams Express 4s '01	1	91½	91½	91½	
Adams Express 4s '02	1	91½	91½	91½	
Adams Express 4s '03	1	91½	91½	91½	
Adams Express 4s '04	1	91½	91½	91½	
Adams Express 4s '05	1	91½	91½	91½	
Adams Express 4s '06	1	91½	91½	91½	
Adams Express 4s '07	1	91½	91½	91½	
Adams Express 4s '08	1	91½	91½	91½	
Adams Express 4s '09	1	91½	91½	91½	
Adams Express 4s '10	1	91½	91½	91½	
Adams Express 4s '11	1	91½	91½	91½	
Adams Express 4s '12	1	91½	91½	91½	
Adams Express 4s '13	1	91½	91½	91½	
Adams Express 4s '14	1	91½	91½	91½	
Adams Express 4s '15	1	91½	91½	91½	
Adams Express 4s '16	1	91½	91½	91½	
Adams Express 4s '17	1	91½	91½	91½	
Adams Express 4s '18	1	91½	91½	91½	
Adams Express 4s '19	1	91½	91½	91½	
Adams Express 4s '20	1	91½	91½	91½	
Adams Express 4s '21	1	91½	91½	91½	
Adams Express 4s '22	1	91½	91½	91½	
Adams Express 4s '23	1	91½	91½	91½	
Adams Express 4s '24	1	91½	91½	91½	
Adams Express 4s '25	1	91½	91½	91½	
Adams Express 4s '26	1	91½	91½	91½	
Adams Express 4s '27	1	91½	91½	91½	
Adams Express 4s '28	1	91½	91½	91½	
Adams Express 4s '29	1	91½	91½	91½	
Adams Express 4s '30	1	91½	91½	91½	
Adams Express 4s '31	1	91½	91½	91½	
Adams Express 4s '32	1	91½	91½	91½	
Adams Express 4s '33	1	91½	91½	91½	
Adams Express 4s '34	1	91½	91½	91½	
Adams Express 4s '35	1	91½	91½	91½	
Adams Express 4s '36	1	91½	91½	91½	
Adams Express 4s '37	1	91½	91½	91½	
Adams Express 4s '38	1	91½	91½	91½	
Adams Express 4s '39	1	91½	91½	91½	
Adams Express 4s '40	1	91½	91½	91½	
Adams Express 4s '41	1	91½	91½	91½	
Adams Express 4s '42	1	91½	91½	91½	
Adams Express 4s '43	1	91½	91½	91½	
Adams Express 4s '44	1	91½	91½	91½	
Adams Express 4s '45	1	91½	91½	91½	
Adams Express 4s '46	1	91½	91½	91½	

REACTION HITS STOCK MARKET

(Continued from Tenth Page)

diator preferred broke 13 points on the omission of the dividend.

NEW HIGHS SET

New high records were established in the early trading by A. M. Byers, Coty, Gillette Safety Razor, Pressed Steel Car, Johns Manville, Household Products and Electric Storage Battery.

Time money and commercial paper rates held firm, although a large supply of funds was reported to be available in these markets. Higher call money is expected over the month-end.

A slightly firmer undertone in sterling exchange, with cables on London reported at $4.85, and a slight discount on the Canadian dollar were the principal developments in the foreign exchange market.

Most of the commodity markets were higher. Cotton rallied about $2 a bale on buying influenced by reports of colder weather. September wheat advanced more than a cent a bushel and the other options improved fractionally. Coffee quotations dropped 16 to 23 points and sugar prices held steady.

CLEARINGS, MONEY

Clearings yesterday were $36,538,716.50, an increase of $10,541,918.87 over corresponding day last year:

CLEARINGS

1928	1927.	1926.
Monday—		
$31,548,864.73	$25,795,714.36	$29,618,121.88
Monday		
$36,538,360.61	$25,997,400.06	$29,798,282.90
Wednesday—		
$28,000,800.39	$30,382,035.03	$27,616,710.70
Thursday		
$36,258,716.50	$25,416,797.93	$26,982,184.17

BANK DEBITS

Saturday	$23,429,160.60
Monday	43,417,251.00
Tuesday	41,535,605.00
Wednesday	40,358,902.00

SAN FRANCISCO CLEARINGS

SAN FRANCISCO, Sept. 27. (AP)—Bank clearings, $39,300,000.

FOREIGN EXCHANGES

Selling prices for drafts at substantial amounts furnished by Farmers' and Merchants' National Bank.

England, per pound sterling	4.85
France, per 100 francs	3.92
Germany, per 100 reichsmarks	23.76
Belgium, per 100 belgs	13.90
Italy, per 100 lire	5.25¾
Czechoslovakia, per 100 kronen	2.97
Denmark, per 100 kroner	26.05
Finland, per 100 finmarks	2.51
Greece, per 100 drachmas	1.30½
Holland, per 100 guilders	40.12
Jugo-Slavia, per 100 dinars	1.74¼
Norway, per 100 kroner	26.09
Rumania, per 100 lei	.62
Spain, per 100 pesetas	16.21
Sweden, per 100 kroner	26.77
Switzerland, per 100 francs	19.39
Montreal, per 100 local currency	49.80

RANGE OF PRICES

NEW YORK, Sept. 27. (AP)—Foreign exchanges steady; quotations in cents: Great Britain, 4.84½; cables, 4.85; 60-day bills on banks, 4.80 15-16. France, demand, 3.90½; cables, 3.91¼. Italy, demand, 3.92¾; cables, 3.93¼. Belgium, demand; Belgium, 13.89; Germany, 23.82; Holland, 40.08; Norway, 26.04½; Sweden, 26.74; Denmark, 26.65; Switzerland, 19.39½; Spain, 16.48; Greece, 1.29; Poland, 11.25; Czechoslovakia, 2.96¼; Jugo-Slavia, 1.76; Austria, 14.08; Rumania, .61; Argentine, 42.12½; Brazil, 11.04; China, 44.00; Shanghai, 63.50; Montreal, 99.98 7-16.

CALL MONEY

NEW YORK, Sept. 27. (AP)—Call money, easier; high, 6½; low, 6; ruling rate, 6½; closing bid, 6; time loans, firm; mixed collateral, 60-90 days, 7½@7¾; 4-6 months, 7¾; prime mercantile paper, 5½@5¾.

Bankers' acceptances unchanged.

BAR SILVER

NEW YORK, Sept. 27. (AP)—Bar silver, 67½. Mexican dollars, 43¾.

LONDON, Sept. 27. (AP)—Bar silver, 29 5-8 d an ounce; money, 2½ per cent; discount rates, short bills, 4¼@4 3-16 per cent; three months, 4 3-16 per cent.

Quick Cash LOAN ON YOUR STOCK

80%

on either listed or unlisted

THE interest rate is only 7 per cent annually. There is no red tape. Come to our offices today and we will loan you 80 per cent on all acceptable listed or unlisted securities.

SURETY BOND PROTECTION

There will be no calls for additional collateral—you will have full protection against that. The return of your stock is guaranteed by a Surety Bond. Write or phone. Or bring in your stocks today.

STOCK and BOND GUARANTEE CO. Inc.

2015 Stock Exchange Bldg. TRinity 6081 • Los Angeles

Interesting People!

Your neighbors at Rancho Santa Fe will be people who have come from all over America — interesting, successful—an unusually high type of citizenry.

RANCHO SANTA FE

Information Office 848-847 Roosevelt Bldg., Los Angeles. Telephone MUtual 0111. Station 430.

COMPLETE NEW YORK STOCK EXCHANGE REPORT

NEW YORK, Sept. 27. (AP)—Following is the complete closing list of today's transactions in stocks on the New York Stock Exchange.

1928 High	1928 Low	Div.	Stocks	Sales.	High.	Low.	Last.	Net Closing change.	Closing bid.
85	47	4	Abitibi Power & Paper	6,900	55⅝	52¼	54½	—1⅝	54½
102½	87⅝	6	Do. pfd	1,600	99⅝	98¾	99	— ¼	99
112	90	....	Abraham & Straus	600	109½	107	107½	—5	107½
63	31	....	Advance Rumely	5,600	61⅞	57⅞	58¼	—3⅞	58
69¾	34½	....	Do. pfd	1,300	67	65¼	66½	—4½	63
5¾	3¾	....	Ahumada Lead	1,500	3¾	3¾	3¾		3¾
83¾	50	3	Air Reduction new	2,800	81¾	80¼	80½	— ¾	80
14¾	7½	....	Ajax Rubber	19,500	10½	9¾	9¾	— ¼	9¾
5¾	3	....	Alaska Juneau	2,400	4¼	4⅛	4⅛	— ⅛	4⅛
31¼	23	2	Albany P. Wrap. Paper	400	24½	24½	24½	— ¼	24½
205	146	6	Al. Chem. & Dye	2,400	196	192½	193		192½
14⅝	10¼	....	Amalgamated Leather	1,600	13⅝	10¾	10¾	— ⅝	10¾
34	17½	3	Amerada Corp	900	23⅞	21¼	21¼	—1¼	21¼
23¼	13⅝	....	Am. Agri. Chem.	1,200	19⅞	19¼	19¼	— ¼	19¼
77⅞	55⅝	....	Am. Agri. Chem. pfd	400	69	68¼	68½	—1	68
150½	74⅝	3b	Am. Bank Note	400	125½	123⅜	123⅝	—2¼	123⅝
65⅝	40¼	3	Do. pfd	20	61⅞	61⅞	61⅞	— ⅜	61
54¼	14⅝	....	Am. Bosch Magneto	200	23	23	23	—1	23
51½	36	....	Am. Beet Sugar	100	60	60	60	—1	60
41	15⅜	....	Am. Bosch Magneto pfd	1,800	34⅜	33	33½	—1	33½
49¾	39⅞	1.60a	Am. Brake Shoe	400	41¾	41⅞	41½	— ¼	41½
20⅛	18⅞	....	Am. Brown Boveri El	600	14⅛	14	14	— ⅛	13⅞
63	50½	....	Do. pfd	100	59½	59	59	—2	59
113⅝	79⅞	2	American Can	42,400	107¾	105	107½	—1½	105
147	130⅝	7	Do. pfd	100	140	140	140		140
111¼	83¼	6	Am. Car & Fdy.	2,400	97	90½	96½	+ ¾	94
102	98½	7	Am. Chain pfd	100	99¼	98½	98½	— ¼	97
93	73	3	Am. Chicle	2,400	84	82¾	83⅝	—1¼	83½
114	107	7	Do. prior pfd	20	113	113	113	— ¼	113
15⅝	10⅛	.80	Am. Drug Syndicate	1,400	11⅝	11¼	11⅝	....	10⅝
89¾	83	3.40	Am. Encaustic Tiling	400	76	73⅝	73⅝	—3⅝	73
49	32⅝	....	Am. & For. Power	1,200	44⅜	42½	43⅝	— ⅜	43½
67⅜	40	....	Am. Hide & Leather pfd	100	43¼	43¼	43¼	—1¼	43
81¾	59	3	Am. Home Products	2,400	78¾	76	76		76
46⅞	28	2½b	American Ice	1,600	44	43	43⅝	+ ⅛	43⅝
99½	90	6	Do. pfd	400	98	97¾	98		97
122	71	....	Am. International	1,400	118	116	116	—3½	116
7⅞	3½	....	Am.-La France & Foam	400	6⅛	6⅛	6⅛	— ⅛	6
132	86⅞	....	Am. Linseed	1,400	117	115¼	115⅝	— ¼	113½
115	87	8	Am. Locomotive	2,500	97½	95¾	95¾	+ ¼	95⅝
150	139½	4	Am. Mach. & Fdy.	400	150½	150	150	—1	150
53⅝	38	3	Am. Metal	100	51	50½	50½	—1	50
32	17⅝	....	Am. Piano	100	18	18	18	— ⅛	18
90	50½	....	Am. Piano pfd	100	53	53	53	— ¼	53
54¼	34	1a	Am. Power & Light	1,800	43½	43	44¼	+ ¼	44⅜
161¼	130¼	5	Am. Radiator	1,700	154½	152	154¼	....	153
63	31¼	....	Am. Republics	2,300	73½	69	70	....	70½
78	56	4½b	Am. Safety Razor	1,800	71¼	70½	70½	— ½	70
45	29¼	3	Am. Seating	400	31	31	31	— ½	30½
115	80⅞	7	Am. Smelting	100	91	90¾	90¾	— ¼	90½
204½	109	8	Am. Smelting & Ref	5,600	250	245	245	—5½	245½
70⅝	50¼	3	Am. Steel Fdrs.	2,400	60	58½	58½	—2	58½
115	100	7	Do. pfd	90	111⅜	110½	111⅜	— ⅝	111½
81	55	....	Am. Sugar Refining	200	77	76¼	76¼	— ¾	76
111½	100	7	Do. pfd	200	107	107	107	— ¼	106⅝
73⅝	46	....	Am. Sumatra Tobacco	400	68¼	67⅝	67⅝	—1	63
111	102	6	Am. Tel. & Tel	1,600	130½	179	179⅝	— ⅝	179½
176	152	8	Am. Tobacco	400	165	162	163	—1½	162
177	152	8	Am. Tobacco "B"	1,200	164	160	160½	—1½	160
115	107½	7	Am. Type Fdrs. pfd	10	110	110	110	— ¾	100½
70⅜	32½	1a	Am. Wat. Wks. new	2,200	64	61	62	—1⅜	61
25½	14	....	Am. Woolen	100	18⅝	18⅝	18⅝	— ⅛	18⅝
62¼	40	....	Do. pfd	1,400	43⅞	42¾	43⅛	— ⅛	41¾
18½	10½	....	Am. Wire Paper Cifs	100	15⅞	15⅞	15⅞	+ ⅛	15
53	34	....	Do. pfd Ctf	100	46¼	46¼	46¼	+ ¾	46¼
120	103⅝	6	Baltimore & Ohio	6,600	115	113	113	— ¾	113
85	78	4	Do. pfd	100	78	78	78	—1⅝	78
118⅝	107⅜	6½	Bamberger pfd	100	110	110	110	....	109
24½	21	8%	Bangor & Aroos	1,400	23	23½	23	....	19%
770	610	25	Bank of Cmerce	10	640	640	640	+4	640
940	500	16	Bank of Manhattan	80	871	862	865	+3	....
23½	22	....	Barber Bros.	400	29⅝	28½	28½	—1⅝	28
21¾	20	....	Barnsdall "A"	26,700	25½	23¾	23⅝	—1⅝	23½
25⅝	17¼	....	Beacon Oil	1,900	21	20⅝	20⅝	— ⅜	20⅝
137⅞	85	6%	Beech-nut Packing	200	96	96	96	+ ¼	95½
22	12	....	Belding Heminway	400	14	13⅞	13⅞	— ⅛	13⅞
109⅜	93⅜	5.90b	Belg. Nat. Ry. ptc. pfd	400	83	82¾	83⅞	— ⅛	82⅞
89¾	75	7	Best & Co.	400	83½	83	83	—1	83
89¾	65	.80	Bethlehem Steel	14,600	42⅝	41¾	42	—1	41½
125	114½	7	Do. 7s pfd	400	118	117¾	117¾	— ¼	117½
65¾	39⅝	....	Bloomingdale Bros.	100	41	41	41	....	40½
111⅝	100	7	Do. pfd	10	103½	103½	103½	....	103½
79⅝	63¼	4	Bon Ami	800	73½	73¼	73½	— ⅝	73⅝
54	34¼	....	Booth Fisheries	1,600	8	8	8	....	8
182	157	6	Borden Co.	1,600	164	162	162½	—2½	162½
58¾	31⅛	....	Briggs Mfg.	82,500	53⅜	52¼	54¼	— ¾	54
94	15	....	British Empire Steel	100	5¾	5¾	5¾	— ⅛	5
65¾	44¾	....	Brockway Motor	2,800	60	58¾	59¾	— ¼	57¼
77⅞	59⅝	4	Brun.-Manh. Trans.	1,800	71⅞	70¾	71¼	—1¼	69
96¾	82	6	Do. pfd	200	90¼	90	90¼	+ ¼	87⅝
174½	139	5	Bklyn. Un. Gas	200	169¾	169¾	169¾	—1¼	168
62¼	27½	3	Brunswick Balke	4,200	60⅞	58¼	58½	—2¼	54
67⅞	44⅝	....	Brunswick Term. & Ry.	1,500	64⅜	61⅞	62⅜	— ⅝	61
49⅝	24½	....	Bucyrus-Erie	2,500	34½	32½	33⅛	— ⅜	33¼
54¾	33⅝	3½	Bucyrus-Erie Cvt. pfd.	1,000	45	44¼	44¼	— ¼	44
125¾	93½	8	Burns Bros. "A"	100	110½	110¼	110¼	—3¼	110
85½	57⅝	....	Burns Bros. "B"	200	77½	77½	77½	—1½	77
175¾	125	4b	Burroughs Add. Mach.	300	170	170	170	—2½	171
67¼	50	3a	Bush Terminal	200	56	55	56	....	55
118	103½	7	Do. 7s Deb	20	106	106	106	+1	105
10	4¾	....	Butte Copper & Zinc	2,600	8¾	8¼	8¼	— ¼	8¼
31	27⅜	....	Butte & Sup. Mining	1,100	31⅛	30⅝	30⅝	— ⅛	30⅝
67⅝	40	....	Butterick Co.	200	43⅜	43	43	— ⅜	43¼
126½	90½	....	Byers Co.	17,300	130½	123	125	+1½	126
89⅝	68¼	4	California Packing	1,600	78¼	78	78	— ¾	78
2⅝	1⅜	....	Callahan Zinc Lead	2,200	2⅜	2⅛	2⅛	— ⅛	2⅛
129½	80	6	Calumet & Arizona	5,300	115¼	113½	113	—1½	113¼
35⅞	23½	3	Calumet & Hecla	2,300	34½	33½	33½	— ¾	33½
33⅝	24¼	3	Canada Dry G. Ale	3,200	31⅝	29½	29½	— ¾	29½
223⅜	180½	10	Canadian Pacific	22,000	221½	217⅞	217⅞	— ¾	217⅝
47	34	....	Cannon Mills	1,200	47¾	47¾	47¾	— ¼	47¾
271	247	6	Case Threshing Mach.	2,500	262½	251	255	+1	255
41½	29¼	2	Case (J. I.) Alloy Steel	2,600	38¾	38	38	— ¼	38
375	297½	12b	Central R.R. N.J.	100	312	312	312	+2	302
98	77	7	Century Ribbon Mills	100	12½	12½	12½	—1	12½
104⅝	61¼	3	Cerro de Pasco	7,500	99⅝	97	97	—3½	97
61¾	55	4	Certain-teed	1,600	58	57⅜	57⅜	— ⅝	57¾
21¾	5⅜	....	Chandler Cleve. Motor	7,200	13½	12½	12½	—1⅝	12
27⅞	14	....	Do. pfd	1,000	25½	25⅜	25⅜	— ⅛	25½
215½	173¼	10	Chesapeake & Ohio	3,600	183½	182½	183	+ ¾	183½
21¾	6¾	....	Chicago Corp.	4,000	17⅜	16⅝	16⅝	— ¾	16⅝
189	63	....	Chic. & Alton	7,800	129	118¼	119	—3	11
29⅝	7¾	....	Chic. & Alton pfd	5,600	18¾	17½	17½	— ⅛	17⅛
78⅞	58	....	Chic. & E. Ill. pfd	1,400	63½	62½	62½	— ¾	62½
150	84¼	....	Chic. Gt. Western	4,300	14¾	14¼	14¼	— ⅛	14¼
89⅛	29½	....	Do. pfd	7,200	35½	33½	33	—1⅝	33½
45⅝	15½	....	C., M., St. P. & Pacific	5,500	27	26½	26½	— ¼	26½
56½	30⅝	....	Do. pfd	16,600	54¼	52¾	53¼	—1½	52¾
84¼	72	....	Chicago & N.W.	8,600	69¾	68	68¼	—1½	68
131	107	7	Do. pfd	100	127	127	127	— ¼	127
141¼	111	6	Chic. Pneu. Tool	400	146	138	138	—7	135
127	106	6	C.R.I.&P.	8,800	120½	120	120½	+ ¼	114
50⅞	30¼	2	Chickasha Cotton Oil	1,200	51	50	50½	— ¾	50½
87¼	87	7.40	Childs Co.	1,500	83¼	82¾	82¾	— ¾	82¾
55½	37	2½	Chile Copper	6,000	53¼	51¾	51¾	—2¼	51¾
115¼	84¾	3	Chrysler Corp.	81,800	110⅝	111¼	112¾	—2⅝	111
102	62	2a	Cities Stores "B"	1,100	85½	85½	85½	— ¼	85½
116	75	3½	Clevs. & Pitts.	50	75	75	75	—1	75
160¾	69	5	Cluett Peabody	200	74	73	73	—1	73
23¾	13	....	Coca Cola	4,600	16¼	16⅛	16⅛	—1½	16⅛
111¾	50	....	Collins & Aikman	1,700	64	62¾	62¾	— ¼	62¾
100	90¼	7	Do. pfd	100	97¾	97¾	97¾	+ ½	96
84½	53½	....	Colorado Fuel & Iron	8,300	73⅝	72	72	—1	67⅜
80	52	....	Col. & So. 1st pfd	1,500	77	77	77	....	77
123⅜	80½	5	Colum. Gas & El.	6,500	127⅝	123⅛	123⅞	—1	123⅜
116½	106	6	Do. pfd "A"	200	107	107	107	....	107
104½	79	4	Columbian Carbon	1,200	92½	90	90	—1½	90½
25¾	21	2	Commercial Credit	1,500	24	23¾	23¾	— ⅛	23¾
27⅝	23	....	Do. 6s pfd	30	25	25	25	....	24⅝
119½	55¾	3.60	Com. Invest. Trust	4,500	119¾	114¾	114¾	—5¼	114
....	....	....	Comw. Inv. Tr. war	1,000	17¼	17	17	— ¼	....
66½	45½	2½	Do. 5½% pfd	100	93	93	93	—1	93
221	137⅞	8	Commercial Solvents	400	213¼	210	210	—1	203
88⅛	62¼	3b	Commonwealth Power	4,500	80⅜	85	85	—1½	84
....	....	....	Commonwealth Power	4,200	1½	1¾	1¾	— ⅛	....
51½	22	....	Conselman Naira	13,500	28½	26¾	26¾	—1¾	26½
81¾	67	5b	Congress Cigar	500	71	70¾	71	....	70¾
3¾	¾	....	Conley Tin Foil stpd	400	1¼	1¼	1¼	— ⅛	1¼
97	88½	7	Consol. Cigar	1,400	93½	92½	92½	— ¼	92½
29½	23	2	Cons. Film Ind. pfd	200	25	25	25	— ¼	24
....	....	....	Consol. Gas	13,200	79¾	78	78	—1⅝	78
100⅝	97½	6	Do. $5 pfd	500	99¾	99¼	99¼	....	99¼
87¾	69	6	Consol. R.E. Cuba pfd	1,200	79¾	79	79	— ¾	78
8¾	3¼	....	Consol. Textile	400	5¾	5¾	5¾	....	5¾
26	21⅞	1.20	Container Corp. "A"	100	24½	24½	24½	+ ¼	24½
19¼	10⅞	.60	Container Corp. "B"	1,200	12¾	12	12	+1⅛	12
83½	26½	....	Cont'l Baking "A"	4,500	85½	58	58	+1¾	58
7⅛	5¾	....	Cont'l Baking "B"	19,500	7¾	6¾	7	— ⅜	6¾
87	78	8	Cont'l Baking pfd	500	84½	83	83	—1¼	83
128⅞	89¼	5	Continental Can	8,000	130⅝	118¼	118¼	—5¼	118¼
128½	123	7	Do. pfd	50	125	125	125	+2	125
94⅝	75	3	Continental Insurance	1,100	83	83½	83⅝	— ⅛	83
20¾	14⅝	.80	Continental Motor	37,500	17½	15¾	16⅛	+ ⅛	15¾
69¾	64¾	3½b	Corn Products	2,800	85¾	84½	84½	—1½	84
245¼	122	5a	Coty	4,000	243¾	240	243¾	+3¾	243
39⅞	15	....	Crex Carpet	100	20	20	20	— ½	15
93	80½	....	Crosley Radio	1,800	79⅞	78¾	79⅝	—1¾	78
10	4⅝	....	Cuba Cane Sugar	500	4¾	4⅝	4⅝	....	4⅝
32¾	12¾	....	Do. pfd	3,300	18¾	17½	18	+1¼	17½
28¾	22	....	Cuba Company	800	23¾	22	22	— ¾	22
21¼	16¼	....	Cuban Am. Sugar	600	18	17⅞	17⅞	— ⅛	17⅞
78⅝	54	4	Cudahy Packing	1,500	71½	70½	70⅝	— ⅜	70½
102¾	53¼	1	Curtiss Aero	5,000	145½	138½	138½	—4½	138
....	....	....	Curtis Aero Rts.	7,500	8½	8½	8½	— ⅝	....
141	113¼	....	Cushman's 7s pfd	30	130	130½	130½	—2½	125
63¾	50½	3½	Cutler Hammer	400	59	58½	58½	— ¾	58
69⅝	34⅝	....	Davison Chemical	8,500	63	60	61	—3	60¼
50	29	2.10	Debenhams Sec.	600	40½	40	40	— ½	40
126⅝	113½	7	Deere & Co. pfd	30	124⅞	124	124⅞	+1	123½
226	163¼	9	Delaware & Hud.	1,300	200	193¼	193¼	—4½	193
150	129	7b	Del. Lack. & Western	700	139¾	135	135	+ ¼	136¾
220	166¼	8	Detroit Edison	700	216	214¾	214¾	— ½	214½
61	40	2b	Devoe & Ray. "A"	600	58¾	54½	54½	—3½	53¾
165	134⅜	9b	Diamond Match	250	163½	160½	162	+ ¼	160¼
24½	13	....	Dodge Bros. "A"	1,500	23¾	22¾	23⅜	— ⅛	23⅜
111	85½	....	Dodge Bros. pfd	100	106½	106½	106¾	— ¼	106
13¾	8	1	Dome Mines	800	9½	9¼	9½	+ ¼	9¼
116	80	4	Dren. Inc.	800	114	112¾	113½	—1	112
6¾	3	....	Duluth S.S. & At.	500	4½	4¼	4½	+ ⅛	4¼
9¾	4¾	....	Do. pfd	500	7	6¾	7	+ ¼	6¾
76	55½	4	Dunhill Inter.	900	60	59¼	59¾	— ¼	59
465½	310	13½b	Du Pont de Nem.	500	395	388	395	—7	382
194¼	162	8b	Eastman Kodak	200	179½	179	179	+ ¾	178
133¾	120⅝	6	Do. pfd	50	125	125	125	—1	120
63¾	26	2	Eaton Axle & Spring	25,000	61	59½	59½	—2¾	59
33½	12¾	....	Eisenlohr & Bros.	9,000	33½	31¾	32⅜	....	30½
100½	85	....	Do. pfd	10	93½	93½	93½	....	93½
114⅜	101⅜	6½	Elitzeon Schild	1,000	108¼	108¼	108¼	—1¼	108¼
219	60¼	4	Electric Auto Lite	5,800	113¾	108	108¼	—4¾	103½
17⅜	8¾	....	Electric Boat	500	15	15¾	15	....	11
65⅝	28¼	....	Electric Power & Light	600	49¾	49	49	— ¾	49¾
91⅞	69	5	Electric Storage Battery	16,000	91⅞	89	90	+ ¾	89¾
9	4¾	....	Elkhorn Coal Stp.	100	7	7	7	— ¾	6¾
85	71¼	5	Endicott-Johnson	100	78½	78½	78½	....	77½
48	33½	....	Engineers' Public Serv.	27,500	47¾	46	46½	....	46
....	....	....	Equ. Pub Ser. pfd	500	100¼	99½	100	— ¼	99½
57¼	23½	2	Erwistable Office Bldg	400	31½	31¼	31½	....	31¼
60⅛	48¾	....	Erie Railroad	17,500	60⅞	56½	58¾	....	58¾
63¼	50	....	Erie 1st pfd	1,500	60	58	58⅞	+ ⅛	58½
79	50½	4½b	Eureka Vac. Cleaner	4,000	68½	64¾	64¾	— ¼	64¾
13⅝	8½	6	Fairbanks Co pfd	100	9	9	9	— ⅛	8⅝
54	22½	3	Fairbanks-Morse	100	42	42	42	— ¼	42
114⅝	104	7	Do. pfd	10	110	110	110	— ¼	110
100	96	6	Fed. Li. & Tr. pfd	10	104	104	104	+1	101⅝
150½	120	....	Fed. Mining & Smelting	100	157	157	157	+6	151
237½	163¼	80a	Federal Motor	1,000	193¾	191½	191½	— ¾	191½
94½	75¼	2	Fidel. Phenix Fire Ins.	600	89¼	85¾	89¾	+ ¼	87½
18	11¾	.04	Fifth Ave. Bus	20	15	15	15	+ ⅛	13⅝
169¾	98	1½	First National Stores	1,500	127⅞	49¼	47¾	+ ⅜	....
17¾	8⅞	....	Fisk Rubber	2,500	11⅝	11	11	— ⅛	11
93½	58½	7	Fisk Rub. 1st pfd	200	62	62	62	— ¼	61⅝
88	65	3	Fleischmann	48,500	87¾	84½	85¼	—1½	85¼
....	....	....	Florsheim Shoe "A"	200	52	52	52	—2	50
....	....	....	Florsheim Shoe pfd	300	99	99	99	....	99
119¾	72	4	Fox Film "A"	6,500	105	102	103¼	—2¼	102
109¼	55	6½b	Freeport-Texas	11,500	59½	58	58¾	—1½	58
28½	12	....	Gabriel Snubber "A"	600	23¾	23½	23½	— ¼	23
16⅝	7¼	....	Gardner Motor	600	12¾	11¾	11¾	— ¼	11¾
111	60⅝	4	General Am. Tank	6,500	99⅝	95½	96	— ¾	95½
94⅞	60	....	General

How HIGH Will PIGGLY WIGGLY GO?

THE ACTIVITY in Piggly Wiggly following recent internal developments is outstanding. We have some very interesting and attractive facts concerning the Chain Grocery Store Security Market and some of the important impending changes, readjustments and conditions which lead us to believe that a rare investment opportunity is offered in this

Safeway Stores shares, for example that were selling around $100 per share just a few years ago are now up to $708.

Is this remarkable history to be repeated?

You can buy Piggly Wiggly or any other sound security from us now on very convenient terms...just 20% down and the balance in 20 equal monthly payments.

Please send me details about your payment plan on this stock.

Name.....
Address.....
City.....
Phone.....

STOCK & REALTY ASSURANCE CORP.
FINANCIAL CENTER BLDG.
704 S. Spring St. TRinity
LOS ANGELES
SAN PEDRO OFFICE—Mezzanine Floor, First National Bank Building
Telephone: San Pedro 200

Claude Neon Electrical Products
Completely Analyzed In Our Latest Special Report
Free Copies On Request
M. S. Walker & Co.
MEMBERS
Los Angeles Stock Exchange
Los Angeles Curb Exchange
1011 STOCK EXCHANGE BLDG.
TRinity 7160

H. J. Barnes & Co.
Members of New York Stock Exchange, San Francisco Stock Exchange, Los Angeles Stock Exchange, Chicago Board of Trade
LOS ANGELES
Board of Trade Building
111 West 7th St. - Trinity
Branch Offices
ROOSEVELT BUILDING
727 West 7th St. - Trinity
HOLLYWOOD
6427 Hollywood Blvd. - Hollywood
Other Offices
San Francisco - Oakland
PRIVATE WIRES
New York - Chicago - San Francisco

McBride's Offerings
Subject
MONOLITH PORT. CEMENT
125 Shares (Com.) $
100 Shares (Pfd.) $
McBride & Co.
MEMBER
L. A. CURB EXCHANGE
301 STOCK EXCHANGE BLDG.
639 So. Spring St. TRinity

Have you a PROMOTION problem in organizing your company or interesting investors in your project?
Our Corporation Service Bureau is organizing companies; preparing them to security laws; preparing prospectuses; originating plans and advertising plans; selecting, furnishing and equipping offices and full co-operation in complete Corporation Service, including our N. Y. Service in the Bureau.
Before organizing or financing your plans you are invited to call on us.
California Corporation Service
340-48 Roosevelt Bldg.
(Largest Company of Kind on Coast)

The Car You Want on easy terms
TIMES WANT ADS

...L NEWS
...HOWARD C. KEGLEY
...of the failure of the drillers ...anything of real promise ...Rock northwest of Seattle ...of the oil companies ...been operating there ...to be about to join ...test, using the Petroleum ...Company's Hickey No. ...
...Wilshire Oil Company pulled ...of Muscle Rock two weeks ...up it up to the Doty lease ...The Wilshire Oil Company ...down its project at ...more than a month ...operations at Santa Fe ...The Elmer Oil Company ...company never started ...there.
...reported that the Italo ...Company, which has ...there, is joining with ...in prorating the cost ...Exploration, to go ...with the latter's Hickey ...about 3600 feet. Operators ...to pick up a real sand ...district at about 3200 feet. ...disappointed in not having ...
...Oil
...four Athens wells purchased by Western Oil and Refining from the Big Five ...doing approximately 100 ...00. Since the purchase, ...shut down two of the ...The deepest of them is ...over 4000 feet. Being near ...wells of the Union Oil ...Western has decided to ...shut down all four wells ...companies discover a ...there. If such a sand ...Western plans to deepen ...wells, possibly another 1000 ...
...Hill, Western's Barnsdall ...is drilling ahead at ...the Olympic No. 14 well ...feet.
...Shooting
...Rosecrans field the Associated ...is cementing a bridge ...of sand before a water ...is made at 3050 feet in its ...in. 5 well. Yesterday the ...reported as being satisfactory ...gas pressure was encountered ...when the crew prepared ...for the cement, and it was ...last night that a gas blowout ...result. The well is down ...
...Wells Southwest No. 1 well ...same area is swabbing at ...It was cemented off at ...as a test is expected within ...feet. The Voorhies No. 1 ...in the same area, is standing ...at 3433 feet after having ...approximately forty feet ...and brown shale. It ...drilled to 3442 feet, and is ...to undergo a test shortly.
...Rose Test
...Rose No. 12 well of the ...Company, drilling in the San ...Dominguez field, is drilling out ...at 3744 feet, where a ...test will be made. It ...drilled to 3756 feet and ...night it was swabbing.
...Baldwin
...Signal Hill field the Bolsa ...Company has taken its ...No. 4 well off production ...having completed it at 3900 ...and now is redrilling to 4300 ...hoping to increase the pro-
...Ventura Avenue field the ...Berryman No. 3 well is ...to 6000 feet, where it is ...completed.
...Drilling Ahead
...Continental Oil Company, ...McNally No. 1 wildcat ...Merida district, is now ...feet.
...Drilling
...Signal Hill the Cal-Mex Petroleum Company is coring oil sand ...test in its Cal-Mex Marine ...well. In the Los Cerritos ...the company's Umpire No. 41 ...has slowed up. It has ...to 140 barrels a day. ...Cal-Mex No. 21 well at ...is now putting out 600 ...per day.
...Testing
...Dos Cuadras field, the Petroleum Securities Company and the ...Company are preparing to ...two of new wells. The latter ...drilling five locations, while ...Petroleum Securities is making ...locations.

BOSTON STOCKS

Stocks quoted by Logan & Bryan

	Bid.	Asked.
Am. Tel. & Tel.	174	176
Boston & Maine	43	44
Boston Edison	70	72
Boston Elevated	100	102
Boston & Providence	210	220
Calumet & Hecla	25	26
Copper Range	45	46
Dominion Textile	30	31
Edison Electric Illuminating	300	310
Fairbanks Morse	30	31
First National Stores	50	51
General Electric	45	46
Gillette Safety Razor	30	31
Hood Rubber	100	105
Isle Royale	15	16
Kelsey Hayes Wheel	20	21
Lake Shore	30	31
Mergenthaler Linotype	30	31
Nash Motors	30	31
National Service	1	2
New England Oil	30	31
North Butte	1	2
Old Colony	30	31
Old Dominion	30	31
Pacific Mills	30	31
Packard Motor	30	31
Quincy	30	31
Reece Folding Machine	30	31
Shawmut Association	30	31
Stone & Webster	30	31
Swift & Co.	30	31
Torrington	30	31
United Fruit	30	31
United Shoe Machinery	30	31
U. S. Rubber	30	31
U. S. Steel	30	31
Utah Copper	30	31
Utah Metal & Tunnel	30	31
Victor Talking Machine	30	31
Warren Bros.	30	31
Western Electric	30	31
Westinghouse Electric	30	31
Weston Electrical	30	31
Wolverine Tube	30	31
Woolworth	30	31

WOOL MARKET

BOSTON, Sept. 27. (AP)—Territory 56-60s ...quiet; there are being ...a few fractions ...lots of territory ...grades are active, and ...fairly large lots ...Graded lots ...the prices are ...of recent quotations

NEW YORK CURB STOCKS

NEW YORK, Sept. 27. (AP)—Heavy selling on the curb market today caused a general sagging of prices and again boosted the total sales nearly to the million mark. The selling was largely based on fears that the brokers' loans announcements after the close might show a new high record. While a substantial increase was reported, however, the total was about 940,000 from the record of last spring.

Pool operations carried a few issues higher. Checker Cab touched a new high at 63¾ and American Rolling Mill and Columbia Graphophone gained about 5 points each in active trading. Lane Bryant and Marion Steam Shovel went up 4 and 3 points, respectively, to new tops in less active trading. Bancitaly jumped 2 points, then fell back.

Atlas Corporation sank 14 points to a new low at 13, while Auburn Auto fell about 6 points to a new top for 1928. Smith Radio sold down 10 points and Public Service Company 7 points at one time. Bastian Blessing, Nohin Aluminum, Eastern Milling, Golden State Milk, Nine Bement Pond, Oakes Products, B. Sparks Withington, and other declined 2 to 7 points. Safeway Stores and Sanitary Groceries eased in "selling on the good news" of the merger of the two chains.

Oils, particularly the low-priced group, encountered active buying. Elton, one of only six companies in the industry to earn common dividends last year, was accumulated in expectation of high earnings this year, touching a new top at 33. Venezuela rose 2¾ points to a new peak at 83¾, and Pantepec gained a point in heavy buying by outside interests expected to be represented on the board next month. The Standards declined, Humble, Vacuum and Indiana more than a point, and Kentucky 3 points. Rubbers were generally weak, Newmont falling over 3 points, although Beam Anticline gained 1½ points on reports of conclusion of satisfactory drilling results and Phelps Dodge jumped 3 points.

Utilities were reactionary, American Gas & Electric dropping 4 points and Electric Bond and Share more than 2 points. Electric Bond and Share traded in 9100 to 105¾ in a heavy turnover. United Gas Improvement gained fractionally.

The closing price is omitted when same as the high, and both bow and close when same as the bid.

Stocks—	(Sales in Hundreds)	High	Low	Close
Aerial Prod. A	1	17½	17½	17½
Adams Millis	1	41½	41½	41½
Aero. Sup. A	1	25	25	25
Do. B	1	4	4	4
Alles Amper	1	2¾	2¾	2¾
Allied Drug M	1	9	9	9
Allied Packers	1	20	20	20
Aluminum Co. Am.	1	133½	133½	133½
Am. Chain Stores	1	61	61	61
Am. Colortype	1	20	20	20
Am. Cont. Utilities	20	16	15½	15½
Am. Cyan.	1	46	46	46
Am. Dept. Stores	1	19½	19½	19½
Am. G. Fert. W	1	5	5	5
Am. Gas & Elec.	1	177½	177½	177½
Do. pfd.	1	114½	114½	114½
Am. Hdw. Co.	1	46	46	46
Am. Hdw. Co. A	1	46	46	46
Am. Laund.	1	27	27	27
Am. Mfrs. Mut. Fire	1	45	45	45
Am. Maracaibo	1	2	2	2
Am. Meter Co.	1	41	41	41
Am. Natl. Gas	1	7	7	7
Am. Paper Prod.	1	2	2	2
Am. Republics	1	10	10	10
Am. Superpow. A	1	2	2	2
Do. B	1	2	2	2
Do. pfd.	1	14	14	14
Am. Thread pfd.	1	5	5	5
Anchor Post Fence	1	11	11	11
Anglo Am. Oil	1	5	5	5
Anglo Chil. Cop. N.	1	5	5	5
Appomattox pfd.	1	5	5	5
Argo Oil	1	5	5	5
Arkansas Nat. Gas	1	2	2	2
Asbestos Corp.	1	20	20	20
Atlantic Fruit	1	1	1	1
Atlantic Lobos	1	2	2	2
Aviation Corp.	1	11	11	11
Axton & Fisher A	1	20	20	20
Babcock & Wilcox	1	20	20	20
Bancitaly Corp.	1	5	5	5
Barnsdall Corp. A	1	22	22	22
Do. B	1	22	22	22
Basic Refractories	1	22	22	22
Bastian Bless.	1	22	22	22
Bellanca Aircraft	1	22	22	22
Bellanca Aircraft pf.	1	22	22	22
Bendix Corp.	1	22	22	22
Bethlehem Steel	1	22	22	22
Bigelow Sanford	1	22	22	22
Bliss & Laughlin	1	22	22	22
Bliss Co.	1	22	22	22
Blumenthal S.	1	22	22	22
Bohn Aluminum & Br.	1	22	22	22
Borden Co.	1	22	22	22
Borg-Warner	1	22	22	22
Brill Corp. A	1	22	22	22
Brill Corp. B	1	22	22	22
Bristol Myers	1	22	22	22
Brit. Am. Tob. B	1	22	22	22
Brit. Celanese A	1	22	22	22
Brown Co.	1	22	22	22
Brown Co. pfd.	1	22	22	22
Brown Shoe	1	22	22	22
Bruce E. L.	1	22	22	22
Bruck Silk Mills	1	22	22	22
Bruck Silk Mills pf.	1	22	22	22
Buckeye Pipe Line	1	22	22	22
Budd Wheel	1	22	22	22
Bulova Watch	1	22	22	22
Burco, Inc.	1	22	22	22
Burroughs Add. Mch.	1	22	22	22
Byllesby & Co.	1	22	22	22
Calamba Sugar	1	22	22	22
Calif. Art Tile A	1	22	22	22
Calif. Art Tile B	1	22	22	22
Calif. Cotton Mills	1	22	22	22
Calif. Ink	1	22	22	22
Calif. Packing	1	22	22	22
Calif. Petroleum	1	22	22	22
Calif. Petroleum pf.	1	22	22	22
Callahan Zinc-Lead	1	22	22	22
Calumet & Arizona	1	22	22	22
Calumet & Hecla	1	22	22	22
Campbell Wyant	1	22	22	22
Can. Ind. Alcohol	1	22	22	22
Can. Marc. Wireless	1	22	22	22
Carib. Syn. new	1	22	22	22
Carnation Milk	1	22	22	22
Carnegie Metals	1	22	22	22
Carreras Ltd.	1	22	22	22
Cavanagh Dobbs pf.	1	22	22	22
Celanese Am. new	1	22	22	22
Cent. Aguirre Assn.	1	22	22	22
Cent. Pub. Serv. A	1	22	22	22
Centrifugal Pipe	1	22	22	22
Cerro de Pasco	1	22	22	22
Checker Cab new	1	22	22	22
Checker Cab pf.	1	22	22	22
Chesebrough Mfg.	1	22	22	22
Chic. Nip. Bridge	1	22	22	22
Chicago Pneu. Tool	1	22	22	22
Chicago Rivet & Mach.	1	22	22	22
Chile Copper	1	22	22	22
Chile Exploration	1	22	22	22
Chrysler Corp.	1	22	22	22
Cities Service new	1	22	22	22
Cities Service pf.	1	22	22	22
Cities Service B	1	22	22	22
Cities Service B pf.	1	22	22	22
City Ice & Fuel	1	22	22	22
Clark Equip.	1	22	22	22
Clinchfield Coal	1	22	22	22
Club Aluminum	1	22	22	22
Coca-Cola Bott.	1	22	22	22
Coca-Cola Bott. A	1	22	22	22
Coca-Cola Bott. B	1	22	22	22
Colo. Fuel & Iron	1	22	22	22
Colo. Milling & Elev.	1	22	22	22
Colo. Power A	1	22	22	22
Colo. Power pf.	1	22	22	22
Columbia Graph.	1	22	22	22
Comwlth. Pow. pf.	1	22	22	22
Comm. Cop. Mills	1	22	22	22
Comm. Dairy Pr. A	1	22	22	22
Comm. Plum. Ind.	1	22	22	22
Comm. S.S.& Ball	1	22	22	22
Comm. Laundry	1	22	22	22
Comm. Stores	1	22	22	22
Continental Oil new	1	22	22	22
Coolerad Prod. A	1	22	22	22
Courtaulds Ltd.	1	22	22	22
Creole Syndic.	1	22	22	22
Crosson Gold	1	22	22	22
Crowe & Black pf.	1	22	22	22
Crown Cork Int. A	1	22	22	22
Curt. Pr. Serv.	1	22	22	22
Curtis Pub. A	1	22	22	22
Curtis Pub. B	1	22	22	22
Darby Pet.	1	22	22	22
Davis & Co. A	1	22	22	22
De Forest Radio	1	22	22	22
Detroit Motors	1	22	22	22
Divide Extens.	1	22	22	22
Dockler Die Cast.	1	22	22	22
Dominion Stores	1	22	22	22
Dubilier Condenser	1	22	22	22
Dunlop Rub.	1	22	22	22
Dunlop Rub. pf.	1	22	22	22
Durant Motors	1	22	22	22
Durham Hos. pf.	1	22	22	22
Eastern Roll. M.	1	22	22	22
Edison Elec. pf. A	1	22	22	22
Elec. Bond & Share	1	22	22	22
Do. pfd.	1	22	22	22
Electric Investors	1	22	22	22
Elec. P. & L. opt. war.	1	22	22	22
Electric Shareholding	1	22	22	22
Elec. Shareholding pf.	1	22	22	22
Elec. Gold Mines	1	22	22	22
Evans Auto Load A	1	22	22	22
Evans Wallo Load	1	22	22	22
Fajardo Sugar Co.	1	22	22	22
Fed. Light & Trac.	1	22	22	22
Federal Wat. A	1	22	22	22
Federated Metals	1	22	22	22
Fed. Mot. Truck	1	22	22	22
Firestone T. & R.	1	22	22	22
Firestone Goldfield	1	22	22	22
Ford Mot. Can. A	1	22	22	22
Foundation Foreign	1	22	22	22
Fox Theater A	1	22	22	22
Fox Theater B	1	22	22	22
Franklin Mfg. Co.	1	22	22	22
Do. 1st pf. Ab.	1	22	22	22
Fred Sigmann	1	22	22	22
French Line	1	22	22	22
Freshman Chas.	1	22	22	22
Gal. Sig. pf. old	1	22	22	22
Do. pfd. new A	1	22	22	22
Gamewell Co.	1	22	22	22
Gen. Aliens	1	22	22	22
Gen. Am. Inv. A	1	22	22	22
Gen. Bak. new	1	22	22	22
Do. pfd.	1	22	22	22
Gen. Cable war.	1	22	22	22
Gen. El. Exp. pfd.	1	22	22	22
Gen. Firesprinkler	1	22	22	22
Gen. Ldry. Mch. A	1	22	22	22
Gen. Mills new	1	22	22	22
Gen. Pub. Ser.	1	22	22	22
Gilbert Co.	1	22	22	22
Glen Alden Coal	1	22	22	22
Gobel Adolf	1	22	22	22
Goldberg Stores	1	22	22	22
Gold Seal Elec. Co.	1	22	22	22
Golden Center Min.	1	22	22	22
Gold. States Milk	1	22	22	22
Gotham Hosiery	1	22	22	22
Graham-Paige M.	1	22	22	22
Greenfield T. & D.	1	22	22	22
Gulf Oil Corp. Pa.	1	22	22	22
Hall Lamp	1	22	22	22
Hall Print. Co. A	1	22	22	22
Happiness Candy	1	22	22	22
Hart Fr. Co.	1	22	22	22
Hayden Chem. Inc.	1	22	22	22
Hayes Co.	1	22	22	22
Helland Furnace	1	22	22	22
Hollinger Gold Min.	1	22	22	22
Horn & Hardart	1	22	22	22	22
Hudson Bay M. & S.	1	22	22	22
Humble Oil & Ref.	1	22	22	22
Hydrade Food	1	22	22	22
Ill. Pipe Line A	1	22	22	22
Imper. Oil Canada	1	22	22	22
Indiana Pipe Line	1	22	22	22
Insert. Rayon new	1	22	22	22
Ins. Co. No. Am.	1	22	22	22
Do. rts.	1	22	22	22
Insurance Sec.	1	22	22	22
Intercont. Petrol	1	22	22	22
Internat. Petroleum	1	22	22	22
Inter. Prod.	1	22	22	22
Inter. Rad. Rec. B.	1	22	22	22
Inter. Shoe	1	22	22	22
Interstate Dept. A	1	22	22	22
Do. pfd. new	1	22	22	22
Inter. Utilities A	1	22	22	22
Do. B	1	22	22	22
Do. war.	1	22	22	22
Iron Cap Copper	1	22	22	22
Isle Royale Copper	1	22	22	22
Ital. Superp. deb. rts.	1	22	22	22
Kemsley Milloubrn.	1	22	22	22
Kerr Lake Mines	1	22	22	22
Keystone Aircraft	1	22	22	22
Do. rts.	1	22	22	22
Kimberly Clark	1	22	22	22
Kinney Stores	1	22	22	22
Kreuger Toll S.	1	22	22	22
Kroehl & Kroehl	1	22	22	22
Kuhl. Sup. new	1	22	22	22
Lakey Fdy. & M.	1	22	22	22
Lane Bryant	1	22	22	22
Lane Manufgrs. A	1	22	22	22
Lefcourt Realty	1	22	22	22
Lehigh Valley N. Y.	1	22	22	22
Lehigh Valley N. Y. pf.	1	22	22	22
Do. Sales Alt.	1	22	22	22
Leon Fin. of Mad.	1	22	22	22
Leonard Oil	1	22	22	22
Libby Ow. Sh. Gl. A	1	22	22	22
Lion Oil	1	22	22	22
Loew's rts.	1	22	22	22
Long Star Gas	1	22	22	22
Lone Jack Cop.	1	22	22	22
Lone Star Gas	1	22	22	22
Lone Star Gas pf.	1	22	22	22
Lone Star Gas rts.	1	22	22	22
Lone Star Gas war.

WHAT'S DOING today

The Times cooking class meets in Southwest Building demonstration rooms, 130 South Broadway, under direction of Mrs. Mabelle (Chef) Wyman. Free to all. Elevators direct to doors.

Free public lecture on "The Romance of Geology," by Jay Turley, Public Library lecture room, 530 South Hope street, 8 p.m.

Automotive Boosters' Club No. 10, luncheon meeting, Commercial Club, 1106 South Broadway, noon.

Chicago Women's Club of California luncheon meeting and program, Minnie Barton Training Home, 2118 Trinity street, afternoon.

Stanton W.R.C., No. 16, meeting and annual inspection, Patriotic Hall, 1816 South Figueroa street, 1 p.m.

Altrurian Club ex-Rotarians luncheon meeting, Los Angeles Athletic Club, 431 West Seventh street, noon.

Sigma Alpha Epsilon Fraternity luncheon, University Club, 614 South Hope street, noon.

Los Angeles Rotary Club luncheon meeting, Biltmore, noon.

Los Angeles District Federation of Woman's Clubs, home gardens section, meeting, federation headquarters, 2103 South Hobart Boulevard, 10 a.m.

Los Angeles Lions' Club luncheon meeting, Biltmore, noon.

Los Angeles branch of the American Association for the Advancement of Atheism open forum meeting, room 214, 224 South Spring street, 8 p.m. Dr. John S. Graves will speak on "Crucified Saviors."

Beverly Hills Women's Club luncheon meeting and program, noon.

West Ebell Club ways and means committee card party, clubhouse, 1717 West Forty-seventh street, afternoon.

California Society of the Daughters of 1812 meeting, clubhouse, afternoon. Henri Didot, French Consul-General, will speak.

Home Defense League meeting for discussion of the Sacatella storm drain No. 3, 650 North Hoover street, 8 p.m.

Republican Study Club meeting, Barker Brothers' Auditorium, Seventh and Flower streets, 2 p.m. Mrs. Laura Taylor Kelley will speak on "Hoover, the Organiser."

Walt Whitman branch of the Workmen's Circle meeting, 742 South Hill street, 8 p.m. American intervention in Nicaragua will be discussed.

Southwest Museum exhibit, Highland Park, 1 to 5 p.m.

Los Angeles Museum exhibit, Exposition Park, 10 a.m. to 4:30 p.m.

Free permanent California exhibit, scenic motion pictures, State Exposition Building, Exposition Park, 10 a.m. to 5 p.m.

Illustrated lectures, scenic motion pictures, Chamber of Commerce, 10 a.m. to 4:30 p.m.

Baseball, Wrigley Field, 2:15 p.m. Los Angeles vs. Hollywood.

Boxing, Hollywood American Legion Stadium, 8:30 p.m. Jimmy Piela vs. Earl Mastro.

State Societies

Illinois State Society social reunion, 1137 South Hope street, 8 p.m.

Motion Pictures

Biltmore, Fifth and Grand—"The Godless Girl."

Broadway Palace — Broadway between Sixth and Seventh—"Hunting Big Game in Africa."

West Coast Criterion, 642 South Grand avenue—"Wings."

Carthay Circle, Wilshire at Carthay Center—"Mother Knows Best."

Grauman's Egyptian, 6708 Hollywood Boulevard—"Four Walls."

Grauman's Chinese, 6925 Hollywood Boulevard—"White Shadows in the South Seas."

Loew's State, Seventh and Broadway—"Our Dancing Daughters."

Metropolitan, Sixth and Hill—"The Mating Call."

Million Dollar, Third and Broadway—Closed for alterations.

Tower, Eighth and Broadway—"The Lights of New York."

United Artists, Broadway near Ninth—"The Battle of Sexes."

Warner Brothers, Hollywood at Wilcox—"State Street Sadie."

West Coast Boulevard, Washington and Vermont—"The Grain of Dust."

West Coast Uptown, Tenth and Western—"Excess Baggage."

Stage

Belasco, Eleventh and Hill—"The Squall."

El Capitan, Hollywood near Highland—"The Shannons of Broadway."

Hollywood Play House, 1733 North Vine—"Lombardi Ltd."

Hollywood Music Box, 6126 Hollywood Boulevard—"Tarnish."

Majestic, Ninth and Broadway—"Desert Song."

Mason, 127 South Broadway—Dark.

Mayan, Eleventh and Hill—"Happy Days."

President, 744 South Broadway—"The Wooden Kimono."

Vine-street, Vine, near Sunset—"Arms and the Man."

Varieties

Burbank, Sixth and Main—Burlesque.

Follies, Fourth and Main—Burlesque.

Orpheum, Ninth and Broadway—Joseph Regan.

Hillstreet, Eighth and Hill—Frank Keenan.

Pantages, Seventh and Hill—"Court Martial."

Woman Injured in Dry Shooting

LORAIN (O.) Sept. 27. (AP)—Miss Betty Heywood, 25 years of age, of Elyria, is in a serious condition in a hospital here from a bullet wound said to have been received when prohibition officers working under the direction of Mayor Standen fired on a car in which she was riding early today at South Lorain.

The officers, Frank Klady, Walter Knitter and Louis Cicco, of Lorain are to appear before the grand jury.

The shooting occurred at a bridge in South Lorain where the dry agents were stationed to apprehend rum runners. They are declared to have fired on the car in which Miss Heywood was a passenger when it did not stop on command.

BUSINESS BREVITIES
[Advertising]

The Times Branch Office, 621 South Spring street. Advertisements and subscriptions taken. Telephone METropolitan 0700.

THE WEATHER
[Official Report]

LOCAL OFFICE, U. S. WEATHER BUREAU, Los Angeles, Sept. 27.—(Reported by H. B. Hersey, meteorologist.) At 5 o'clock a.m. the barometer registered 29.94, at 5 p.m., 29.94. Thermometer for the corresponding hours showed 69 deg. and 67 deg. Relative humidity, 5 a.m., 84 per cent.; 5 p.m., 61 per cent. Wind, 5 a.m., southeast velocity 1 mile; 5 p.m., southwest, velocity 8 miles. Temperatures, highest, 73 deg.; lowest, 58 deg. Rainfall for season, trace; normal to date, .12 of an inch; last season to date, trace. Barometer reduced to sea level.

WEATHER CONDITIONS—Sept. 27: Light local showers have occurred during the past twenty-four hours on the Gulf Coast and in the lake region and light to moderate showers and thunderstorms occurred yesterday and last night in New Mexico, Arizona, Utah and Southern Idaho. Freezing temperatures and frosts were reported again this morning in the northern Plains States and Eastern Montana. Temperatures continue below normal in the great central valleys, the lake region and North Atlantic States. In Southern California partly cloudy cool weather prevailed yesterday. It was cloudy or partly cloudy in most sections this morning with temperatures generally a little below normally. Partly cloudy weather may be expected in Los Angeles and vicinity tonight and Friday with moderate temperature. Humidity will be above normal and the fire hazard a little below normal.

SUN, MOON AND TIDES—Los Angeles, Sept. 28: Sun rises, 5:43 a.m.; sets 5:42 p.m.; moon rises 5:43 p.m.; sets 4:41 a.m. Los Angeles Harbor, Sept. 28: High tides 8:43 a.m. and 8:38 p.m., low tides 2:26 a.m. and 2:32 p.m.

LOCAL TEMPERATURES—Sept. 27: Minimum and maximum temperatures from Southern California points, reported yesterday to the Los Angeles office of the U. S. Weather Bureau, were as follows:

Stations—	Max.	Min.
Imperial	97	59
Los Angeles Harbor	71	65
Mt. Wilson	72	48
Pasadena	77	51
Pomona	76	51
Rancho Santa Fe	77	50
Porterville	92	54
Redlands	77	53
Riverside	78	56
San Bernardino	81	51
Santa Ana	77	56
Santa Barbara	71	47

LOCAL FORECAST

For Los Angeles and vicinity: Partly cloudy Friday and Saturday with moderate temperature.

STATE FORECAST

SAN FRANCISCO, Sept. 27.—Weather forecast:

San Francisco and vicinity: Partly cloudy and mild; gentle westerly winds.

Northern California: Fair and mild but cloudy on the north coast; gentle westerly winds on the coast.

Sacramento, Santa Clara and San Joaquin valleys: Generally fair and mild; gentle variable winds.

Southern California: Fair and mild; gentle westerly winds.

ARIZONA FORECAST

PHOENIX (Ariz.) Sept. 27.—Forecast for Arizona: Generally fair Friday and Saturday except probably showers northeast portion Friday; little change in temperature.

COLORADO RIVER

YUMA (Ariz.) Sept. 27.—(Exclusive Dispatch from the U. S. Reclamation Service.) Gauge height Colorado River, 10.99 feet. Discharge: Thursday, 2300 cubic feet.

TEMPERATURES

Stations—Conditions, 5 p.m.	Temperature—Max.	Min.	Precipitation
Boise—Clear	76	50	0
Boston—Cloudy	58	42	0
Chicago—Clear	62	42	0
Denver—Cloudy	80	58	0
Edmonton		38	0
El Paso—Clear	80	62	0
Eureka—Partly cloudy	62	54	0
Flagstaff—Partly cloudy	66	52	.02
Fresno—Clear	76	52	0
Havre—Clear	64	20	0
Helena—Clear	64	36	0
Kamloops—Clear	72	46	0
Kansas City—Pt. cloudy	64	50	0
Lander—Clear	62	36	0
Los Angeles	73	58	0
Modena—Clear	80	54	.02
Needles—Clear	96	74	0
New Orleans—Cloudy	72	68	.10
New York—Clear	60	52	0
Northhead—Cloudy	54	52	0
Oklahoma—Clear	82	62	0
Omaha—Clear	66	38	0
Phoenix—Clear	90	70	0
Portland, Or.—Cloudy	66	54	0
Red Bluff—Clear	74	50	0
Roseburg—Partly cloudy	74	54	0
St. Louis—Clear	66	50	.06
Minneapolis-St. Paul—Clear	58	36	0
Sacramento—Cloudy	72	50	0
Salt Lake City—Cloudy	74	60	.14
San Diego—Clear	70	62	0
San Francisco—Clear	62	56	0
Sierra Pt.—Partly cloudy	68	50	0
Seattle—Clear	66	54	0
Spokane—Clear	76	52	0
Tonopah—Clear	86	60	0
Tucson—Partly cloudy	88	64	0
Washington—Clear	62	42	0
Winnemucca—Clear	76	38	0
Winnipeg—Clear	48	30	0
Yuma—Clear	94	66	0

VITAL RECORD

INTENTION TO MARRY

The following notices of intention to marry were issued yesterday. Name and age given.

ANDERSON—FOURNELLE. Eric J. Anderson, 30; Catherine Fournelle, 32.

ABRAMS—GOLDSTEIN. Samuel Abrams, 28; Sadella Goldstein, 28.

ARNETT—CRAIG. Clarence William Arnett, 25; Clementina Clara Craig, 18.

BAKER—HIKET. Lewis B. Baker, 32; Mitzie Hiket, 20.

BARBER—DABORT. Natale Barbera, 23; Madeleine Dabret, 21.

BRIDGMAN—BOURELL. John H. Bridgman, 22; Ruth Elva Bourell, 20.

BOUGHTON—MINKEL. Harold E. Broughton, 25; Eunice A. Minkel, 23.

CARNEGIE—HILL. Edgar J. Carnegie, Jr., 22; Lucille Hill, 18.

CAUDILL—SOMERMEIER. Elmer D. Caudill, 25; Ann Jergens Somermeier, 24.

CHATFIELD—GHIANDA. Fred F. Chatfield, 47; Amelia R. Ghiandа, 39.

CHRISTENSEN—POULSEN. Arnold C. Christensen, 21; Grace L. Poulsen, 20.

DARWIN—KOCH. Ernest Peter Darwin, 29; Mable Koch, 23.

DAVISON—ZABLE. Hyman Davison, 44; Justine Zable, 38.

DENTON—JONES. Clyde T. Denton, 21; Nancy Neola Jones, 21.

FISCHER—ZEMAN. Philip Fischer, 27; Audrey Zeman, 23.

FUJINAMI — MIYAOISHIMA. Kaisabero Fujinami, 27; Masa Miyaoishima, 30.

GONZALEZ—FLORES. Benjamin Gonzales, 26; Precilla Flores, 20.

HEDGES—DEWAR. John J. Hedges, Jr., 23; Helen G. Dewar, 19.

HENCY—PICKERING. Donald O. Hency, 25; E. Frances Pickering, 24.

HENDRICKS—KNIGHT. Thomas Andrew Hendricks, 27; Marguerite Knight, 23.

JOHNS—HAARENSTOT. Corwin Johns, 21; Hortense Haarenson, 18.

LUNDQUIST—BRISENO. Carl L. Lundquist, 32; Maria Luisa Briseno, 30.

LUX—BROMAGHIM. John Robert Lux, 23; Adah Marie Bromaghim, 22.

LYNCH—STOOP. Albert Lynch, 21; Dorothy Emma Stoop, 16.

MARCHETTI—HART. Albert Victor Marchetti, 25; Marie S. Hart, 25.

McGAVIN—WHITCOMB. Henry I. McGavin, 32; Helen V. Whitcomb, 28.

McINNIS—LIETZKE. William D. McInnis, 36; Anita Louise Lietzke, 27.

MOHLER—TOBIN. Karl L. Mohler, Jr., 23; Afrey Ruth Tobin, 21.

MORRIS—POWERS. Raymond L. Morris, 21; Mary Helena Powers, 19.

MOTO—ALBANEZ. Jesus D. Moto, 27; Eugenia Albanez, 22.

NEHRING—SANCHEZ. Richard Nehring, 45; Filonora Sanchez, 32.

O'CONNOR—ANDREWS. Fred O'Connor, 35; Ella Andrews, 30.

O'FLANNIGAN—THETFORD. Jack O'Flannigan, 27; Ethel Thetford, 20.

PARTELLO—BROWN. Edward F. Partello, Jr., 38; Chloe Brown, 36.

PEREZ—ROMERO. Henry L. Perez, 24; Matilde Daniels Romero, 24.

QUINONEZ—VENEGAS. Gregorio Quinonez, 25; Ma del Refugio Venegas, 23.

READ—McCORMICK. Paul G. Read, 24; Mary J. McCormick, 18.

RHOADES—LEAVER. Edward D. Rhoades, 23; Frances H. Leaver, 20.

RUBIO—CORONA. Julian Rubio, 21; Elvira Corona, 16.

RUND—WATILO. Frank Rund, 44; Hilda Watilo, 41.

SILKMAN—WICHELMAN. Joseph A. Silkman, 32; Mary Wichelman, 26.

SHULMAN—ROSENBAUM. Reuben Shulman, 22; Sadye Dee Rosenbaum, 21.

STEWART—UTTERBACK. James Douglas Stewart, 24; Elaine Collins Utterback, 24.

TAYLOR—PATTERSON. Cornell J. Taylor, 25; Julia D. Patterson, 24.

TRACY—TOOLEY. Roland M. Tracy, 24; Helen Winifred Tooley, 19.

VALENZUELA—PULIDO. Walter Valenzuela, 21; Marion Pulido, 19.

WARNER—BOHANNAN. Russell R. Warner, 24; Janet F. Bohannan, 23.

WATSON—HOKE. Henry E. Watson, 26; Marbelle Elizabeth Hoke, 26.

WHITE—THOMAS. George F. White, 21; Melba E. Thomas, 17.

WILLIAMS—MARTIN. Joe Calvin Williams, 22; Mildred Elizabeth Martin, 22.

YATES—BAIR. John William Yates, 21; LaVaughn R. Bair, 19.

BIRTHS

Names, sex, place and date of birth.

ADZA. Mr. and Mrs. John. Boy. French Hospital, September 23.

BALLARD. Mr. and Mrs. Clinton. Boy. 6722 Rangley avenue, September 23.

BOWERMAN. Mr. and Mrs. Guy. Daughter. Good Samaritan Hospital, September 22.

BROWNE. Mr. and Mrs. Francis. Boy. Methodist Hospital, September 25.

BUTTERFIELD. Mr. and Mrs. Walter. Daughter. Martha Lee Hospital, September 24.

COHEN. Mr. and Mrs. Isadora. Daughter. Hollywood C. B. M. Hospital, September 23.

GIES. Mr. and Mrs. Charles. Boy. 10315 Hazell street, September 12.

HAMILTON. Mr. and Mrs. Lloyd. Boy. Methodist Hospital, September 22.

JONES. Mr. and Mrs. Eugene. Daughter. Hollywood C. B. M. Hospital, September 23.

LEWESON. Mr. and Mrs. Alfred. Daughter. Methodist Hospital, September 24.

MARANTZ. Mr. and Mrs. Merris. Daughter. Hollywood C. B. M. Hospital, September 24.

NEIS. Mr. and Mrs. Christian. Boy. Hollywood C. B. M. Hospital, September 20.

O'DELL. Mr. and Mrs. William. Daughter. Methodist Hospital, September 22.

RICHARDS. Mr. and Mrs. Walter. Daughter. Hollywood C. B. M. Hospital, September 20.

OHMENHAUSER. Mr. and Mrs. William. Boy. Angelus Hospital, September 25.

TALKINGTON. Mr. and Mrs. Howard. Boy. 7826 Whitsett avenue, September 20.

TATUM. Mr. and Mrs. A. Daughter. French Hospital, September 17.

DIVORCE SUITS FILED

BOWDIRE. Morris C. against Irene R.

CASEY. Kathryn against Eugene.

CHAPMAN. Maude L. against L.

DeYOUNG. Ella A. against Ernest.

DUVALL. Kathryn D. against Lloyd F.

EBELE. Ruth M. against Edward E., Jr.

ENGLEHART. Doris against Julius H.

FUGIT. Marie Trabel against Laurel R.

HARRIS. Ruth Luella against Joseph B.

HARTWELL. Rose Inez against George E.

HILL. Emily M. against Paul Foster.

KANEDA. Shigeru against Koichi.

KATHER. Ruby against George A.

KNEPPER. Mary A. against Alvin E.

KING. Mary L. against George H.

LEWIS. Alma Kathrine against Ernest J.

LORCH. Cecil Fay against Theodore.

MATHEWS. Julia M. against Warren W.

McKENNA. Edna D. against James A.

McMULLEN. Rose against William H.

MINTZ. Louis M. against Fay.

OFFERMANN. Josephine against Jacob.

OTERO. Jose Benito against Isabel Lopez.

PARKER. Bertha M. against Jonathan C.

RORABACK. Delilah against Charles H.

THOMS. Richard against Marie.

WHITSON. Frank L. against Vernoll P.

DIVORCE DECREES GRANTED

BROWN. Arthur J. from Edith Jane.

CHRISTENSEN. Don A. from Wilma Jean.

CUSTER. Jacob I. from Mary A.

DUDLEY. Susie C. from George.

EMERSON. Clarence W. from Gladys.

FERREL. Minnie A. from Robert R.

FINDLING. Lenold from Ethel.

FOSTEN. Mildred R. from John A., Jr.

GREEN. Mary Ann from George H.

HARKNESS. Mercedes L. from Kenneth D.

HERMONY. Anne E. from Barton C.

HERNANDEZ. Francisca E. from Juan.

JOHNSON. Dorothy from Donald.

KAROL. Frank from Bertha.

LONIUS. Gertrude L. from Ralph C.

MASINTER. Florie F. from Maurice.

NELSON. Emma P. from Edward B.

ODOM. Lucia from Paul C.

PETTIGREW. Lela Grace from Daniel W.

PHILLIPS. Lorena from Dean L.

ROPER. Edna L. from G. Fred.

SZOPKO. Elizabeth from James E.

TULLIS. Kathryn F. from Benedict C.

WHINERY. Corinne B. from Ray G.

WHITAKER. Margaret from Paul.

WILKINS. Fred J. from Marguerite.

OFFICIAL DEATH LIST

Name and place of death— Age. Date.

ANDERSON, Charles. L. A..... 60 Sept. 24
BAKER, Harry. Los Angeles.. 50 Sept. 24
BARRAKOW, M. Los Angeles.. 71 Sept. 24
BREWER, John. Los Angeles.. 71 Sept. 24
GREENHALGH, A. Los Angeles 29 Sept. 22
LAMPHEAR, Nellie. Los Angeles 60 Sept. 24
MEFFLIN, Abram. Los Angeles 70 Sept. 24
McCABE, Felix. Los Angeles.. 71 Sept. 25
MADIN, Mary. Los Angeles.. 58 Sept. 23
PEARSON, Joseph. Los Angeles 60 Sept. 23
PHELPS, Thomas. Los Angeles 69 Sept. 24
SELLERS, Edgar. Los Angeles. 73 Sept. 24
SMITH, Andy. Los Angeles.... 58 Sept. 23
SMITH, Franklin. Los Angeles 57 Sept. 25
STEINMETZ, William. L. A.... 67 Sept. 25
BLACKBURN, Mary L. A..... 77 Sept. 25
PIERCE, Frederick. L. A..... 63 Sept. 26

DEATHS

With Funeral Announcements.

BELLAH. Services for Edward LeRoy Bellah today at 2 p.m. from Pierce Brothers Chapel.

BISHOP. Robert Henry Bishop of 2738 Estara avenue, formerly of El Paso, Tex. Member of Temple Baptist Church.
Funeral services today at 3 p.m. from the Little Church of the Flowers, Forest Lawn Cemetery, Rev. John Snape officiating. Reed Brothers Company, directors.

BRUNDAGE. John Maynard, loving husband of Mary E. Brundage of Andover, N. Y.; father of Floyd G. Brundage of Lompoc, Cal., and brother of M. E. Brundage of Russell, Kan.
Funeral services will be held Saturday at 2 p.m. from the Little Church of the Flowers, Forest Lawn Cemetery. Graham & Isbell, directors.

BUROEVIN. Edwin Burgevin.
Remains at the Delmer A. Smith Mortuary, 731 West Washington. Notice of funeral later.

CONLEY. Constance, of North Hollywood, September 26, beloved wife of Jay T. Conley and mother of Emily, Jay, Jr., Alfred and Hazel Conley.
Funeral services from the North Hollywood Four Square Gospel Lighthouse, Friday, September 28 at 2:30 p.m. Interment, Blessed Hope Memorial Park, Burbank.

DAGGETT. September 26, 1928, Arthur T. Daggett of 2010 Milan avenue, South Pasadena, aged 55 years, a native of Ohio.
Funeral services will be held at the chapel of Turner, Stevens & Berry, 1000 Fremont avenue, South Pasadena, Saturday at 2:30 p.m.

DAVIDSON. William A., of 7319½ Hampton avenue.
Services today at 10:30 a.m. from the chapel of Francis V. Hall Company, 1607 South Flower street.

ESTES. At 50 Rose avenue, September 27, Mary Eva, wife of Willie Estes, mother of Mrs. George Leslie Smith, Mrs. Lindsley Baker, Mrs. Carl B. Fix, Mrs. Chester M. Robertson and Willie A. Estes, Jr.
Funeral at Bresee Brothers Chapel, 855 Figueroa, Saturday, at 10 a.m.

FITZGERALD. Of 2405 South Hillcrest avenue, Mrs. Louisa Maria Fitzgerald, mother of Mrs. Walter J. Moore, Mrs. D. S. Reynolds, Earl S., Cecil Y. and Clarion W. Fitzgerald.
Funeral from the chapel of Ivy H. Overholtzer Company, 1719 South Flower street, Saturday, September 29, at 10 a.m.

FRANKFURT. Arthur C. Frankfurt.
Funeral services today at 2 p.m. from Grace Chapel, Inglewood Cemetery. Peterson & Duckworth, directors.

FOUTE. The funeral services of Joseph Alvin Foute, beloved little son of Mr. and Mrs. Truman Foute will be held today at 3 p.m. from the chapel of W. A. Brown, 1815 South Flower street.

GIESEKE. The funeral of Mrs Mathilda Gieseke will be held at Bresee Brothers Chapel, 855 Figueroa today, Friday, at 10 a.m.

GSCHWIND. Services for Quida Gschwind today at 3 p.m. from Pierce Brothers Chapel.

HERSEY. Alden Hersey, beloved husband of Addie Hersey and father of Dexter D. Hersey.
Announcement of services later by the Ruppe Mortuary, 950 West Washington street.

HINSCHE. Funeral services for Helen Hinsche, beloved mother of Albert Ernest Hinsche will be held Saturday at 1 p.m. from the chapel of Brown Brothers, 935 West Washington street.

HUGHES. At 1187 West Thirty-sixth street, September 27, Clorinda A. Hughes.
Funeral at Bresee Brothers Chapel, 855 Figueroa, Saturday at 1:30 p.m.

JOY. At 139 Sycamore Park Drive, Miss Beresford Joy, beloved sister of Mrs. John H. Foley and the late Eleanor Joy Toll.
Services at the residence of Mrs. Foley, 138 Sycamore Park Drive, Saturday at 2:30 p.m. Cresse's, Highland Park, director.

KENNEDY. Morris Kennedy.
Remains at the chapel of W. A. Brown, 1815 South Flower street. Notice of funeral later.

LAINE. At Southgate, Florence Shafer Laine, aged 30 years, beloved wife of Alfred J. Laine and loving mother of Ernest Harvey and Ruth Nellie Laine.
Funeral announcement later by Brown Brothers, 935 West Washington.

LEE. Services for Roberta Lee, loving daughter of Mr. and Mrs. R. Lee, 922 Austin street. Will be held Friday, September 28 at 2 p.m. from Beth Eden Baptist Temple, Paloma and Twenty-seventh streets.

LEWIS. Remains of Elizabeth Lewis will be forwarded Saturday, September 29 by Pierce Brothers to Gibson City, Ill., for services and interment.

McCOMB. Services for William McComb today at 2 p.m. from the Little Church of the Flowers, Forest Lawn. Edwards Brothers, directors.

MILLER. Miss Mabel Maude Miller.
Remains at the chapel of W. A. Brown, 1815 South Flower street. Interment Waverly, Tenn.

MOORE. At 321 Lems Drive, September 27, Lawrence Andrews Moore, aged 63 years.
Funeral at the late residence today, (Friday) at 2 p.m. Bresee Brothers, directors.

NELSON. Oscar Nelson.
Remains at Norquist & Anderson, 940 Venice Boulevard. Funeral notice later.

NADEAU. Funeral for Helen Ivy Nadeau will be held from the chapel of Paul D. Robinson, 1061 West Washington street, Friday, September 28, at 8 a.m., thence to St. Elizabeth's Church, Van Nuys, for mass at 9 a.m.

PALMER. Of 1830 North Cahuenga avenue, John F. Palmer, known professionally as Miles McCarthy, beloved husband of Aida Palmer and brother of Mrs. Harry English.
Remains at chapel of Ivy H. Overholtzer, 1719 South Flower street. Funeral notice later.

PIERCE. September 26, at 1755 South Bronson avenue, Fred E. Pierce, beloved husband of Alice M. Pierce and loving father of Mrs. Lena Doan and Mark A. Pierce; brother of W. H. Pierce, Catherine Wheat, Dr. C. W., Dr. Marcus A. and Herbert A. Pierce.
Services Saturday, September 29, at 2 p.m. from the Elks Temple, under auspices of B.P.O.E. No. 99. Funeral Director's Association in charge.

PRINCIPAL. September 27, Lucille Arlene Principal.
Notice of funeral later. W. A. Brown, funeral director.

PROUGH. Fannie Prough, aged 72 years, loving sister of Mrs. Hellen Zimmerman, aunt of Mrs. Beulah Stone, Mrs. Bonnie Greene and Ray Baker.
Services Saturday at 10 a.m. from the Little Church of of the Flowers, Forest Lawn Cemetery. L. F. Utter, funeral director.

QUINN. Elmer B. Quinn, aged 68 years, loving husband of Rose E. Quinn and father of Mrs. E. R. Brown, Mrs. H. E. Stuart, Mrs. R. Elder, Mrs. D. P. Vanderlip, H. O., W. C. and E. G. Quinn.
Services Saturday at 10:30 a.m. from the parlors of L. F. Utter, 4254 South Broadway.

SMITH. Franklin Pierce Smith of 5331 Pasadena avenue, beloved husband of Jessie L. Smith, father of Franklin Kyne Smith and brother of Mrs. Annie May Herson of St. Louis, Edward J. and Jean Kyne Smith of Wilkesbarre, Pa.
Funeral services today at 10 a.m. at the Delmer A. Smith Mortuary, 731 West Washington.

SPROAL. Oliver A., September 24, at his home, 921 Monterey Road, husband of Mildred L. Sproal and brother of Thomas Sproal of Derry, Pa.
Funeral services will be held at the chapel of Turner, Stevens & Berry, 1000 Fremont avenue, South Pasadena, Friday, September 28, at 2 p.m. Services in charge of Order of Elks, Dr. S. G. Livingston assisting. Interment Forest Lawn Mausoleum.

THOMAS. Services for Joe Thomas today at 9 a.m. from the Church of the Holy Cross, Porto-arcupih and Maine. Pierce Brothers, directors.

VON BUELOW. September 27, Henriette von Buelow, aged 81 years, at her late residence, 4417 Kingswell avenue.
Remains in care of Edwards Brothers Mortuary, 936 Venice Boulevard.

WAGNER. Charles Wagner, of 1237 Oakhill avenue.
Funeral services today at 11 a.m. from the chapel of Reed Brothers Company, 721 West Washington street.

WEBSTER. At 5122 Harold Way, September 27, Maria Elizabeth Webster, mother of Grace M. Lutz.
Remains at Bresee Brothers, 855 Figueroa. Services at Hollywood Cemetery Chapel, Saturday, 3 p.m.

WILSON. September 27, at 1333½ North Los Palmas avenue, Ida May Wilson, aged 73 years, beloved wife of Frank W. Wilson.
Funeral services will be held Saturday, September 29 at 2 p.m. from the chapel in Hollywood Cemetery. W. M. Strother, funeral director.

WRIGHT. Della Belle Wright of 4220 Budlong.
Remains at the chapel of Graham & Isbell.

CARD OF THANKS

We wish to express our sincere thanks and appreciation for the many expressions of kindness and beautiful flowers extended to us in our recent bereavement in the loss of our beloved father, Henry Rose.

(Signed) MRS. JESSIE BELLE SAGE.
MRS. MAY ROSE MORELAND.
MRS. BESSIE L. HINDERER.
MRS. ELMA P. LEWIS.
MRS. NELLIE A. MILLER.

LODGE NOTICE

SCOTTISH RITE CATHEDRAL, 929 South Hope street. At 8 o'clock. Fourteenth Degree. Visiting brethren cordially invited.

FUNERAL DIRECTORS

THE RUPPE MORTUARY
Oldest established and best equipped in the city. Not in the trust.
New location. Two chapels. Ample parking.
950 West Washington. WE. 2307.

George B. Remington Funeral Home
1707-1709 South Flower street
Telephone WEstmore 9728

PAUL D. ROBINSON,
Formerly of Robinson & Adair, Inc.,
1001 West Washington. WE. 1001.

Edwards Brothers, Inc.
SERVICE, ECONOMY, RELIABILITY
936 Venice Boulevard (16th st.) WE. 5848

Bresee Brothers
FREE PARKING IN PRIVATE GARAGE
855 SOUTH FIGUEROA. FA. 3128.

Ben Isham—Personal Service
WASHINGTON COMPANY. Mod. Prices
735 West Washington street. WE. 5615

E. Clair Overholtzer Co.
WE. 6147. 1256 South Grand.

Washington Co., J. D. Robinson
735 West Washington street. WE. 5615

Garrett Brothers
921 Venice Boulevard (16th st.) WE. 9039

Geo. A. Fitch, Inc., A. E. Maynes
1201 SOUTH HOPE STREET. WE. 5840

FLORISTS

FOREST LAWN FLOWER SHOP
Adjoining
The Little Church of the Flowers
Forest Lawn Memorial Park
Flowers for every occasion.
Location Assures Your Flowers On Time.
ALbany 1121.

FLORAL DESIGNS
Darling's Shop
6TH ST., BET. BROADWAY AND SPRING
FLOWERPHONE. TRinity 4455.

CEMETERIES

Inglewood Park
Cemetery, Mausoleum, Crematory,
Largest Cemetery in California
Beautiful Chapel.
Only 20 minutes from center of city.
TRinity 4467. THornwall 1531.

Forest Lawn Memorial Park
The Happy Cemetery
Among the Hills
Home of The Little Church of the Flowers
Glendale Avenue and San Fernando Road.
Telephone ALbany 1121.

Beautiful
Hollywood Cemetery
Mausoleum, Crematory, Columbarium
HOLLYWOOD CHAPEL, the most artistic little chapel on the Pacific Coast, available for funerals without cost.
Visit Our New Mausoleum
6000 SANTA MONICA BOULEVARD
HEmpstead 3830. HOlly. 8455.

MAUSOLEUMS

Angeles Abbey
Conveniently located midway between Los Angeles and Long Beach.
Entombment crypts as low as $135.
Vaults for ashes from $35.
Information, 503 Central Bldg., Sixth at Main street. TUcker 9832.

Forest Lawn Mausoleum
Anchored in the rock
of the everlasting hills.
Forest Lawn Memorial Park
The Happy Cemetery
Glendale Avenue and San Fernando Road

Inglewood Park Mausoleum
is massive and solid. An everlasting BURIAL PLACE that has few equals.
City Office, TR. 4467. Cemetery, TR. 1531

WILL sacrifice $50 each on one to five crypts, Grand View Memorial Park, Glendale. E. I. Hunt, TU. 9798.

CEMETERY LOTS

INGLEWOOD Cemetery, 6 graves, Sequoia plot. Price $400. Phone OX. 4776.

PLEIADES CLUB TO MEET

The next bimonthly dinner and entertainment of the Pleiades Club will take place Tuesday evening at the hall of the Wilshire Lodge of Masons, Third and South Oxford streets.

NOTICIAS MUNDIALES DE ULTIMA HORA

POR EL PROF. R. GUERRERO
Del Departamento Español de "The Times"

NOTAS TELEGRAFICAS

Zalagarda a un Destacamento de Federales

CIUDAD DE MEJICO, Septiembre 27.—Hoy ha recibido el Excelsior mensajes que le comunican que los insurrectos armaron el lunes una emboscada a veinticinco soldados federales cerca del rancho de Buenavista, como a unas veinticinco millas de Guadalajara. Resultaron muertos el jefe, mayor Octavio Zarate, y siete soldados. Cinco más salieron heridos.

Guardias voluntarios del pueblo de Cuquio tuvieron un encuentro con una gavilla capitaneada por Esteban Ramírez, que fue muerto en el combate. Sus partidarios huyeron.

En el rancho de La Noria, cerca de Atotonilco, una compañía de federales, al mando del capitán Aurelio Avila, dispersó a una banda de rebeldes, no sin haberlo matado a tres hombres.

Muere el Capitán y Dueño del Azara

SEVILLA (España), Septiembre 27.—De nuevo ha visitado la muerte al yate Azara, por cuya seguridad se temió cuando el retraso sufrido por dicho barco en la carrera de Nueva York a España, como uno de los aspirantes a la copa del Rey Alfonso.

Habiendo enfermado de repente, mientras el citado yate estaba fondeado en el Guadalquivir, George E. Baker, de Detroit, condueño y capitán de la citada embarcación, dejaba de existir ayer. Ya en Santander había perecido ahogado un marinero el 7 de Agosto último, cuando se disponía a subir a bordo del Azara.

El Azara fue conducido desde Detroit, vía los Grandes Lagos y el San Lorenzo, hasta Nueva York, por sus dueños, los hermanos George y Frank Baker, a fin de participar en la carrera a España. Manifestaron los Bakers que entraban en la carrera, no porque tuvieran grandes esperanzas de ganarla, sino porque iban a emprender un crucero de dos años, en cuyo itinerario estaba incluída España. Por lo tanto, no vieron inconveniente en partir con la flotilla de competidores.

En Julio 7 próximo pasado zarpó el Azara de Nueva York para España con otros cuatro yates. Como se retrasara mucho para arribar a Santander, se le supuso en peligro, y el Rey Alfonso, alarmado, ordenó que los barcos españoles buscaran al Azara. Este fue avistado, por fin, en Santander el 2 de Agosto. Cuando se le remolcó al puerto al otro día, explicó la tripulación que había perdido el rumbo y habían tenido calma chica. La radio del yate no había querido funcionar.

Pídese una Información Sobre Escándalos de Bebida en un Colegio

ANN ARBOR (Michigan), Septiembre 27.—El rector Little, de la Universidad de Michigan, ha solicitado hoy que se abra una investigación federal "para dejar establecida la exactitud o la inexactitud de ciertos rumores que ha habido relativos a borrachera y conducta escandalosa en algunos bailes de confraternidades y en tertulias caseras."

En carta al señor dean Bursley, el doctor Little indica la conveniencia de pedir al ministerio de lo Interior que envíe uno o más agentes federales a Ann Arbor, por un período de tiempo suficiente, para averiguar cuáles son las condiciones que allí reinan actualmente.

NOTAS LOCALES

El Ayuntamiento Aprueba el Programa de la Universidad de Loyola

El alcalde Cryer y el Concejo Municipal aprobaron ayer que se señalara el jueves próximo como Día de la Universidad, y que marcara el principio de la campaña de la Universidad de Loyola para recaudar $4,000,000, que invertirá en edificios universitarios. En su manifiesto, elogia el alcalde la campaña cívica para allegar los recursos

OST

ent Man's

innocent man
ars to life was
ruser laid bare
ves the man.

OF
ERRY
O KIN

ed in Will
$110,000;
Memorial

7. (AP)—Dame
actress, whose
e tonight, left
e value is es-
approximately
of her personal
ed at £19,697.
o the immedi-
a bequest of
f Chicago, her
of good will."
Edith Craig,
ives the Terry
ne, Kent, and
e other chief
Terry's son,
, her daugh-
iens Gordon
children, Nei-
n Craig.
Miss Terry's
ere, where she
to a national

OR
IARY
ESSEN

n Safety of
in Chinese

ept. 27. (AP)—
been received
nd Mrs. J. M.
laskowries, it
hat they have
the bandit
vince and are

who are mis-
thern Baptist
Wachow for
glish mission-
kidnaped by
ve have start-
English mis-

ph
etects
emblor

27. (AP)—A se-
nated at 4000
in an unde-
recorded on
rdham Uni-
The tremors
reached their
nd continued

Sept. 27. (AP)—
was felt here
rm at 1:20
The shock was
unding sound.

(Martinique)
arthquake of
in Fort de
last night. It
half. There
damage.

eman
urors

ept. 27. (AP)—
ficial whose
clared to be
to his salary
y Dist.-Atty.
e of the spe-
tigation into

ery disclosed
, the official
$36,000 in
period, until
his annual
the begin-
pay was in-

No one dentist can cover the entire field of dentistry. That's why Parker dentists specialize. Diagnosis and estimate of costs FREE!

Painless Parker Dentist using the
E. R. PARKER SYSTEM
Los Angeles
350 S. Broadway
204½ West 7th St.
423 So. Main St.
Long Beach
130½ E. Ocean Ave.
San Pedro
701 Palos Verdes

PROFITS in all motor fuel values
RED CROWN
ANTI-KNOCK
GASOLINE
STANDARD OIL COMPANY OF CALIFORNIA

New Wonder Gland Pill Discovered

Having brought more happiness to hundreds of persons than any other form of treatment, this wonderful gland treatment stands superior to members of the medical profession. Glendage, as this treatment is called, comes in treatments of one month and gives the same results as the glad operations. People suffering from nervousness, overwork, lack of vim and vigor should try this wonderful remedy. As this preparation is the result of years of study and scientific experimentation it will be worth your while to interest yourself and ask for the booklets. Start today and see what this God-sent tonic can do for you. 30-day treatment Glendage $2.00 at leading druggists, including The Owl. Your druggists can easily get it for you. —[Advertisement.

IN HER HAND A LANTERN
By Bess Streeter Aldrich
"The Wonderful Story of a Lovely Character. This book we can recommend to everyone."
(Appleton) $2.00

STEELHEAD!
The big steelhead are running now in great numbers up the Eel River and Klamath River. You're sure of thrilling sport when you come NORTH to such a hill with these famous beauties. Write for booklets, maps and details of excellent fishing resorts and guides—all easy to reach.
Humboldt County Board of Trade
Eureka, California

PILES AND FISTULA
Permanently removed without confining operation or detention from business or pleasure. The relief is positive and guaranteed, or no cost to you. Also all other Rectal Diseases treated by our ambulant office treatment.
Send for Free Booklet
Pacific Coast Proctological Clinic
Suite 1124, Loew's State Bldg., Cor. 7th & Hope
H. P. Hazelwood, M.D., and E. G. Kinsey, M.D.

PET ANIMAL BURIAL PARK
L. A. Pet Memorial Park, Inc. Pet animals buried in hermetically sealed zinc caskets. Designated grave and complete service—Call Day or Night, GL. 2405. Room 310 Guarantee Bldg., Hollywood.

Robinson Co.
Saturday—
Last Day
of the
Month
Sale

POOR PA
BY CLAUDE CALLAN

'Bout an' that widower
feller' a lot of interest
church work an' Ma
it's because people
see find that the
best way of courtin'."

The Weather
LOS ANGELES AND SOUTHERN COAST: Partly cloudy Friday and Saturday; moderate temperature. Maximum and minimum temperatures yesterday: 72—54.

Los Angeles Times

In Three Parts — 40 Pages
PART II — LOCAL SECTION — 20 PAGES

VOL. XLVII. FRIDAY MORNING, SEPTEMBER 28, 1928. CITY NEWS—EDITORIAL—SOCIETY—THE DRAMA

PASTOR CAST OUT BY FLOCK

Action Against Plenderleith Follows Unfrocking

Resolutions of Baptist Association Adopted

Deportation Hearing in Case of His Wife Delayed

Congregation of the Calvary Baptist Church at Anaheim last night revoked the membership of their pastor, Rev. Ernest J. Plenderleith, 40 years of age, after a congregational trial board earlier in the day unfrocked him by a unanimous vote of thirty-two clergymen on charges of immorality involving six girls and the wife of a former Canadian parishioner.

Resolutions of the delegates of the Santa Ana Valley Baptist Association that the "hand of fellowship" be withdrawn from Plenderleith, his ordination papers revoked and the decision broadcast throughout the United States and Canada were adopted by the association on an affirmative ballot vote.

Rev. Plenderleith was before the congregation of his ministerial associates and ousted from the church. He answered a summons from immigration authorities in Los Angeles concerning deportation proceedings against his wife, an alleged to be a mental case likely to become a public charge.

HEARING DELAYED

The hearing was delayed by Immigration Inspector Del Guercio, pending a decision by the Secretary of Labor and upon the agreement of Plenderleith that he voluntarily return to Canada with his wife and children at his own expense within fifteen days.

Action of the ecclesiastical council stated that "in view of evidence submitted, Ernest J. Plenderleith within the last three years has been guilty of lax conduct" with girls and young women of the congregation of the Emmanuel Baptist Church of Vancouver, B. C., where he formerly pastorate.

The council count the trial members stated they found Rev. Plenderleith guilty of fraud and misrepresentation and conducted himself unbecoming a minister." They approved the former recommendations made by the Calvary church body.

PASTOR ABSENT

Rev. Mr. Plenderleith was not present at the trial, having been deported before the immigration charges, he was represented at the hearings by Attorney Thomas Davidson. Upon the submission of evidence, composed of affidavits and statements from the church, the attorney for the defense, but was overruled by the council.

Attorney McFadden attacked the charges on the ground of lack of evidence. He asserted Plenderleith was ordained a minister in the Church of the Santa Ana association and could not unfrock him.

CHARGES DENIED

Rev. Mr. Plenderleith denies all the charges brought against him," the statement said, "including the charges made by the women. They are too vague to answer. The asserted charge that I married a girl is absurd; I do not know he was married and I have no wife."

The council convened at 2 o'clock Miller K. Hinds, chairman of the committee on arrangements, called the meeting to order and Rev. John Snape of Los Angeles was elected moderator, Rev. Mr. Langford was chosen secretary.

Plenderleiths live at 607 Broadway street, Anaheim.

Art Club Will Open Forum Monday Evening

The Pasadena Art Club will resume its art forum next Monday. Monday at 8 p.m. thereafter in the lounge of the Barnsdall Park headquarters will be held for all who are interested in discussions led by eminent authorities will constitute the program.

Sculptor Kem Weber, craftsman and designer, will direct these forums. "America's Present Economic Situation in Its Relation to Modern Effort" will be discussed by various authorities, city plan expert, will lead the discussion of "Necessity for the Basis of Design" next Monday evening.

TWO YEARS IN CELL TOO MUCH, HE SAYS

Herman H. Hoppe

FORGOTTEN! FATE PLAYS JAIL WHIM

War Veteran Imprisoned Two Years Finally Gets Promise of Hearing

"Forgotten."

Another of life's tragedies which can be summed up in that one word came to light yesterday at a habeas corpus hearing before Superior Judge Fricke.

The chief actor in the drama of neglect is Herman, H. Hoppe, war veteran and asserted mental case, who has been in the County Jail for twenty-eight months, technically awaiting trial but actually, so far as he knew, destined to languish in jail forever.

The responsibility for Hoppe's unusual experience is disclaimed by both the public defender, Franklin Paden, and Jailer Dewar, although Hoppe asserts he was not acquiescent in what seemed to him a life term without a conviction.

TRIAL PROMISED

Two weeks ago he placed his case in the hands of Arthur B. Rose, an attorney, who promptly asked for his release on a writ of habeas corpus. The writ was denied yesterday by Judge Fricke, but Hoppe was given the comforting assurance that he will at least be tried in a court of law on the charges which led to his incarceration.

Hoppe was arrested in May, 1926, on four statutory charges. He says he requested Public Defender Paden to represent him in court and that Mr. Paden interviewed him once. Shortly after his arrest, Dr. E. H. Williams of the psychopathic ward pronounced him a sufferer from paranoia, a form of insanity. Then his case was put "off calendar" in October, 1926, and the records say it was on motion of the defendant, but Hoppe himself has no recollection of thus virtually sentencing himself to unlimited imprisonment.

"LOST IN SHUFFLE"

His story is that he was shuffled back and forth between the psychopathic ward and the jail until he was "lost in the shuffle" and became a permanent inmate of the jail without having been either convicted of any crime or legally adjudged insane.

According to Jailer Dewar, Hoppe could have obtained counsel at any time had he demanded it or had his case placed back on the calendar for trial. He asserts that Hoppe made no complaint to him.

Since the criminal charges against Hoppe never have been disposed of, Judge Fricke had no choice but to deny him his freedom yesterday, but the judge did order him to appear on October 19 for a formal and legal hearing on his sanity and fixed October 26 as the date for his trial on the statutory charges.

FRENCH CLASS TAUGHT

French by the conversational method is taught Monday, Wednesday and Friday evenings at the Los Angeles Evening High School, 4500 Country Club Drive.

ROCK PRODUCTS TRUST CHARGED

Association Accused in Dealer's Suit

Agreement in Restraint of Trade Set Up

Damages of $50,000 and Injunction Asked

Charges that the members of the Southern California Rock Products Association have entered into an unlawful agreement to control the sale and distribution of rock, sand and gravel in Los Angeles are made in a suit filed yesterday in Superior Court against the association by the Blue Diamond Company, dealers in building materials.

Individual members of the association named defendants in the suit are the Reliance Rock Company, Consumers Rock and Gravel Company, Union Rock Company, Rancho Rock Company, Builders Crushed Rock Company, Graham Bros., Inc., Sunset Rock Company, and California Materials, Inc. The complaint asks $50,000 damages from the defendants and a court order restraining the association and its members from carrying out the asserted unlawful agreement.

According to the complaint, the defendants control 75 per cent of the rock, sand and gravel production in Los Angeles and it is necessary for the plaintiff to purchase large amounts of its materials from members of the association.

The plaintiff corporation states it has at all times refused to become a party to the asserted agreement, which, it charges, is in restraint of trade.

The complaint charges the defendants have classified the plaintiff as a "dealer," and as such, under the policy of the association, is not entitled to sell rock, sand and gravel for street work or Class A buildings under construction in Los Angeles.

In line with the asserted agreement, the defendants are charged with having placed a boycott on the plaintiff, which consists of refusal by members of the association to sell rock, sand or gravel to the plaintiff.

Attorneys McWilliams, Black, Hammack and Black filed the complaint.

PLAYGROUND ADVERTISING GIVEN BLOW

City Attorney Declares Department Funds Can't Be Used to Buy Space

Ruling by the city attorney that expenditure of department funds for advertising Los Angeles playgrounds to the public is illegal, caused a set-back to the plan of the Playground and Recreation commissioners yesterday in their proposal to purchase space in the Parent-Teachers Bulletin.

The proposal was made by Mrs. M. D. McCulloch, newest member of the commission, who declared that as a member of many women's organizations she believed the people of the city, especially parents, are not as well acquainted with the extent of the playground activities as they should be.

She proposed making the Bulletin the official publication of the department in a campaign to inform parents about the playgrounds, and by resolution the commission requested an opinion from the City Attorney.

Further conference on the subject was continued one week.

FIELD DAY PLANNED

The Los Angeles section of the American Society of Mechanical Engineers will present a field-day program on October 6. The day's program will include a visit to the Pacific Goodrich Rubber Company plant at 5400 East Ninth street, Montebello Park, luncheon at the Pacific Coast Club, Long Beach, and a visit to the plant of the Southern California Edison Company in East Long Beach.

NEW BLOW FOR RODEO BILL

Chamber of Commerce Goes on Record Against Measure to Appear on November Ballot

After careful consideration and thorough investigation of both sides of the question, it was announced yesterday that the board of directors of the Chamber of Commerce has approved the report of the agricultural committee and gone on record as opposing the passage of the antirodeo bill, which will appear on the November ballot as initiative measure No. 21. The points brought out in the investigation by the agricultural committee showed that this measure, as prepared for the ballot, would prohibit the rodeo in California, where it originated and has been perpetuated as one of the most colorful institutions of the State.

It also would directly interfere with the daily conduct of business on farms and ranches wherever horses and cattle are used, the report sets forth, as it would prohibit the use of any instrument or method for twisting or pinching the body of an animal to hold or control it. It also would curtail much of the important exhibition of horses and cattle and other animals in county fairs, horse shows, races and other similar affairs which long have been established as valuable assets to the various communities in which they are held. Even playing polo would come under the ban if this measure become a law.

LEGAL OPINION

Expert legal opinion furnished by Zach Lamar Cobb, a prominent attorney of Los Angeles, revealed the fact that in comparing the various sections of the Penal Code of the State, already in force, and those of the proposed measure, this additional legislation is not only entirely unnecessary, but would tend to weaken and confuse the law, which, as it now exists, is entirely adequate to prevent and punish any possible cruelty to animals, either at a rodeo or elsewhere.

Another weakness of the measure, according to Cobb, is that it would be almost impossible to enforce its various provisions, would make law violators out of innocent, law abiding citizens and inevitably would increase taxes, as a tremendous expense would be necessary if enforcement was consistently attempted.

The farm bureau of the State already has gone on record as op-

(Continued on Page 2, Column 6)

British Medical War Veteran Visits Here

American Hospitality Given Praise

Left to right: L. A. Henry, D. Clover, Mrs. L. A. Henry and Dr. A. M. Elliott, who gathered at luncheon yesterday in honor of Dr. Elliott, who is a veteran British army medical officer and was chief of British Red Cross in France during the World War.

HERON SITE MANIFESTO DISCOUNTED

Chairman of Supervisors Says Civic Center Will Get State Building

There is very little chance that the State will choose a site for a State building at Washington and Hill streets, despite the statement of A. R. Heron, Director of Finance, threatening that possibility, according to Chairman McClellan of the Board of Supervisors.

The electors of the county will vote, at the November election, on a proposal for issuance of bonds for the purchase by the county of a State building site and no site elsewhere than in the Civic Center district will ever be purchased with county bond money, Supervisor McClellan said.

Director Heron, in a statement issued Wednesday, announced that unless the county has another site available by December 1, the State may accept the private offer of a site at Washington and Hill streets and proceed to erect an office building there. This, he explained, will be done so as to stop the present large expense of rental for State offices here.

"Approval by the voters of the State building site bond issue at the November election may be relied upon to forestall any such hasty action by the State," Supervisor McClellan said yesterday. "The Board of Supervisors has taken every step within its power to have this matter acted upon favorably by the people. The bond proposal was rejected at the last election, but we feel that this was the result of lack of information as to the seriousness of the situation. I am confident that proposal will carry in November.

"The Supervisors will never spend county funds for the purchase of a site elsewhere than in the new Civic Center. Of course, whether the bond issue passes and the board thereby becomes in a position to control this matter, now lies with the electors. Notice of the bond proposal will be published this week."

Rites Arranged for Mrs. Estes

Mrs. Mary E. Estes, wife of A. Estes and mother of Caroline E. Smith, manager of the Philharmonic Orchestra, passed away last night at her home in Venice.

Although in poor health for several years the end came suddenly. Mrs. Estes leaves her husband, four daughters, Mrs. Smith, Mrs. L. C. Baker, Mrs. Chester M. Robertson and Mrs. Carl B. Fix, and one son, W. A. Estes, Jr. Funeral services will be conducted from the Breese Brothers undertaking parlors at 10 o'clock Saturday morning.

AUXILIARY TO MEET

The next business session of the Ladies' Auxiliary of McKinley Home will be held at the residence of Mrs. John Shewry, 914½ South Mariposa street, on October 3, at 2 p.m. The auxiliary now numbers more than 500 members.

NEW LIFE THEORY VOICED

British Medical Officer Here Blames Electrical Energy in Body for Sudden Death and Anger

"The medical profession is rapidly advancing to the conclusion that electricity is the governing force of human life as it is undoubtedly the power which regulates the universe, keeping its children in order and avoiding chaos," said Dr. A. M. Elliott at the Biltmore yesterday.

Dr. Elliott was chief of the British Red Cross in France during the World War and colonel in the Royal Army Medical Corps of England.

LAUDS HOSPITALITY

"The knife finally fell on my own body and consultants said I must take a rest," he said. "That is why I am here, and as I had seen practically every other part of the world except North America I chose New York, Canada and California.

"Truly, in all my world travels, and sometimes I feel that I have seen the world up-side-down, I have never met with a more warm-hearted hospitality than that of Americans.

"Electricity and other sciences are bringing men and nations closer together and the closer they get the more certain will become the ultimate brotherhood of nations.

"I am an exponent of the bipolar theory of life, which holds the nucleus of a life cell is negative and the protoplasm of its surrounding world positive.

TALKS ON LIFE CELLS

"A balance of the fluctuation of energy between the two forces must be maintained or the cell of life will die. Professionally I believe electrical short-circuits occur in human beings and that this phenomena is often responsible for sudden death, surges of anger and other forces of temperament and lassitude.

"I also believe the day is not far distant when medical science will be able to create life, that is, the life-giving cell of which there are trillions in the human body, and that the electro frequencies of the human brain will some day be recorded and read as forces of electrical energy are now handled from transmitting radio stations. Charging of the batteries of life by plenty of sleep and a flowing spirit of contentment and happiness are basic principles of human life into which medical science is delving with startling rapidity."

Dr. Elliott and his protege, Dr. Clover, who accompanied Dr. Elliott, were guests at luncheon in the Los Angeles Athletic Club yesterday tendered by Mrs. L. A. Henry and her son, Thomas Henry.

Miss Earhart May Fly Back to East Coast

Amelia Earhart, first woman to fly across the Atlantic, may hop off today from Los Angeles for her return trip to New York. She came here to attend the recent National Air Races.

The flyer arrived here from San Francisco via air early yesterday. She was a guest at a luncheon of the Woman's Aeronautic Club in the Biltmore Hotel at noon and displayed with considerable pride a costume presented to her recently in the Bay City when she was made an honorary major in the Three Hundred and Eighty-first Flying Squadron.

THERE AIN'T NO SUCH ANIMAL AS UNEMPLOYMENT IN HIS LIFE

The most titled public official in the Dominion of New Zealand will arrive in Southern California tomorrow for a week's visit and survey of Los Angeles county.

He is William Nosworthy, identified as the Postmaster-General of his country and head of four ministries, one of which takes twenty-two words to express and embraces four phases of governmental jurisdiction.

Mr. Nosworth will stop in Pasadena as the guest of Milbank Johnson, 600 Burleigh Drive, en route to his home country after attending the Imperial Parliamentary Council of the British Empire in Ottawa. Mr. Johnson met the distinguished visitor on a recent trip to New Zealand and exacted a promise from him to visit Southern California.

The official is going off his itinerary to visit Los Angeles, Mr. Johnson said. He will remain here until October 1, then go to San Francisco to board a ship for home.

Here are the official positions which Mr. Nosworthy holds: Postmaster-General of the Dominion of New Zealand, Minister of Telegraphs, Minister of External Affairs; Minister of Immigration, Minister in charge of legislative tourist and health resorts, government life insurance, state fire and accident insurance, and public-service superannuation department.

FIRE SITUATION NOW CLEARING

San Bernardino Blaze Only One Causing Concern

Additional Men Dispatched to This Battle Front

Others in Southland Areas Reported Controlled

Except for one dangerous fire in San Bernardino county the brush and timber fire situation in Southern California appeared yesterday to be better than at any time in the past two weeks.

Although the Ridge Route fire officially has not been declared out, only a small crew of men remains in the burned area to prevent any smoldering embers from flaring up anew. To all intents and purposes the fire is out.

San Diego reported yesterday that the great blaze that has been raging in the Cleveland National Forest is virtually under control, with every prospect of its being extinguished in a few days. E. J. Elliott, supervisor of the forest, sent word from Warner Hot Springs that the fire is under control and that the ten-mile front along Dyche, Mendenhall and Will valleys is being patrolled by 100 men.

A strong west wind and high humidity were of great assistance to the weary fire fighters, according to Ranger Sager. Before being brought under control the fire made some gains on the east lower slope of Palomar Mountain and on the northern slope of Little Rincon Mountain.

BOULDER CREEK BLAZE

The Boulder Creek fire in the Cuyamaca district was reported well under control last night, with only a patrol left to guard against further outbreak of the flames.

The fire in Mill Creek Canyon in San Bernardino county is a cause for grave concern on the part of the forestry department and ranchers and citrus growers in the districts dependent upon that watershed. Every effort is being made to prevent the spread of the flames into the Santa Ana watershed, one of the most valuable in the southern part of the State. The United States forestry department as well as the Los Angeles county forstry department are co-operating with the San Bernardino county forestry men and Supervisor Nash-Boulden of the San Bernardino National Forest to bring the fire under control.

CALL FOR MORE MEN

A call for an additional 400 men was sent out, Dispatcher Davis of the government forestry office at Pasadena rounding up 200 men and sending them to the fire line. Assistant County Forester Meredith sent ten district rangers to the fire from Los Angeles county. Assistant Forester Taylor is in charge of the Los Angeles contingent. The foothill towns also have been called upon to send men, George Hinkley, City Manager of Redlands, rounding up a crew of freshmen from the local university. Pomona, Colton, Riverside, Ontario and other towns are sending men.

District Forester Show of San Francisco is directing the fight against the fire with 900 fire fighters on the line. Barring a heavy wind, it is expected that the men will bring the blaze under control some time today. The fire is burning near Mountain Home Canyon, Angelus Camp and in the east fork of the Santa Ana River.

Reports from Porterville stated that the fire near Camp Nelson on the Tule River is under control but is being carefully patrolled to prevent a new outbreak.

MISSION GETS APPEALS

Three hundred men, tired and weary from fighting brush fires, their clothes torn and their shoes worn out, have appealed to the Midnight Mission for shoes and clothing, according to Brother Tom Liddecoat, in charge of the mission.

"The men are sorely in need of clothing and shoes and I am appealing to the people of Los Angeles for donations to help them," said Brother Tom. "People may take their donations to the mission, at Fourth and Los Angeles streets, or we will call for them upon notice."

SIGNALS APPROVED

The Police Commission has approved a request for the installation of automatic traffic signals at the intersection of Eighth and Francisco streets.

Liner Has Long Fight With Gale

Guatemala on Voyage from Panama Encounters Eleven Days of Severe Storm

Eleven continuous days of tropical storms and gales were survived by the Panama Mail liner Guatemala during her voyage from Panama to Los Angeles Harbor, where she arrived yesterday with 150 passengers from New York.

Her officers recounted the unusual feat of having navigated more than 2000 miles during the continuous heavy weather by dead reckoning alone, since the weather was so bad from the 12th to 23rd inst. that observations from sun and stars were impossible.

Capt. John Percival, her commander, said that during the height of the storm, from San Jose de Guatemala to the latitude of Acapulco, Mex., the mountainous seas, rain squalls and gales were so boisterous that he was forced to slow the engines to fifty revolutions to keep heavy water from breaking on board the ship. The vessel labored and strained badly, upper deck ports were stove in, while her topsides were stripped of paint by the force of the storm. Capt. Percival said the barometer dropped as low as 29.84 deg. during squalls.

Rites Planned in Long Beach

Funeral services for Mrs. Lida J. Stevenson, wife of Dr. W. S. Stevenson, emeritus professor of sociology of Occidental College, who died Tuesday at her home in Long Beach, will be conducted this afternoon in Long Beach from the Sunnyside Mausoleum, Cherry avenue and San Antonio.

Dr. William E. Roberts, pastor of the West Adams Presbyterian Church of Los Angeles, will conduct the services.

WELL STILL DEFIES WORLD

But Science Creeps Up on Gasser and Intricate Maze of Devices Soon Will Conquer It

An intricate maze of piping, couplings and mechanical devices is under construction in General Petroleum Corporation shops in the Santa Fe Springs oil field for the conquering of Getty well No. 17 that has caused so much destruction in the field. Experts with all the skill of petroleum engineers are assembling and testing, part by part, the highly complicated apparatus that is to be used.

The shutting off of the gasser is complicated by the fact that inside the casing pipe of the well are three other pipes, one within the other, and the shut-off problems presented by them must also be solved.

Excavators tunneling more than 240 feet to a point nearly fifty feet underground last night were within about twenty feet of the casing. Progress is slow now because quicksand has been encountered and considerable special walling has to be done to prevent cave-ins.

Meanwhile the well, which is that of George F. Getty, Inc., on its lease, continues to spout a roaring column of blazing gas and oil from 150 to 300 feet into the air as it has done continuously since it blew out on the 16th inst. Engineers have decided that the imperiled properties left after the enormous amount of damage was done by the well when it first got away from Getty operators best can be protected by permitting the well to blow and consume its output until it can be shut off rather than to put out the fire and then be faced with the uncontrolled inflammables that would be spouted about indiscriminately over a large area.

Control of the well will not be effected until next week, engineers said.

ROUND TABLE WILL DISCUSS TREATIES

The season's first fall round-table discussion for the Council on International Relations will be held on October 2 at the Windsor Tea Room, 527 West Seventh street, at 6:30 p.m. Prof. Roy Malcolm, head of the department of political science at the University of Southern California, will lead the discussion on the "Pacts of Paris," otherwise known as the Kellogg treaties.

The Lancer

by Harry Carr

AIMEE SEMPLE McPHERSON'S "sin tour" of the cafes of Paris was more productive of thrills than some I have experienced.

Several times I have been inveigled into Bohemian eating-places that the young lady novelists write about. The reckless and alluring young ladies supposed to keep such places in a blaze of merriment and wickedness were always so bored that I felt sorry for them. In fact, they felt sorry for themselves—to the point of tears.

GLOOMY SIN

They told me I positively must not leave Berlin without seeing the night life at Maxim's. We were introduced to a fascinating young lady barkeeper who began to cry when we spoke to her, and cried copiously all the time we were there. She said she had to drink enough to fill a brewery every night, and it was a darn shame that a girl had to make a living by imitating a siphon.

A young lady barkeep in the Hotel Savoy broached the subject to me herself. She was looking with unutterable contempt at the reeling figure of a young sport in evening clothes when I came up.

"Do you suppose all these drunken swine think I am enjoying myself," she said, indignantly. "Well (sighing) I gotta live and somebody's got to pour booze down their fat gullets; so it might as well be me."

TOUCHING SOLICITUDE

Young Mr. Northcott, arrested for wholesale murder, shows a touching solicitude for the bridges of Riverside county. He thinks they should use the money it will cost to try him for murder on new bridges. But here is another way of looking at it: If he should happen to be hanged there will be one less person to wear the bridges out; so the present ones will last longer.

MOB STUPIDITY

With the usual stupidity of mobs, the ruffians of the rough part of Honolulu have begun to wreck Japanese shops—to avenge the murder of a little boy by a Jap Hickman.

MORE ABOUT SNAKES

There seems to be a patient, tireless campaign in progress to convert me to a brotherly love for snakes.

Edgar Miller, the Indian agent at the Hopi reservation, sends me some propaganda about a bull-snake found in a hotel room at Tucson. They were about to kill him, but so winning were his manners and so sweet his disposition and so valiant his efforts against the rats and mice that he is now a valued member of the hotel staff.

I am still unconvinced. I don't run a hotel; and if I ever go to Tucson I'm not going to stay at that hotel. I don't hanker for any snakes in my bed. No matter how subtle and ingratiating their charm and sterling worth.

RED CROSS WOMEN VETERANS TO MEET

The first fall reunion gathering of feminine veterans of the American Red Cross Service in Europe during the World War is to be held tomorrow afternoon at the home of Miss Alice Cone, 433 North Windsor Boulevard. All women who were affiliated with the Red Cross "over there" are invited to attend the tea party at 3 o'clock, according to Mrs. Belle Cooley, social secretary.

AUNT HET

BY ROBERT QUILLEN

"If a woman has got a man of her own to love an' pet her sufficient, she don't hate a sinful sister much. It's the heart-hungry ones that do the hatin'."

(Copyright, 1928, Publishers Syndicate)

Riverside County Rushes New Documents to Extradite Northcott

SIXTEEN PAPERS NEEDED IN CASE

Investigators in Vancouver Ready for Action

Canada Governor-General Will Get Request

Officers Here Still Keep on Murder Farm Trail

Legal machinery of Riverside county will be speeded up today in an effort to expedite extradition proceedings in Vancouver, B. C., against Gordon Stewart Northcott and his mother, Mrs. Sarah Louise Northcott, wanted on murder charges.

Dist.-Atty. Ford of Riverside late yesterday received the original extradition papers, rejected by the Attorney-General, with a copy of the necessary papers. These—sixteen in all—will be used in drawing up the correct extradition requests today which will be forwarded by air mail to Sacramento.

Special Investigators Quinn and Kelly of the Riverside District-Attorney's office, arrived yesterday in Vancouver where they will await the extradition papers. The fight to return the two Northcotts will be started on receipt of the necessary documents.

SIXTEEN DOCUMENTS

"There are sixteen documents in the extradition proceedings we are launching," Dist.-Atty. Ford said last night, "but I am confident they will be ready by tomorrow night for mailing."

The documents include numerous certificates showing the authenticity of the bench warrant, transcripts of grand jury testimony and copies of the indictments. The certificates are to be signed by the judge in charge of the grand jury who signed the indictments, by the judge who issued the bench warrant and by the clerk of the court.

The new papers will be forwarded to Sacramento for approval of Gov. Young and Atty.-Gen. Webb, after which they will be rushed to Secretary of State Kellogg in Washington. With Federal approval, they will be sent to the Governor-General of Canada, to whom they are directed.

"We are directing the proceedings against the Governor-General rather than the provincial authorities of British Columbia and Alberta, on the suggestion of the Attorney-General that such action will strengthen our chances to return Northcott and his mother here to stand trial," Mr. Jones said.

SEES LITTLE DELAY

The Riverside Prosecutor expressed disbelief the return of the original papers to him, necessitating the drawing up of new documents, will result in lengthy delay in the proceedings.

"We are assured all haste will be made in both Sacramento and Washington," he said, "and we are prepared, if the Northcotts fight extradition, as they have been quoted as saying they will, to meet them at every point."

He then explained that an expert extradition attorney will be retained in Vancouver to represent Riverside county in case such a step becomes necessary.

With the original investigators of the case absent in Vancouver, Deputy Sheriffs De Crevecoeur and Martin yesterday continued to draw together loose ends of the circumstantial evidence unearthed against Northcott and his mother.

The two officers, marking time until the Arlington sewer sump is completely drained by the two pumps now working, stated investigation has disclosed Northcott's presence in Long Beach on March 12, last, in company with a boy thought to be Walter Collins, one of the four youths Sanford Clark, nephew of the accused man, says was slain on the lonely chicken ranch.

REGISTERED ALONE

De Crevecoeur disclosed a letter from Mrs. Alda E. Van Ufford, 446 Locust street, Long Beach, in which she said Northcott had registered at her rooming-house on that date.

She said Northcott had registered alone, but the next day a boy was with him, and when she threatened to call police, the man ran from the place," De Crevecoeur reported. He also said the woman identified pictures of Northcott and the Collins boy as the ones involved.

The Riverside authorities also investigated the story of Mrs. W. O. Black, 2717 Front street, Alhambra, who knew Northcott, she told them, under his representation that he was the son of a wealthy banker.

Northcott, the officers said, stayed at the home of the Blacks the night before he fled for Canada after young Clark had been taken in custody by Federal authorities. He had been friendly with Stevie Black, 14 years of age, who was questioned some time ago by Los Angeles authorities.

Sanford Clark, still held as a material witness in the detention ward of the Riverside County Hospital, explained to authorities yesterday that the blood on the tire cover of the car sold by Northcott to an Ontario dealer, was from him.

"Stewart hit me on the nose one night when we were driving to Los Angeles," the officers quoted him as saying, "and made me hold my head otu the side to keep blood from the car. We tried to wash off the stains but probably missed those on the tire cover."

R. E. Hunt, a garage man near the so-called murder farm, told officers yesterday he had loaned Northcott a truck and when he sought its return, he surprised Northcott in the act of loading a five-foot wooden box on it. When he asked for the truck, the officers said, Northcott ran him off the ranch but later returned the vehicle.

Police Commissioner Thorpe and Detective Lieutenants Floyd and Hamren of Los Angeles, who visited the murder farm yesterday were met with direct refusal of permission to enter the premises. After a hurried trip to Riverside and a consultation with Sheriff Sweeters, the latter accompanied them to the ranch and allowed them to inspect it.

COLLINS CLEW

Tiny hairs found yesterday on a bathrobe of young Collins, may prove the connecting link in a set of circumstances positively identifying the boy as being murdered and buried in a shallow grave on the Northcott chicken farm.

Announcement of the delicate comparison that will be made today and the manner in which science may further substantiate the story by young Clark of the death and grewsome burial of young Collins by Northcott, was made by J. Clark Sellers, criminologist, and Rex Welch, city chemist, after the strands were delivered to them yesterday by detectives.

Clark told police of the grave in which he and Northcott placed the Collins lad, after killing him with an ax, and from this grave at the chicken ranch investigators recovered a small piece of bone with a few clinging hairs.

PLAN MORE TESTS

Sellers and Welch this morning will place the two strands under microscopes, and, by various tests add further proof in establishing the charge of Riverside authorities that the Collins boy met his death at the hands of young Northcott, or that the hair found at the ranch is not that of the missing youth.

The delicacy of the test was pointed out yesterday by Sellers in revealing the hair found in the grave has been bleached by the action of quick-lime, which will prevent any color similarity. However, the scientist declared the hairs will be split and the canal comparisons and measurement tests will be a great factor in the identity examination.

Sellers said that a comparison of envelopes found in the Northcott ranch with envelopes used to mail the two notes to the parents of the missing Winslow boys, shortly after their disappearance, disclosed a great similarity.

Today County Chemist Abernathy will make further tests of soil taken from the basement of the elder Northcott's home at 1239 Brittania street, in determining the identity of blood spots and stains discovered there by Deputy Sheriffs Mendoza and Sepulveda.

SOIL FOR TESTS

Several days ago Abernathy announced certain soaked soil from the basement was saturated with blood, and that stains on timbers are blood, but that he was not prepared with serum to distinguish between human and animal blood. The officers obtained new soil at the home yesterday with which to make the new tests.

The deputy sheriffs last night were investigating the death of Joseph Maneus, a 54-year-old oil worker, who was beaten to death and his body found in Soledad Canyon in July, 1927, in the possibility this killing might shed light on Northcott's activities. The officers are somewhat skeptical, however, and pointed out Northcott rented the Mint Canyon cabin in April, 1928, almost a year after the Maneus death.

TORN PAGES MATCH UP WITH NORTHCOTT BIBLE

BY JAMES M. KENDRICK
"Times" Staff Representative

VICTORIA (B. C.) Sept. 27.—Torn pages from a Bible found last week in Whitewater Canyon near Riverside, Cal., were today matched with a mutilated Bible taken from Gordon Stewart, Northcott's parents Los Angeles home, and declared by Investigators Quinn and Kelly to be a perfect match.

According to the officers, when they were directed to the Whitewater Canyon mound, which had aroused the suspicions of C. L. Howe of South Gate, near Los Angeles, among the articles found were approximately forty parts of pages from an edition of the King James version of the New Testament.

PAGES MATCHED

The portions of pages were compared to the Bible by the officers and after several hours of work by Quinn and Kelly, they said they had matched the pages. Considerable credence previously had been given to the Whitewater Canyon find by the officers because Sanford Clark asserted Northcott buried his victims fifty miles in the desert after they had been removed from the first burial place in the chicken house at the Wineville ranch of young Northcott.

On arrival of the officers in Seattle this morning they went into conference with Luke May, Seattle criminologist, and apparently made plans to obtain legal help in the extradition fight to return Northcott to Riverside from Canada.

TO CONSULT LAWYER

Although Quinn would neither deny or affirm he had retained a Canadian attorney it is learned one of the best-known Vancouver attorneys, said to be an expert on international law, is scheduled to confer with him in Vancouver tomorrow.

Reports that Quinn will be delayed a week or two weeks in obtaining extradition papers were denied by him yesterday. He said Gov. Young's secretary assured him the delay will not be for more than four days.

LOYOLA'S DRIVE INDORSED

Chamber of Commerce Gives Hearty Approval of $4,000,000 Building Fund Project

Mayor Cryer and the City Council yesterday indorsed next Thursday as University Day to mark the opening of the campaign to raise $4,000,000 for buildings for Loyola University. The Mayor in his proclamation calls attention to the citizen's campaign to raise funds for the buildings to be built on the new university site near the ocean south of Culver City and says that the university will be a great asset and source of pride to the city.

The Los Angeles Chamber of Commerce and various civic and business organizations yesterday adopted resolutions indorsing the campaign.

The Chamber of Commerce resolution says in part:

"Whereas, it appears that Loyola University is endeavoring through an extensive building program to very largely increase its facilities for higher education,

"Now, therefore, be it resolved that this Chamber of Commerce is in full sympathy with such endeavor, and heartily commends the same to the people of Southern California."

Other organizations to indorse the campaign yesterday were the Vermont-Manchester Business Association and the Greater Larchmont Association.

Loyola University will furnish accommodations for 5000 boys of all races and creeds.

SMALL STORES TOO MODEST

So Petitioner Urges Order to Raise All Awnings After Sunset

Weird requests come daily to the City Council, yesterday's freak petition being from S. C. Svendsen, who asks for an ordinance requiring storekeepers to raise awnings in front of their stores after sunset so that it will make it easier for the public to locate small stores. The Council sent the request to the Council's Public Works Committee, which is a clearinghouse for petitions of this kind.

SCREEN ACTRESS MOURNS FOR PET

Josephine Dunn

Josephine Dunn, screen actress, was grief stricken yesterday because her pet police dog, "Major," had to be chloroformed after he ran amuck in the neighborhood of Van Ness avenue and Beverly Boulevard as she was taking him to a veterinary surgeon.

The animal, suffering from injuries in an automobile accident, leaped from Miss Dunn's automobile and ran through the neighborhood, while persons called Hollywood police.

Two officers responded and were about to shoot the animal when the veterinary arrived. He found it necessary to chloroform the pet.

Trio Exonerated of Peach Theft

David Balser, Ernest H. King and Earl V. Spicer didn't really mean to steal a bucket of peaches from Mrs. Margaret McNeeley's orchard on Moorpark street, North Hollywood, they told the jury in Municipal Judge Swain's court yesterday.

They explained that part of the orchards in the vicinity had been subdivided as part of Studio City and they thought they were taking them from a lot belonging to D. J. Cook. The jury found them not guilty of petty theft.

PIANISTE TO ENTERTAIN

Esther Crass, singing pianiste, and the New York Trio, violin, 'cello and piano, will entertain at the Friday luncheon of the Masonic Club.

DEATH MYSTERY AUTOPSY FAILS

New Test Planned in Case of Smith Woman

Employer Puts Blame on Poisoned Liquor

Candy Store Owner Held Pending Quiz

Chemical analysis of the viscera of Miss Irene Smith, 29 years of age, was ordered by Chief Deputy Coroner MacDonald yesterday when a simple autopsy performed by County Autopsy Surgeon Wagner failed, according to his report, to reveal a definite cause for the death of the woman, who succumbed early yesterday.

In the meantime, Carleton Currie, aged 40, in whose confectionary store at 3137 Glendale Boulevard the woman was stricken, is held in the Lincoln Heights Jail by Captain of Detectives Dadvison on a suspicion of murder.

Currie asserted a belief that Miss Smith died as the result of poison in a quantity of liquor which he admitted purchasing from an unidentified bootlegger and which he said both drank a few moments before she became fatally ill. A portion of this liquor, found by police in Currie's store, was given to County Chemist Abernathy for chemical examination.

Miss Smith was named co-respondent in a divorce suit filed by Mrs. Currie a year ago and was employed in the candy store by Currie, according to police. Currie, according to detectives, said they planned to marry as soon as the divorce decree became final.

Because of the suddenness of Miss Smith's death and her delicate condition, police stated they were obligated, as a means of completing a thorough investigation of the case, to hold Currie. The latter was examined by police surgeons who reported Currie showed no symptoms of having imbibed poison liquor.

CHAMBER HITS AT RODEO BILL

(Continued from First Page)

posing the passage of this measure and is advising farmers, dairymen and live stock growers to vote No at the November election if they wish to minimize taxes and avoid additional complications in the conduct of their business.

The agricultural and cattle industries of the State represent investments of many millions of dollars and Mr. Cobb points out that the voters of the State cannot afford to jeopardize the interest of these basic industries "by allowing such legislation to be injected into the statutes on the plea of an over-zealous and arbitrary group who are evidently unfamiliar with the problems of these industries and do not realize the far-reaching and detrimental effect this measure would have if made a law."

DRIVE FOR FULL VOTE UNDER WAY

Organizations to Unite Forces to Bring Laggards Into Registration

Civic, commercial and service organizations yesterday actively joined forces in a concerted drive in support of the Register and Vote League in its last-lap campaign to enlist a record registration for Southern California.

Despite the gratifying figures which indicate an increased registration over four years ago, according to William Kerr, County Registrar, surveys by the league offices show unmistakable signs of negligence in exclusive residential precincts.

Industrial firms throughout Los Angeles and the entire eight counties included in the Southern California campaign being waged by the league to get out the vote on November 6 have instituted their own drives.

George L. Eastman, president of the Los Angeles Chamber of Commerce, expressed the importance of increased registration in a statement to Register and Vote League headquarters.

Wetherby-Kayser
715-719 SOUTH FLOWER STREET 727 SOUTH BROADWAY
6334 HOLLYWOOD BOULEVARD
476 E. COLORADO, PASADENA 1151 SIXTH ST., SAN DIEGO

YOUTHFUL SLIPPERS 8.50
.. every important style, every fashionable leather, every smart color .. in models designed solely for the younger set .... and priced 8.50.

Lee.. for shopping hours.. smartly styled of patent .. with trim of black enameled chinchilla. 8.50

modern beauty in footwear ... styled by Wetherby-Kayser

German. afternoon slipper exquisitely modeled of black suede .. with modernistic trim of patent. 8.50

"fashion-lane" hosiery
every important stocking style
.. your hosiery preference .. sheer or service-sheer chiffons .. pointed or square heels .. no matter what the shade .. it is shown in "fashion-lane" stockings of outstanding quality.
a pair 2.00; 3 pairs 5.50

THE MAY CO
Exclusive Authorized Chickering Dealers

WONDERFUL! Yes ... even in this age of wonders the Ampico still stands supreme. For through it you may hear the greatest pianists of today—actual, real, vital—playing upon the very instrument which they have chosen to express their art—the Piano.

Nothing else devised by man gives you quite the same pleasure. No other musical instrument brings the very presence of the artist so close to you. And yet, the Ampico leaves the piano unchanged for your own playing—unaltered to your touch or that of your musician friends.

You can possess this marvel of today — a dainty, lovely baby grand embodying the qualities you are seeking in your piano the SYMPHONIQUE—

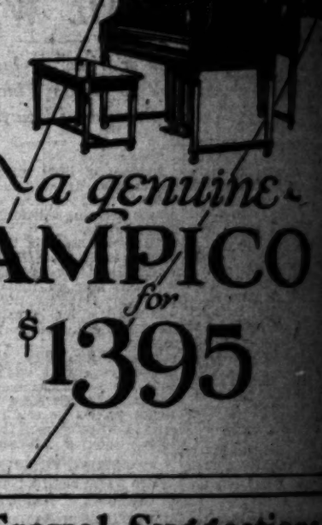

la genuine AMPICO for $1395

Travel Suggestions
Appear daily on The Times' Travel, Resort and Hotel pa
These interesting announcements suggest all sorts of long o
trips, by sea, rail and motor bus.

GENERAL
VIOLET RAY
ANTI-KNOCK
GASOLINE

Look For This Sign This Week End

A new gasoline—anti-knock—high-compression—vitalized! Violet Ray Gasoline. Every drop works! Prepare your tanks to take a full load of this latest development of science,—made without the addition of compounds — quick starting, sulphurless—the million dollar motor fuel.

Hear the General Independence Day Tonight at 7:30 p. m.
Tune in on stations
KFI KPO KGO KGW KEO KOMO

GENERAL PETROLEUM CORPORATION

E MAY CO.
Authorized Chickering Dealer

ONDERFUL! Yes . . even in
this age of wonders the Ampico
still stands supreme. For through
may hear the greatest pianists of
actual, real, vital—playing upon
y instrument which they have
o express their art—the Piano.

also devised by man gives
the same pleasure. No
sical instrument brings the
ence of the artist so close
And yet, the Ampico
he piano unchanged for
e playing—unaltered
touch or that of your
friends.

n possess this mar-
day — a dainty,
baby grand em-
the qualities you
ing in your
the SYM-
IQUE—

a genuine
MPICO
for
1395

vel Suggestions
The Times' Travel, Resort and Hotel page
announcements suggest all sorts of long or short
and motor bus.

is Week End
ression—vitalized!
repare your tanks
ment of science,—
e General Independents Sing
Tonight at 7:30 p. m.
Tune in on stations
O KGO KGW KHQ KOMO
ORPORATION

NOTICES SERVED IN DRIVE ON VICE

Two Hundred Places Told to Reform

Proceedings in Abatement Threatened

Federal Investigation Not to be Made

Police officers of the Los Angeles police Department continued their investigation of vice conditions yesterday, representatives of the District Attorney's office were busy completing the service of notices on more than 200 asserted immoral places named in the list submitted by Chief Accy. Keyes by Chief of Police Davis.

The notices, it was pointed out, were not abatement proceedings but merely notices that unless the asserted immoral conditions in the house in question are remedied abatement proceedings will be begun and the place padlocked for one year.

With the announcement of the campaign against vice conditions yesterday it was revealed that Chief of Police Davis has been working on the problem for nearly six months with officers gathering information in every section of the city.

As fast as the lists were completed they were handed to District Attorney Keyes who turned them over to U. W. Joss, head of his abatement department, and Bonner Richardson, chief of the complaint department. Notices then were prepared and officers instructed to serve them as rapidly as possible.

It is hoped that a Federal investigation will be expected as a result of the disclosures were denied yesterday, department officials pointing out that it is purely a civil problem which concerns only the Police Department and the District Attorney.

BANKING INSTITUTE ANNOUNCES OPENING

The fall term of the Los Angeles chapter of the American Savings, Building and Loan Institute will open October 1, according to W. R. Hall, secretary, State Mutual Building and Loan Association. The course will be conducted on the downtown-avenue campus of the University of California at Los Angeles. The educational program is sponsored in co-operation with the University of California, which furnishes the necessary instructors. C. H. F. Pegrum will teach a general course in building and loan association, assisted by Dr. Gordon Watkins, while Dr. W. Maxwell Goodwin will offer a course in commercial law. The institute offers a limited three-year course in building-and-loan practice which leads to a diploma. About 200 are expected to attend the fall term.

TRUNK TAKEN INTO COURT

Star Witness Ready, but Not for Trip

Miss Josephine Hill and Evidence

MISS JOSEPHINE HILL of 462 South Coronado street, with her trunk, appeared as the star witness yesterday in Judge Wilson's court in the trial of Dallas D. Van Cleave, charged with burglary.

According to Miss Hill, Van Cleave entered her apartment July 12, last, broke into the trunk and stole valuable jewels.

Van Cleave, through Irvin Taplin, his attorney, denies the charge, and it is expected he will testify in his own defense. The trial will be resumed today.

CAMP SEELEY PREPARED

Camp Seeley, established by the Playground and Recreation Department in the San Bernardino range near Crestline in 1921, is being prepared for use this winter. Five cabins are being equipped with stoves for housekeeping.

BLIND-GIRL CASE JURY DEADLOCKED

Deliberations Continue at Midnight in Trial of Theodore Ray

After seven hours' deliberation the jury in the case of Theodore Ray, accused of having given Jane . uckmaster poison liquor which destroyed her sight, had failed to reach a verdict at midnight and indications were that it would be dismissed. Whether such a course would mean dropping of the charge against Ray could not be learned last night.

Miss Buckmaster testified that, in company with him in an apartment at 5715 Cameoford street, on the night of August 27, last, she had taken several glasses of beer and later they visited another room across the hall, where there was a demijohn of rum, also a glass of it on a table. She admitted having taken a drink of the liquor, but was not certain whether Ray had given it to her or not.

Almost immediately, she said, she was seized with a feeling of numbness and in less than two hours she had lost her sight. She was totally blind for six days, she testified, after which her vision began slowly to return. The place, she declared, was a bootleg establishment, owned by a man named McNamara, who had put Ray in temporary charge.

Detective Lieutenant Berensweig testified that he raided the apartment and on August 31 arrested Ray at 787 South Mariposa street on a charge of possessing liquor. He could not recall, he said, whether Ray had admitted giving the young woman the drink.

Ray, on the witness stand, denied that he had given her the poison liquor and defense attorneys pointed out there had been no evidence introduced tending to show that he had done so. The young woman's testimony, according to detectives, differed materially from her statement made at the hospital a few hours after she became blind.

The formal charge against Ray was "committing a wrongful act which injured the person of another, Sec. 650, Penal Code."

NEW FIGHT IN HICKMAN CASE OPENS

Attorneys Start Attempt to Place Appeal Before Federal Supreme Court

First steps to obtain a stay of execution and an appeal to the United States Supreme Court in the case of William Edward Hickman, convicted slayer of Marion Parker and sentenced to hang on October 19, next, were taken yesterday by Richard Cantillon, attorney for Hickman, in arranging a conference for Monday with Chief Justice Waste of the State Supreme Court.

Petition for the delay in the execution was prepared by Cantillon and Sievers and yesterday taken to San Francisco to obtain a hearing date.

The Hickman attorneys last night said that they did not anticipate the granting of the stay of execution and appeal by Justice Waste, but that his ruling on the petition is the first formal step in procedure necessary to carry the case to the Federal courts.

Formal action on the petition Monday by Justice Waste will complete court actions in California, and anticipating a denial, Hickman's attorneys are prepared to file a petition before the United States Supreme Court asking permission to make an appeal.

The case will be handled before Federal court by Jerome K. Walsh, Kansas City attorney, chief defense counsel during the trial here in Superior Court, according to Hickman's attorneys here.

PAINTINGS CAUSE OF LEGAL ROW

Plaintiff Asserts He Was to Provide Knowledge of Art and Asks Damages

Five oil paintings, all of them done by Flemish and Dutch masters and valued at $50,000, occupy the pivotal position in a lawsuit which went to trial yesterday before Superior Judge Wood.

The action is one brought by the Old Masters Gallery, Inc., against Martin Porkay, Austrian art collector, and the Wilshire Storage Company, wherein the plaintiff is asking to be allowed $12,500 damages from Porkay and that the storage company release the works of art.

In a cross-complaint filed by Porkay against Kerwin Latwin, head of the Old Masters Gallery, Inc., he asks that Latwin be restrained from selling the paintings because he is ignorant of their true value.

Porkay contends that he and Latwin entered into an agreement whereby Porkay was to furnish the paintings and the knowledge of art and Latwin was to put up $7500. Porkay now asserts that Latwin is endeavoring to take the paintings from him.

The trial will continue today.

JEALOUSY WINS DIVORCE

Mercedes Harkness did not dare even smile when in company of her husband and his male friends, for the husband flew into a jealous rage, the wife told Superior Judge Russill yesterday. She appeared in court seeking a divorce on the ground of cruelty and nonsupport. The wife also asserted that her husband threw ash trays at her and that during their married life of two and one-half years he never bought any clothes for her.

KROTZ TO SPEAK

Harry W. Krotz will speak at the weekly luncheon meeting of the Los Angeles Lions' Club in the music room of the Biltmore at noon today.

EIGHTEEN CHILDREN INJURED

Receiving Hospital Has Record Night as Result of Many Accidents

More children were treated in the accident ward of the Georgia-street Receiving Hospital last night than on any other night since the institution was founded. In the course of the evening Police Surgeon Jacob was called upon to dress the wounds of eighteen youngsters, ranging in age from 2 to 18 years. Most of them had only minor injuries, only four being hurt seriously enough to require their removal to the General Hospital.

The cases of injury ranged from dog bites, accidents suffered while playing football and other games, inadvertent stepping on a rusty nail, to automobile collisions.

The most serious injury was received by Arthur Barnett, 18 years of age, of 3044 Poppey street, who received a concussion of the brain, neck injuries and bruises, when his car struck a safety button at Vermont avenue and Ninety-fourth street and overturned. He is at the General Hospital.

Harry Williams, 9, of 845 West Tenth street, suffered a concussion of the brain and possible internal injuries when he was struck at Tenth and Figueroa streets by an automobile driven by Kimura Tiuchinoga of Compton. He also was taken to the General Hospital.

In a collision involving three cars at Ninety-eighth and Main streets, 2-year-old Rose Marie Foster, who was in one of the cars, driven by her father Fred Foster, of 2908 Vernon avenue, received deep lacerations of the face and bruises.

BLISS CASE NOW UNDER SUBMISSION

Wife's Divorce Suit and Husband's Cross-Action Considered by Court

Following a hearing that lasted three days the case of Mrs. Julia M. Bliss against her husband, Ruben L. Bliss, in which the wife asked for a divorce on the grounds of desertion, and the cross-complaint brought by Bliss accusing his wife of cruelty, were taken under submission by Superior Judge Haas, who heard the evidence.

Mrs. Bliss also requested the court to allow her $500 a month alimony and set aside a property settlement of $100,000 her husband made upon her several years ago.

The wife asserts that several years ago her husband expressed a desire that they part and agreed to give her $100,000, which he said was half of the community property. Since then, Mrs. Bliss testified, she learned that at the time of the settlement the community property was valued at $500,000.

Bliss in his cross-complaint, declared his wife constantly nagged him for money. He said she demanded $1000 a month to run their household.

NEW COURSE ANNOUNCED

Designed to meet the needs of teachers working in the evening schools, in the homes of foreigners, in industrial plants and in foreign ungraded rooms, a course in "Methods of Teaching English to Immigrants" is open at university college, the downtown division of the University of Southern California, at Seventh and Los Angeles streets, on Monday at 4:10 p.m. According to Dr. Ernest W. Tiegs, dean of university college, this is ones of the courses required for the special secondary Americanization certificate.

MADE BLIND FROM POISON LIQUOR

Jane Buckmaster

Bandit Victim Given Lecture by Armed Trio

A lesson in hold-up etiquette was given A. C. Van Dien, operator of a filling station at Sixty-fourth street and Central avenue, by three bandits who held him up shortly before midnight and robbed him of $100.

As the trio drove up and alighted from their car, one of them covered Van Dien with a gun, whereupon the filling-station proprietor drew his own pistol and began shooting at the tires on the bandit car. One of the men darted behind him, grappled with him and snatched the gun from his hand. Meanwhile the others looted the cash register.

Before taking their departure they gathered around and impressed upon their victim that he had behaved foolishly.

"If you make a habit of it, one of these nights you may get hurt," one of the bandits shouted as they drove away, taking Van Dien's gun along as an object lesson.

NURSERY PLANS RECEPTION

An at-home session and reception of the Jewish Mothers' Alliance Day Nursery will be held Sunday at the institution's grounds, 344 North Breed street, at 2:30 p.m. A program in which the fifty children at the nursery participate will be one of the features.

BROADWAY · HILL · AND · SEVENTH · "ONE · O'CLOCK · SATURDAYS"

BULLOCK'S

BOYS' SUITS

Four-piece $14.75

This four-piece suit for boys, tured by BULLOCK'S, is ra gaining much word of mouth tising. Because of the way made—the fit of it—and its wearability. New models in 6 to 18.

BOYS' STORE, Fifth Floor

▲ ▲ ▲

First Time Sh

BOYS' JE SUITS, $

Two piece suits of fine little boys, sized 3 to 8 "V" neck collar or h 3-buttoning Byron col have inside waist-ban In Witchwood, Rose- Jadescheen.

BOYS' STORE, F

▲ ▲ ▲

Other

1600 BOYS' SHIR BOYS' GOLF K New Fall Caps ar autumn neckwear

BOYS' STO

BROADWAY · HILL · AND · SEVENTH · "ONE · O'CLOCK

BULLOC

Saturday Morning! School Ensemb

Two Sweaters and a Skirt!

Bullock's alert Junior Girls' Shop foresees the vogue of this trio-en semble . . . One striped jersey sweater with student collar . . . crew neck solid color sweater . . . harmonizing jersey skirt. Red, Navy Green and Brown. Sizes 7, 8 and 10 years. $8.95 for the three gar ments. Saturday morning.

The Sunburst Skirt at $5.95

Hip-band Sunburst pleated skirt so much in demand just now. Navy, red, tan, blue. Sizes 6 to 16, $5.95. Completing Pullover Sweater, $5.95.

Girls' Admiral Coats, $12.50

Indigo dyed wool . . . double breasted . . . finished with brass buttons. A coat that may be worn smartly from year to year. Sizes 6 to 14.

Girls' Print Pajamas, $2.45

Small floral patterns . . . or a plaided gingham design in dainty colorings. Hi-low or V neckline. Belts. Sizes 6 to 18. $2.45.

Girls' Knit Vests, 35c, 3 at $1

Fine combed cotton athletic vests with French band at neck and armholes. Sizes 6 to 16, 35c; three for $1.00. Short Bloomers, 85c pair.

Junior Girls' Shop — BULLOCK'S — Fifth Floor

Tennis and out rooms. The and great open Rancho Santa ideal riding coun a typical home on Santa Fe estate.

More California

millions of trees... bbery ...a lake or g roads...gorgeous ocean, mesas.

interesting people, genuinely.

Acre Overlooking Little as $2,500

overlooking 18-hole, all ow building...surrounded with country homes... tains, ocean and colorful productive community protective restrictions... est climate belt ... with block or two...in a section artistically laid out...with roads ...utilities (mostly underground) all included...for much less than an average 50-foot city lot. Send coupon below.

ta Fe

NTRY ESTATES

T-9-28

MORE real estate offerings are printe LOS ANGELES TIMES than by a five Los Angeles newspapers combi

Clean Sweep
Removal Sale

Our Lease Expires—We Must Vacate—.
$80,000 Stock of China, Glassware and Kitchenware Sacrificed for Quick Disposal.

20% to 50% Discount

Four Floors of the Finest China—
Glassware—Silverware—Kitchenware—Andirons
Fire Screens—Floor Lamps—Gift Wares
All Reduced for Quick Clearance

200 Dinner Sets
at Half Price
$3.75, $6.25, $10.00

Aluminum Specials
For the Economic Housewife and Apartment Houses
Enamel Saucepans, set of 3 Saucepans, Covered Roasters, Percolators, Double Boilers—
Choice, 75c Each
Tea Kettles, $1.25

$80,000 stock of all kinds of Kitchenware on sale
Many articles selling at HALF former price.

$25,000 Holiday Stock
Dinnerware and Fine
China and Glassware
Reduced 20% to 50%

Jantzen-Railsback Co.
2328 West Seventh St.
— OPPOSITE WESTLAKE PARK —
Phone DUnkirk 1710

Goods Packed for Shipment to All Parts of U. S.
If you are building—you may avail yourself of these values and have deliveries made later.

PUBLISHED BY
THE TIMES-MIRROR COMPANY
OFFICERS
HARRY CHANDLER, Pres. and Gen. Mgr.
MARIAN OTIS CHANDLER, Vice-Pres. and Secy.
FRANK X. PFAFFINGER, Treasurer.
DIRECTORS
Harry Chandler, Marian Otis Chandler, Frank E. Phillinger, Mabel Otis Booth, Harry Carr

Los Angeles Times

EVERY MORNING IN THE YEAR
DAILY FOUNDED DEC. 4, 1881—47TH YEAR

RALPH W. TRUEBLOOD, Managing Editor.

Average for every day of August, 1928.....164,701
Sunday only average for August, 1928.....226,317
Average every-day gain over August, 1927.. 10,063

OFFICES
Times Building, First and Broadway.
Branch Office No. 1, 321 South Spring Street.
Washington Office, 1317-1319 National Press Club Building.
Chicago Office, 360 North Michigan Avenue.
New York Office, 285 Madison Avenue.
San Francisco Office, 742 Market Street.
Detroit Office, 2332 White Henry Stuart Bldg.
Subscription to the above offices. The Times is on sale and may be found by European travelers at the Legge of the American Express Company, Paris. 100 Scribe, Paris, France.

Office of the County ANGELES (Loce Ahng hayl ais)

proceedings ER OF THE ASSOCIATED PRESS
against Printed Press is exclusively entitled to
and his republication of all news credited to it
Northcott, ise credited in this paper and also published here within.

charges. ... aims at all times to be accurate
Dist.-Atty. lished statement of fact. Readers
yesterday re... any important inaccuracy of
tradition pa... confer a favor by calling at
Attorney-Gen... Editorial Department to the
the necessary ... of The Times is permitted to
teen in all—wi...tuity, in money or its equiva-
up the correct individual, group or organiza-
today which ... or business relations with
air mail to ... public should clearly un-
Special Investi... is unnecessary to pay any-
Kelly of the Riv... get news into The Times
torney's office, ... employee who accepts
Vancouver where... to influence his or her work
the extradition p... is thereby rendered sub-
to return the two ... discharge.
started on receipt ...
documents. ... exist, should be repealed
... still, while they continue
SIXTEEN DO... of example they should
"There are sixteen ... ed.
—Abraham Lincoln.

Bible Text
Wetherby
715-719 SOUTH FLOWER
6334 ...
416 E. COLORADO.

...cratic campaign ...repudiate Senator ... the Republican ... of Scotch. Both ... a reputation for ... that all Wash-...

Y...
S... which permits ...collect $200 or ...n a street im-...no matter at ...om. Men and ...ould be pro-...most.
...
...every ...who has just ...rowth of the ...every ... village to a ...models ...tions. For ...ich includ-...the y... City Hall. ...terful pic-...
...are to be ...ice. The ...han 2600 ...is makes ...eeded to ...ess that ...become. ...rs.
...or two ...Gabriel ...rogram ...e well ...mmis-...le the ...rhaps ...e for-... The ...speci-...al at ...dam ...nun-...
modern beauty footwear... by Wetherby
...the ...ke-...is ...the ...l to ...for ...ood ...m-...tti-...And ...hey ...lan ...me ...ere ...
...ar-...the ...not ...oys ...ber-...face ...esi-...ome ...him ...y of ...fact, ...obbie ...of it. ...rn dog ...canine ...is race, ...
German afternoon slipper exquisitely modeled of black suede . . with modernistic trim of patent.
$8.50
"fashion-hosie ...appoint-...the use ...he world. ...ection of ...idea is to ...uff that is ...Maybe the ...nome of our ...shade . . it is showing away with, ...stockings of outlute the an-...distillations ...At any rate ...the skies and ...y only wish to ...insure safety ...They don't ...to close into the
every important ...
. . your hosiery pref...
service-sheer chiffo...
square heels . . nome...
...a pair 2.00

THE DORAN-BULLOCK CONTEST

The November ballot in this county will carry one judicial contest—that of Superior Court Judge Doran and Municipal Court Judge Bullock.

Judge Bullock has the support of many representative men and women who believe in her purposes and ability; the record of Judge Doran, both on the bench and as Chief Deputy District Attorney, has attracted to his support the men and women of the city and county who have knowledge of his ability, integrity and courage.

Each candidate has been indorsed by various organizations. Judge Doran has the official support of the Los Angeles Bar Association, the Women's Christian Temperance Union, and other civic and professional bodies. Judge Doran is completing a six-year term on the Superior bench; Mrs. Bullock's term as judge of the Municipal Court will expire a year hence.

The foregoing summarizes the issue so far as it relates to the persons involved; it does not approach the fundamentals of this matter, however, as the situation involves considerations far outweighing the individual merits and aspirations of the judicial contestants.

Citizens of Los Angeles city and county face a genuine crisis in their civic affairs by reason of the nature of the fight that is being made to remove Judge Doran from the bench. The character of this fight has no bearing on the fitness or unfitness of Mrs. Bullock as a successor to Judge Doran; it bears no relation to her wishes or purposes, nor has it anything to do with the question of whether a woman should be placed on the Superior bench. No enlightened citizen will affirm that a qualified woman lawyer is less capable of judicial service than a qualified man lawyer.

The issue is neither masculine nor feminine, personal nor political; it is a matter of public safety; a matter of protection from that portion of the community which is organized to prey upon society, and which seeks to control or intimidate public authority—or to punish those who cannot be controlled.

Although unpopular with the criminal element here as a result of his vigorous enforcement of the law while in the District Attorney's office, and despite the enmity of various criminal attorneys and politicians who found him to be unapproachable while serving as a prosecutor, Judge Doran did not incur the active political opposition of these gentry until the Julian case became an issue.

The opposition to Judge Doran ostensibly is based upon his dismissals of usury charges against a group of local men indirectly associated with the Julian case, but whose activities were in no way, directly or indirectly, responsible for the actual fraud and criminality committed in the gigantic and illegal overissue of Julian stock.

The real truth is exactly the reverse. Judge Doran has been made the target of these political attacks simply and solely because he REFUSED to dismiss the cases against those charged with actual responsibility for the Julian swindle and who were then on trial in his court. He severely rebuked the District Attorney for seeking such dismissals.

Immediately upon Judge Doran's refusal to dismiss the cases attorneys and political friends of certain of these defendants began a canvass of lawyers and judges in this county for some one willing to oppose Judge Doran. Those approached were assured that ample funds for Doran's defeat would be forthcoming. This procedure was pursuant to the threats they had made against Judge Doran should he refuse to clear their clients without trial.

This was the effort which eventually succeeded in bringing out the candidacy of Judge Bullock. It is unlikely that she understood its real origin and purposes. She did learn that she could not expect financial support from such sources unless she specifically selected Judge Doran as her opponent.

Mrs. Bullock's candidacy was launched before Judge Doran dismissed the usury cases. These dismissals followed the failure to convict the Julian principals and following the District Attorney's announcement that he could not convict the usury defendants on the insufficient evidence available. The action by Judge Doran was exactly similar to that previously taken by Judge Albert Lee Stephens and Judge Fricke. To have done otherwise, knowing that convictions could not be had, would have been merely to subject the county to a great and useless expense.

The purposes of Doran's less respectable opposition were well served by the assignment of the Albert Marco case to the judge's court. Marco was tried twice on charges involving the shooting of two individuals in a beach cafe. Marco swaggered into and out of court with open contempt for the law and for its officers.

He did not lose countenance until a jury in his second trial found him guilty. He did not become alarmed until Judge Doran sentenced him to San Quentin Penitentiary. He did not lose hope until Judge Doran refused the importunities of his friends that he be given a new trial. He did not become a fundamental issue in the Doran-Bullock contest until his vengeful associates began to organize their forces to defeat Doran for his temerity in dealing so sternly with the acknowledged vice-ring leader.

What Judge Doran did in the Marco trial required deep-seated conviction and a large store of cold courage. His action, however, did not represent a departure from his ordinary custom. His reputation for ability and integrity extends over a period of many years. He now finds himself assailed and his integrity questioned by those whose motives are selfish and secret.

Hence his retention on the bench, while important to himself, is of more vital moment to the citizenship of this county; for if Doran is defeated his case will serve as an example to other judges and as a lesson in official conduct.

The re-election of Judge Doran will represent concerted action by the electorate to protect the judiciary from improper and dangerous attack; his defeat would constitute a demonstration of a conviction by certain elements of society that integrity in office, ability and courage can be punished by those who seek other attributes in public officers.

The LEE SIDE O' LA
BY Lee Shippey

SOUTHERN CALIFORNIA is full of people on whose hands time would hang heavy if they lived anywhere else. They have retired from business, and come here to live; or they have come here, letting business go, long before they wished to retire, convinced our climate and living conditions will prolong their lives and increase their happiness. The result is that Southern California comes nearer to having a leisure class than does any other section of America of corresponding size.

And since it always has been the leisure class which has given any country its highest development in artistic pursuits, the forecast that this is bound to be the world's center of culture is well founded.

But, while we're developing, we defy the world to produce a higher percentage of queer fish than we have.

First Aid to Burglars

There are, for illustration, collectors of all kinds and flavors, who find absorption and make a real life work of something no one else would think of collecting. Even bill collectors are hardly so persistent and unshakable. We know one highly moral man who somehow got to collecting unexpurgated books and now has such a fine collection he's afraid his wife will divorce him if she ever looks inside them. The hobby of another is criminals' weapons—knives, dirks, blackjacks, brass knucks, pistols, sandbags and such cheery things. Another has such a passion for guns that they are scattered all over his house. The other day, accompanied by three or four of our children, we stopped at his house—but he wouldn't let us in.

"There's some sort of gun under every pillow and on every shelf in here," he apologized, "and I might overlook one—and those youngsters might kill themselves. One night a burglar got in here, and found such an arsenal in every room that when we got home from a drive—unarmed, of course—we were not only afraid to disturb him, but scared to call the police, for fear he'd kill off our entire force before they could dislodge him."

"First Editions"

A Hollywood man we know has a passion for old magazines, especially those containing the first printings of novels which later have become famous. His argument is that, the way most stories are handled now, they are the real "first editions."

Recently he was in despair. One continued story which had run through six issues of a magazine was incomplete—he had only five of the installments. In vain he searched the second-hand stores, both shops and shoppes, and even wrote the magazine for a back number. The reply was that the issue was exhausted, the magazine out of print and the office had no extra file from which one could be sold.

"Why not try the dentists' offices?" we asked.

We were trying, as we sometimes do, to be humorous. But he dashed away with a wild, glad light in his eyes. A few days later he exultantly showed us what he had sought.

"I had to get two teeth pulled to get it," he declaimed. "But, man, it was worth it."

Town Relief

The talkies are a disappointment to Stanley F. Widener, who writes us that spectators who used to read out the lines aloud now are humming the words to the musical accompaniments. "It looks like a hard winter," he forecasts, "with no relief in sight or sound."

Telegrams in Town

The other day I mentioned the fact that a celebrity had telegraphed us—from the Biltmore to The Times office.

Telegrams in town are becoming quite the habit with many busy people. A telegram is—theoretically, at least—delivered at once, and on a desk piled with letters is opened at once. So it is not uncommon for business men to telegraph men who are only three or four blocks away. It's just another sign that we're getting really grown up out here, for the plan has been in vogue in New York quite awhile. Of course, the telephone usually is better, when the man you want is in and the line's not busy, but if he is out the telegram is the first thing he picks up when he comes in, and it says exactly what you wish to say, and you have a carbon copy to refer to.

THE STORM BENEFIT

Los Angeles should be generous in its patronage of the benefit performance for hurricane sufferers to be conducted at the Metropolitan Theater tomorrow at midnight. The Theater Managers' Association, in charge of the affair, has provided the best talent procurable for the occasion.

Los Angeles is still far short of its quota of $100,000 needed to relieve the victims of the terrible disaster which struck Porto Rico, other islands and Florida, and this benefit performance is one of the ways of raising the money. The entire proceeds are to be turned over to the Red Cross, it is announced.

There are 500,000 persons in the stricken region to be relieved, virtually all without food or shelter, and their only hope for survival is the work of the Red Cross, which must, of course, be backed up by American dollars. The need is urgent.

GOING TO SCHOOL AT FORTY

One is impressed by the recent reports of men and women entering college or beginning extensive home studies after reaching the age of 40. Among these is John D. Clark, oil millionaire, who began a three-year graduate course in philosophy and economics at Johns Hopkins University.

Youth generally is considered the time in which to lay up stores of knowledge, but men and women famous for their learning often have acquired more of it in middle age or later than in their tender years. Their desire and capacity for imbibing wisdom generally are greater than in youth, and they put it to better use, for they study with a definite aim, generally that of production. Then, too, their study is deeper and more intense.

Thus we see Newton studying so hard and long in his forties to produce his "Principia" that he "slept not an hour a night for a fortnight together, and for five days together not a wink." He would become so engrossed in scientific study that he even neglected to take food.

Franklin said that he looked upon himself as "always at school." His whole life was one of study and singleness of purpose to promote the welfare of mankind.

George Eliot, when she had finished "Romola" at 44, had studied Italian history and romantic literature with such intensity that she often was ill. She is said to have read and made notes on 500 books while preparing for her famous novel of old-time Italian life.

Carlyle, when he had completed his "Frederick II" at the age of 67, had studied German history and German battlefields for more than ten years.

We attribute to youth receptivity and impressibility, but after all the mature mind, with its background of general knowledge and the ability to select essential material and reject the nonessential, is better fitted for imbibing wisdom of a valuable nature and making the most of it.

NO CAN DO

Wealthy American who goes to Paris to be rid of parasites is doing his sums backward.

LONG TOM BARKS

Senator Heflin comes up to the surface long enough to insist that his reconciliation with Gov. Smith is still impossible. This time he is not attacking the Catholic church, but is alarmed over the suspicion that the New Yorker has rejected the principle of white sovereignty. He has admitted the racial and political equality of the negroes. Although this principle has been guaranteed by the Constitution it has never been accepted by Tom Heflin. He may uphold the Eighteenth Amendment, but has no use for the Fourteenth and Fifteenth. The Alabama disturber will take no part in the Smith campaign as long as the Tammany chief is ready to doff his derby for a colored vote.

TAKE UP THE BUMPS

Germans are having some success in making bumpers for motor cars from rubber. The idea suggests itself in a practical way to the listening ear. If a guy is going to get bumped he would rather have an impact of rubber than of steel—even if the latter be made resilient and tractable. When the world gets around to its endless supply of rubber we may find rubber cars running on rubber roads.

HOLDING HIS OWN

By James J. Montague

Mr. Shakespeare never heard about the heroes
In the reaches of the rough and wanton West,
Where strong men with sunbrowned faces
Gallop through the open spaces
And live close to Mother Nature's rugged breast.
He could never pen such tales as have been written
By the busy and ingenious H. B. Wright;
And one might make the prediction
That the old boy's form of fiction
Will be shortly classed as stale and tame and trite.

Mr. Shakespeare never heard about the flappers
Who flit lightly through the novels of today,
Who can quaff without a flicker
Any sort of bootleg liquor,
And who seldom love nor honor nor obey.
He could never write the modern passion stories
Which are featured in the modern magazine.
Shakeaspeare's girls were staid and courtly,
And you'd think that very shortly
They will absolutely vanish from the scene.

Yet there's not a tale of cowboy or of flapper,
There is not a tale of sleuth defying crooks
Half as eagerly demanded,
Whether new or second-handed,
As this Bard of Avon's quaint, old-fashioned books.
After centuries, they're listed as Best Sellers
And afford the world continuing delight,
With their zip and zest and spirit,
And I'm very glad to hear it,
For I've always thought that Shakespeare was all right!

(Copyright, 1928, by the Bell Syndicate, Inc.)

THE GASOLINE TAX

BY IVAN KELSO

General Counsel, Automobile Club of Southern California

Much interest has been shown lately in California's gasoline tax because of the vast amount of money which it has made available for road construction and improvement work and because of the possibility that this work will be interrupted on account of the asserted unconstitutionality of the statute.

It is maintained in some quarters that the gasoline tax is a road toll and, therefore, in conflict with the Federal aid statute.

Under the provisions of the Federal Aid Act California will receive this year $2,486,415 for expenditure upon those highways which have been designated by the California Highway Commission as "Federal aid highways." The highways in the Federal aid system must be interstate in character and comprise not more than 7 per cent of the total highway mileage of the State. One of the conditions under which a State may receive Federal aid is that the highways improved by such means "shall be free from tolls of any kind." Thus, if the gasoline tax is a toll of any kind, it is in conflict with the Federal aid statute.

An authoritative work on taxation distinguishes between a tax and a toll in this manner—"A tax is an exaction of sovereignty; a toll is a demand of proprietorship."

The United States Supreme Court, considering this distinction, said: "There is no analogy between the imposition of taxes and the levying of tolls. . . . Taxes are levied for the support of government, and their amount is regulated by its necessities. Tolls are the compensation for the use of another's property, or of improvements made by him; and their amount is determined by the cost of the property, or of the improvements, and considerations of the return which such values or expenditures should yield." Sands v. Manistee River Improvement Company, 123 U. S. 288.

The gasoline tax does not purport to be a road toll, but instead a tax upon the distributors of motor vehicle fuel. It is true the proceeds of the tax are used to construct, maintain and reconstruct State and county highways. However, such activity is carried on as a discharge of governmental duty and the tax is levied for the purpose of supporting such activity. California has received $24,586,252 since the inception of the Federal aid plan twelve years ago, which is an average of $2,046,354 a year. It is now receiving over $32,000,000 a year from the gasoline tax. Should it be necessary to choose between these sources of revenue, the result is obvious.

Even though the court should decide that the gasoline tax is such a "toll" as is contemplated by the Federal Aid Act, it would not necessarily follow that the gasoline tax must be abandoned. Such assumption might only deprive the State of California of future benefits of the Federal Aid Act. Of course, the court might decide that the acceptance of the benefits of the Federal Aid Act by the State of California constitutes a contract which may not be impaired by subsequent legislation. In the event of such a decision the gasoline tax could not be collected from those who propel vehicles upon those highways included within the Federal aid system. The decision would not prevent the collection of the gasoline tax from those who use the highways not within the Federal aid system. This would present a difficult practical situation, but not an impossible one. However, such a holding is extremely unlikely as the distinction between a tax and a toll is fundamental and easily applied.

It is also maintained that certain refund provisions in the gasoline tax statute are discriminatory. The gasoline tax is imposed upon distributors of motor vehicle fuel. The Legislature anticipated, however, that the distributors would pass the tax on to the purchasers. Since the proceeds of the tax are diverted to the construction, maintenance and reconstruction of State and county highways in proportions stated in the law and since many purchasers of motor vehicle fuel do not use such fuel to propel motor vehicles upon the public highway, the Legislature considered it a fair proposal to save such purchasers from the payment of the tax. Accordingly, the Legislature provided that such purchasers might have a refund of the amount of the tax collected from them upon the purchase of fuel which was not to be used by them to propel motor vehicles upon the public highway.

Assuming that these refund provisions are discriminatory, the result will not prevent the continuance of the gasoline tax, but will only prevent the granting of such refunds. Therefore, the only persons concerned about this attack on the statute are those who now enjoy refunds.

The proceeds of the gasoline tax law of 1923 (2 cents tax) are deposited in the motor vehicle fuel fund. One-half of such fund, after certain refunds have been paid, is paid to the counties of the State in the proportion which the number of vehicles registered in each of said counties bears to the total number of such vehicles registered in the State. The other half of the motor vehicle fund is paid into the State highway maintenance fund, which is to be used for the maintenance, repair, widening, resurfacing and reconstruction of State highways and for certain other purposes.

The proceeds of the gasoline tax law of 1927 (additional 1 cent tax) are deposited in the State highway construction fund and utilized in the construction of State highways. The continuance of road building and maintenance on the scale made possible by the gasoline tax will assure to the State of California a position of leadership in road-building work among the States of the Union. Instead of discontinuing such a plan, it should be broadened so as to include the development of those major city streets which are, in fact, but extensions of major county roads and State highways. In this way a general and comprehensive plan would be followed for the development not only of State highways, but also of roads tributary to the State highway system.

IF I WERE A PREACHER

By The Foothill Philosopher

Sometimes I wish I could spend a year at a theological seminary, five years studying science, especially botany, ten years in the woods and fields of Southern California and then come to the city and be a preacher. From nature I would draw so many lessons! From the winds of the wilderness I would breathe the inspiration for the interpretation of the great Book.

For instance, I would turn to Isaiah (that old prophet-poet who knew more "new thought" than all the modern "mystics" put together) and take as a text the passage: "Drop down dew, ye heavens from above, and let the clouds rain the just; let the earth be opened and bud forth a Savior."

To be told that science knows nothing is a great relief to the hopelessly ignorant. I hope I am not hopelessly ignorant. I realize that scientists know many things, but I know also that they are the last to claim that they know all things. Sometimes I think that those who meditate much on the mysteries of life (like old Isaiah) know many things of which science has not yet dreamed.

My friend, Carl Bronson, says that every flower, in its ideal perfection, exists first in the realm of ideas and that when the blossom is sent to cheer inhabitants of the earth it is compressed into a seed and that the evolution of the flower is a process of unfoldment. This thought is so beautiful that I am willing to accept it as true. How else, indeed, can we account for the thousands of species and varieties of flowers, from the buttercup to the American Beauty, from the grass-iris to the fleur de lis, with their various colors, forms and textures?

Sent by the gods (or by the one Lord of the universe) down to earth in the form of a seed, the flower first "dies," and then is "resurrected" as a tiny blade. By the aid of rain and dew, the stalk rises upward at the call of the sun, bringing with it the baser elements of the earth, redeeming the dust to beauty and fragrance. Thus does "the earth open and bud forth a Savior." Thus is "the Holy Name uttered in chaos." What more beautiful symbol and demonstration of the descent of spirit into matter in order to redeem it?

WISCONSIN'S ROLEO

It is left to Wisconsin to maintain the "roleo" on the list of competitive, vigorous and dangerous tests of occupational skill among red-blooded outdoor men, says the Grand Rapids Press. Just as the "rodeo" is a match among real cowboys in the various knacks of their craft, the "roleo" is a means of settling the question which lumberjack is handiest with his feet—if that expression is permissible—and hence is most skillful at the business of running logs. It ranks with the banks fishermen's sailing races as a genuine test of accomplishment in a productive outdoor business. A "roleo" or two should make a hit in Michigan.

To Grand Rapids youngsters the lumberjack is only a romantic myth, brought a little closer by Stewart Edward White's fine stories. To their fathers or grandfathers he was a very real person, a stamping, hallooing, pranking, fighting son of a gun calkshod, free of tongue and money, liquor loving, and unfortunately releasing all his bottled-up inhibitions at once when he arrived "down on the island" to spend his pay—or, as the town called it, on "hell's half-acre." He was a bundle of marvelously connected muscular and nervous reactions, best demonstrated when he hopped a spinning log and performed stunts, peavey in hand, fit to set trained seals, circus bareback riders and soft-shoe dancers green with envy.

Performed by two men on a log in competition, these matches of equilibrium known as "birling," were as authoritative an occupational sport as bulldogging and bronkbusting for punchers, or as the old time joust of fighting men before their king.

In the seventies and eighties Grand Rapids would have been the natural center for the world's birling championship. Those were the days when the Rogue, Flat, Maple and Grand, with tributary creeks, were piling hundreds of millions of feet of lumber to this city for booming and delivery to the mills here and at Grand Haven. Michigan—fascinated today by its new automotive industry and forgetting that this industry sprang from the carriage business and that in turn from the near presence of cheap lumber—might renew its interests in its lost heritage if once in awhile it could view one of these thrilling spectacles recalling its own past.

The lumberjack is not likely to come back with reforestation. The rivers are bridged and dammed and planted with fish, just as the cowboy's open range is fenced. But a Michigan "roleo" or two would be an inspiration, and a refreshing spectacle, even if most of the modern "jacks" had to be imported. Wisconsin sets a good example.

The prolonged rate war between railways of Adriatic Austria, Italy, Jugo-Slavia, Hungary, Czecho-Slovakia and Poland and German North Sea ports has been settled.

PEN POINTS

Al's theory seems to be you can't climb up to ... tion mess without ...

A good party man ... thinks a man is ... tified by the ...

Archeologists ... and in 4038 A. D. ... the Detroit-Windsor ... pipe line.

The elephant ... party emblem. He ... fodder while ... ing the stars.

An English ... left-handers ... dumb, which ... the dumbness of ... is usual.

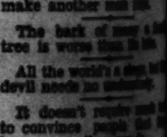

Our bologny ... day: A five-year ... ing out a chair ... swell restaurant.

The boll weevil ... but nobody wipes ... Why buy a gun ... know you can't ...

New rule for ... guards: When ... anything, take ... nearest treaty.

Building ... cheap now, but ... dealers are ... cars.

Americanism: ... and cheated ... aisle seats are ...

The poor man is ... that. He doesn't ... friendly people ... signs on his ...

Tunney wishes to be ... Fine! First get a ... then say your say ... proofreaders.

Photographs of a ... and a group of ... bear some merit ... ture generations ... great.

Example of the ... The look on mother's ... the man urges ... the dotted line.

Mock battle: A ... showing how ... could lick us; ... getting another ... appropriation.

Correct this ... looked through ... she, "and found ... should be thrown ...

The ostensible ... make another ...

The bark of ... tree is worse ...

All the world's a ... devil needs no ...

It doesn't require ... to convince people ... know more than ...

Our idea ... investments, ... pay no ...

Every young ... thinks his wife ... till she begins ...

The woman ... has some difficulty ... bering whether ...

Trying to explain ... a waste of time ... used in making ...

RIPPLING RHYMES by Walt Mason
THE LOUD MAN
"Old Jasper Judd ... tired," remarked my friend ... renzo Leeds; "he ... admired ... deeds. If he ... or eight, to ... and splinter, he'd ... relate the story ... printz. He ... to that, he ... admit; and ... drum thereat, ... makes a hit. ... the public street, ... tell, without delay, ... took a picket ... lying ill today, ... a widow's roof, ... above her head, ... phan boy a meal ... a slice of bread, ... the man who tells ... in the market-place ... himself a saint ... thinks he ... "There is a ... "against the man ... horn, when he ... of bread, a pound ... ear of corn. ... be better ... to shoot no ... rash, unmanly ... ing of the good ... Jasper gives a ... heat some poor ... and if a man ... should allow ... Old Jasper takes ... bags to counter ... hicks; we should ... he brags, for ... tricks. We ... man who's done ... to day; ... or pan, or ... Boom-de-ay. ... is good to ... we should ... up, bombastic ... biggest story ...

...CE DECIDES ...URISDICTION

...ipal Courts to Get ...Cases Up to $1000

...e Court Not to Hear ...Cases Till Suit

...ion Feature of 1925 ...Old Constitutional

...Holden handed down yes... ...Superior Judge Yankwich ...that the act of 1925, giving ...pal courts exclusive jurisdic... ...cases in the city in which ...aside from the interest ...title of property involved, ...$300 or less, is constitu...

...ruling was made in the case ...Williams Company against ...Till.

...Williams Company sued H. E. ...Till for $625 asserted to be due ...a commission for obtaining ...lease for property sold for ...

...HEARING PROTESTED

...the case was called for trial ...Judge Yankwich in the Su... ...Court, Maurice C. Sparling, ...for Van Till, objected to ...ing of the matter on the ...the Superior Court did not ...jurisdiction in the case because ...contract was made and the serv... ...performed within the city lim... ...Los Angeles. He contended it ...matter solely for the Munici...

...Byron Story, opposing ...motion, argued that the Su... ...Court had concurrent juris...

BATTLE FOR CHILD BEGINS

A mother's fight for the custody of her child opened yesterday in Judge Crail's court when Pearl L. Carlson appeared seeking appointment as guardian of her daughter, Phyllis Vollmer, 7 years of age.

Several years ago Carl Vollmer and Pearl Vollmer were divorced. Phyllis, their daughter, was placed in the custody of her father, but Mrs. Vollmer was allowed to have her for visits. Subsequently Mrs. Vollmer remarried, now being Mrs. Carlson.

Three weeks ago Vollmer died, leaving a $60,000 estate. At the time Phyllis was visiting her mother. Vollmer's sister-in-law, Mrs. Catherine Vollmer, came and kidnaped her, Mrs. Carlson charges.

So Mrs. Carlson has filed an application for appointment as the child's guardian. This application is opposed by Mrs. Vollmer, the aunt, on the ground that the mother is not a proper person to have custody of the child. She smokes cigarettes and goes to dance halls, the aunt asserts, and is actuated in her application principally by the fact that the child now is an heiress.

Judge Crail continued hearing of the matter until this morning when Phyllis will be in court to enlighten the judge on some matters in connection with the situation. Mrs. Carlson is represented by Attorneys Samuel H. Garret and G. Roy Garnett and Mrs. Vollmer by Attorney Milton Golden.

diction with the Municipal Court over claims between $300 and $1000 arising within the city where the Municipal Court was established. He further argued that the act of 1925, in so far as it declares the jurisdiction of the Municipal courts over matters arising within the city in which they are established is exclusive, is unconstitutional.

Judge Yankwich, however, sustained the objection of the defendant and held that the act is constitutional.

COMMENT ON RULING

Commenting on his ruling the judge declared:

"If the act of 1925 is unconstitutional and the litigate in the city of Los Angeles have a claim between $300 and $1000 has the choice of bringing his amount either in the Municipal Court or the Superior Court then the object sought to be obtained by the establishment of the Municipal courts, that is, the relief of the Superior courts, can never be obtained."

It is pointed out in legal circles that if Judge Yankwich's ruling should not be sustained by the higher court, such actions involving demands between $300 and $1000, could be brought in the Superior courts, which would become more overburdened than they are because many attorneys would prefer to have their actions tried in the Superior Court.

CRIMINOLOGY GROUP WILL OPEN SEASON

The first meeting for this year of the Academy of Criminology of Southern California will be conducted Tuesday at the Newman Club, Willowbrook and Berendo avenues, at 6:15 p.m. Chief of Police Davis will present his plan for a State department of criminal justice in California. Dean Justin Miller of the law school of the University of Southern California; Dr. Paul E. Bowers, past president of the academy, and John Stevens, associate secretary of the Municipal League, will also speak.

PLAYGROUNDS PLAN TO EXPEND

Huge Development Program Recommended

Action by Board Follows Hjelte Survey

Doubled Use by Public Shown in Annual Report

A huge program of playground development in Los Angeles to care for future growth of the population, providing sixty more playgrounds and nine more swimming pools at an ultimate cost of several millions, was adopted by the Playground and Recreation Commission yesterday on recommendation of Supt. Hjelte, who estimated future needs.

The program is in addition to that for the present fiscal year, already included in the department's budget, and will be carried out over a period of years, as funds are received from annual taxes.

In addition to neighborhood playgrounds, the survey recommended regional recreation areas for baseball diamonds, football fields, tennis courts and other games.

LIST PROPOSED

At present the city has thirty-five playgrounds and seven swimming pools. The additional playgrounds and pools listed as desirable follow:

East District: Three parks to have neighborhood playgrounds in City Terrace, also regional recreation areas.

Northeast District: Two parks capable of playgrounds; four neighborhood playgrounds.

North District—Four neighborhood playgrounds in Elysian Park; large sports field in Griffith Park. Other developments in Elysian Park.

Northwest District: Playgrounds in Lafayette, Westlake, Hancock and DeLongpre parks; six neighborhood playgrounds.

West District: Two parks capable of playground development; four neighborhood playgrounds, one regional recreation area.

Central District: One neighborhood playground.

South District: Small children's playground in Chesterfield Square; four neighborhood playgrounds.

Harbor District: Children's playground in Leland Park; two neighborhood playgrounds; Troma Field, regional recreation area.

Bay District: Two parks capable of playground development; three neighborhood playgrounds; one regional recreation area.

San Fernando District: Two parks capable of playground development; in addition, seven playgrounds to be located in prospective parts of the district.

Swimming Pools: Nine swimming pools for the following districts: South, West Adams, Park, Central, Inglewood, Watts, Sawtelle, Van Nuys and Wilmington.

PATRONS INCREASE

Gross attendance for the fiscal year on municipal playgrounds and beaches totals 5,103,714, compared with 2,714,020 for the same period in 1927, according to report of John C. Henderson, supervisor of playground and community center activities, to the department. This is an increase of 2,389,694.

There also was a huge increase in municipal sport activities. Participants and spectators of municipal sports for the year totaled 1,018,282, compared with 685,897 for the previous fiscal year. Participants numbered 211,287, compared with 97,671 for the previous year. Facilities operated by the department for sports totaled 12,033, compared with 9980 for the previous year.

AQUATICS PATRONIZED

C. P. L. Nichols, supervisor of aquatics, reports that 434,780 bathers took advantage of municipal facilities during the year.

Reporting on dramatics and pageantry, Supervisor Emelle R. Hollington gave a total of 40,000 in audiences during the season at 119 dramatic programs on playgrounds, with an average of thirty-eight participants, totaling 43,522, with 3000 costumes.

In musical department recreation for the first five months of this year attendance was 769,576, compared with 37,546 for the same period in 1927. Total attendance for the fiscal year was 874,614.

INDUSTRIAL RECORD

Industrial recreation activities for the fiscal year showed 127 firms organized in the work, according to Minnette B. Brodke, supervisor of this branch. Weekly attendance for the fiscal year was given as 2500 and 58,740 were served by outside facilities, the remainder by department facilities.

Supervisor Hoyt of the construction and maintenance division reported fourteen new playgrounds laid out, fourteen new buildings, nine remodeled, two playgrounds removed, sixteen new tennis courts, ten basketball courts, thirty-two horseshoe courts, five baseball diamonds and provision for other games made during the year.

Lion's Victim Now on Road to Recovery

With approximately 100 stitches in his body, holding together twelve deep lacerations made by the claws of a lion at the Gay Lion Farm near El Monte on Wednesday, John Rounana, manager of the compound, was reported on the way to recovery at the California Lutheran Hospital last night.

Rounan was knocked down and mauled by a 500-pound lion after three of the animals escaped while being herded from pen to pen. Two animals which slashed Rounan, were shot down, and the third chased into a cage. The manager resides here at 810 Fedora street.

SUPERVISORS LEAVE FOR COOLIDGE DAM

Supervisors McClellan and Wright left last night for Phoenix, Ariz., for a two-day tour of inspection of the Coolidge Dam and irrigation project. They expect to obtain data which will be of use in considering bids for construction of the San Gabriel flood-control dam, now being advertised for.

BADGERS CALLED TO RALLY

Col. Frank H. True, president of the Wisconsin Association, has issued a call for the opening fall rally of the organization on Monday evening at Veterans' Hall, 246 South Hill street. Following a program of readings and music there will be dancing. All the Badgers are invited to meet the old friends.

OLYMPICS FUND URGED BY GARLAND

Rome Defeated Twice in Quest of Games Because of Money Lack

Rome was greatly disappointed when the 1932 world Olympic Games were awarded to Los Angeles, William May Garland, who has just returned from an extended visit in Europe, declared yesterday. According to Garland, who is president of the California Tenth Olympiad Association, Rome was the principal competitor of Los Angeles.

"Each time Rome has sought to obtain the games," Garland said, "her representatives were handicapped by the fact that the Italian government could not assure an appropriation to help defray the cost. In 1908 the games actually were awarded to Rome, but when the Italian Chamber of Deputies declined to vote the necessary aid, they were held in London.

"The manner in which London and all of England profited by the games, in money spent by visitors, sale of English products and in other ways, led Rome to make its second effort, but the international Olympic committee at its meeting in 1923, feared a recurrence of the happenings of 1908."

Rome's and Italy's ill fortune, Garland pointed out, led the California Legislature to vote almost unanimously an appropriation of $1,000,000 as the State's share of the expenses. This amount, which, he said, will be returned to the people many times, now needs only ratification by the people in voting for Proposition No. 2 on the ballot in November.

Persian Comes Here to Study Western Ways

Fulfilling a dream of ten years, Muhammad Hussein Khan, from Persia, has arrived in Los Angeles to make his home. While here he expects to make a study of the ways of the Western World so that some day he may return to Persia and help his people.

Khan was born in Shiraz, Persia, where his father was a leading actor of religious drama and director of the Royal Passion Play. As a boy he belonged to the Imperial Harem of the Shah of Persia, a hidden city of 6000 women in Teheran.

Early in his life he says that he revolted against the teachings of the Koran and the restrictions and ignorance of Persian life.

He served in the American Army for three years in order to become an American citizen.

No-Housework Wife Divorced

Oscar Quist had to do all of the cooking in his home and his wife, Anna, would eat the food he cooked, but would not speak to him while she was eating it, he told Superior Judge McDill yesterday at the hearing on the petition for his divorce. When Quist objected to such treatment, he told the judge, she would grimace and make faces at him and treat him with great disdain.

The couple married twenty-five years ago, but ever since November, 1927, Mrs. Quist refused to do any housework. He was forced, he said, to cook, wash dishes and do the family washing.

The decree was granted.

Larry Semon Continues as Very Sick Man

Dorothy Dwan yesterday issued a statement from Dr. Harris Garcelon, nerve specialist, in answer to requests for information regarding the condition of her husband, Larry Semon, screen comedian who is seriously ill at the Garcelon ranch near Victorville. Dr. Garcelon's statement follows:

LARRY SEMON

"Because of the many inquiries from friends regarding the condition of Larry Semon, and the many rumors being circulated concerning his illness, it seems advisable to issue this statement.

"Mr. Semon has been under my care at my home near Victorville for two months, suffering from a nervous breakdown and complicated stomach trouble, brought on from overwork and nervous strain while on tour in the East last spring.

"It will require many months of complete rest before he can even consider returning to his work. He is in a very serious condition."

Many screen actors have undergone rest cures at the Garcelon ranch and hopes are held out for the ultimate recovery of the comedian.

Mrs. Semon has visited him weekly since he left Hollywood and has refused a contract with the Henry Duffy Players to go to Portland, because of the illness of her husband.

The chain-store movement in Canada is growing.

CONFERENCE MAY BRING NEW PEACE

Aides of De la Huerta in Los Angeles Said to Seek Truce With Mexican Head

Conferences now in progress here between Adolfo de la Huerta, former provisional President of Mexico, and his political advisers are said to be looking toward a reconciliation of the differences between De la Huerta and the Calles administration.

Manuel del Castillo and Gustavo Arce, respectively representatives of the De la Huerta party at Washington and New Orleans, arrived here Wednesday evening and were in conference with De la Huerta at his Los Angeles residence yesterday. All were reticent as to the nature and outcome of the discussion but De la Huerta said he will issue a statement today.

Since De la Huerta's insurrection met defeat he has been a virtual exile from Mexico, living most of the time in Los Angeles. He has been regarded as a leader of the opposition to the Obregon and Calles administrations and a change of attitude on his part would probably have the effect of discouraging to a considerable extent the sporadic revolutionary activities in various parts of Mexico.

The conferences are regarded as especially significant at this time in view of the imminent inauguration of Emilio Portes Gil as provisional President of Mexico, succeeding President Calles.

Nearly 450 gallons of mackerel were caught off the coast of Scotland by the drifter Duthies in one night recently.

PEN POINTS

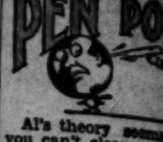

Al's theory seems to be that you can't clean up the political mess without suds.

A good party man is one who thinks a man he scorns is sanctified by the nomination.

Archeologists merely guess that in 4038 A. D. they may call the Detroit-Windsor tunnel a pipe line.

The elephant makes a good party emblem. He can reach the fodder while apparently wishing the stars.

An English neurologist says left-handers are unusually dumb, which obviously means the dumbness of right-handers is usual.

Our bology picture for today: A five-year husband dining out a chair for his wife in a swell restaurant.

The boll weevil is busy again, but nobody urges farm relief. Why buy a girl presents if you know you can't win her?

New rule for pentitentiary guards: When anybody escapes anything, take a shot at the nearest trusty.

Building material is very cheap now, but alas! all of the dealers are showing new models cars.

Americanism: Feeling shoved and cheated because all of the aisle seats are sold.

The poor man is lucky in that. He doesn't suspect all friendly people of having dog signs on his purse.

Tunney wishes to be a writer. Fine! First get a reputation, then say your say and trust the proofreaders.

Photographs of a great man and a group of callers should bear some mark to inform future generations which one is great.

Example of the silent voice: The look on mother's face when the man urges dad to sign on the dotted line.

Mock battle: A means of showing how easily an enemy could lick us; the first step in getting another billion-dollar appropriation.

Correct this sentence: "I looked through my closets," said she, "and found nothing that should be thrown away."

The calamities of one man make another man rich.

The bark of many a family tree is worse than its bite.

All the world's a stage, but the devil needs no understudy.

It doesn't require much talent to convince people that they know more than you do.

Our sins are mighty poor investments, especially those that pay no dividends.

Every young married man thinks his wife is an angel—until she begins to ask questions.

The woman of uncertain age has some difficulty in remembering whether she is 60 or 61.

Trying to explain a mistake is a waste of time that might be used in making more mistakes.

RIPPLING RHYMES by Walt Mason

THE LOUD BAZOO

"Old Jasper Jingle makes me tired," remarked my friend Lorenso Leeds; "he wishes so to be admired he advertises all his deeds. If he digs up six bones or eight, to buy a cripple salve and splints, he'll ask reporters to relate the story in the public prints. He gives to this, he gives to that, he helps good causes, I admit; and then he beats a drum thereat, to see his kindness makes a hit. You meet him on the public street, and he will tell, without delay, how he just took a pickled beet to some one lying ill today. Or he just paid a widow's rent, and kept a roof above her head, or gave an orphan boy a cent to buy himself a slice of bread. I do not like the man who tells his goodness in the market-place, who hangs himself a string of bells, and thinks he ornaments the race. "There is a prejudice," I said, "against the man who toots his horn, when he has given loaves of bread, a pound of tripe, an ear of corn. No doubt it would be better taste to toot no horn, to shoot no gun, to show no rash, unseemly haste in boasting of the good he's done. Old Jasper gives a cord of wood to heat some poor man's lowly hut; and if a man is doing good, we should allow that man to strut. Old Jasper takes some beans in bags to comfort some unlucky hicks; we should forgive him if he brags, forget his blots and his tricks. We shouldn't criticize the man who's doing good from day to day; oh, let him beat a gong or pan, or sing some lines from Boom-de-ay. Old Jasper's heart is good as gold, and all the road we should forget when he comes up, bombastic, bold, to tell the biggest story yet."

(Copyright, 1928, by The Bell Syndicate, Inc.)

Announcing

A Change in Billing for Telephone Service

THE DATE OF RENDERING TELEPHONE BILLS WILL BE CHANGED IN OCTOBER

THE 340,000 telephones in Los Angeles have been divided into six groups, and the accounts for each group will be billed on a different date.

Benefits from the new arrangement will appeal to you. Your bill will be brought right up to date and when you visit our business office you will avoid the congestion that you may have found at times in the past.

This spreading out of the billing work will enable us to use billing machines. Your bill will, as a result, be more clear. The possibility of errors will be greatly reduced.

A full explanation of your particular case will be enclosed with your October 1 telephone bill. Please read it carefully.

Los Angeles Exchange Billing Dates Beginning October 21

21st of Each Month
TUcker
VAndike
GArfield
ALhambra and
CApitol subscribers

26th of Each Month
HOllywood
CRenshaw
GLadstone
HEmpstead
EMerson and
NOrchester subscribers

1st of Each Month
FAber
METropolitan
TRinity
ANgelus
CHicago
THornwall
YOrk
UNiversity and
VERmont subscribers

6th of Each Month
BEacon
DUnkirk
DREXel
WAshington and
FItzroy subscribers
and those having numbers which begin with 50, 51, 52, 53, 54, 55 or 58, without prefixes

11th of Each Month
ATlantic
WEstmore
MUtual
ELliot
DElaware
MIdland and
OLympia subscribers
and those having numbers which begin with 59, without prefixes

16th of Each Month
OXford
CRestview
ORegon
WHitney
HUmboldt and
AXtridge subscribers

Southern California Telephone Company

Miss Peggy Lennis and one of her favorite mounts. The bridle trails and great open spaces around Rancho Santa Fe provide ideal riding country. Below, a typical home on a Rancho Santa Fe estate.

FULL VALUE....and More

For The Man Who Wants To "Enjoy" California

RANCHO SANTA FE is materially underpriced. Considering environment, restrictions, natural beauty and all-year round livability, it is probably not equaled in value anywhere.

Here within range of ocean breezes but out of range of dampness, you will find America's finest climate. (Turn NOW to U.S. Weather report for typical temperature range.)

Here you will find a 15-square mile community of orchard estates... in effect a vast landscaped garden... with Spanish homes dotting the gentle slopes.

Here you will find millions of trees... flowers... native shrubbery... a lake or two... miles of winding roads... gorgeous views of mountains, ocean, mesas.

Here you will find interesting people, bent on enjoying life genuinely.

Estates as Large as an Acre Overlooking Golf Course for as Little as $2,500

Large residential estates, overlooking 18-hole, all grass, $200,000 golf course now building... surrounded by miles of smiling orchards with country homes... with gorgeous views of mountains, ocean and colorful mesas... in an established, productive community where values are guarded by protective restrictions... in the heart of America's finest climate belt... with bridle trails and parks within a block or two... in a section artistically laid out... with roads ...utilities (mostly underground) all included... for much less than an average 50-foot city lot. Send coupon below.

Full information by qualified representative and illustrated literature provided without obligation at our Los Angeles

Information Office

546-547 Roosevelt Building
Telephone MUtual 0111, Station 430

One hour parking for visitors, through courtesy Roosevelt Building management. Drive to Flower Street entrance off Seventh

Make reservations at *La Morada*, the quaint Spanish Inn, through Los Angeles office.

Rancho Santa Fe

CALIFORNIA'S COMMUNITY OF COUNTRY ESTATES
In America's Finest Climate Belt

S. R. NELSON, *Manager*
RANCHO SANTA FE, CALIFORNIA

Please send Estate Owners' Monthly Magazine. T-9-28

Name---------- Address----------

Make-up Coarsen Skin?

That Depends on How You Remove It

How gentle palm and olive oils are embodied in a special soap to bring out natural loveliness and safeguard the finest skin

THE real danger in make-up lies in the way you remove it. For unless it is removed each night carefully and thoroughly, pores will clog, skin will be blemished and sallow. Cleanse your skin with palm and olive oils in the rich lather of a beauty soap to keep its texture fine, its color glowing and youthful.

Use Palmolive, a soap uniquely embodying these priceless beauty oils. They penetrate and cleanse like nothing else will do.

Every night give skin the following care and forget about looking old: Gently massage Palmolive lather into the face for two minutes, using your own two hands. Allow the oily lather to penetrate and cleanse each pore. Then rinse with warm water, then cold. Dry by gently patting. A touch of cream if skin is naturally dry. That is all.

But don't expect Palmolive results unless you use Palmolive. 10c a cake. Colgate-Palmolive-Peet Co., Chicago, Ill.

Free

This Practical Cook Book

containing more than 90 excellent recipes—bread, muffins, cakes and pastry—will be mailed on request to users of K C Baking Powder.

The recipes have been prepared especially for

KC Baking Powder

Same Price for over 38 Years

25 ounces for 25¢

Millions of Pounds Used by Our Government

Enclosed find 4c in stamps to cover postage and packing. Mail copy of The Cook's Book to

Name

Address

JAQUES MFG. CO., Chicago, Ill.

Home Hints Entertainment — Of Interest to Women. — Shop News Timely Topics

SOCIETY

BY JUANA NEAL LEVY

Mr. and Mrs. Eli P. Clark of 9 St. James Park, with their daughter and son-in-law, Mr. and Mrs. Wilfred K. Barnhard of Pasadena, have just returned from a delightful outing at Lake Arrowhead. Their grandson, Malcolm Clark Eversole, son of Dr. and Mrs. Henry Owen Eversole (Mary Clark,) has just entered the Webb School at Claremont. Dr. and Mrs. Eversole, who make their home at 21 Rue de Verneuil, Paris, France, with the latter's sister, Miss Lucy Clark, are now cruising on the Mediterranean.

Church Ceremony

A pretty, colorful wedding of the week was that of Miss Edith Jung, daughter of Mr. and Mrs. George Henry Jung, and E. Victor Hounsell, son of Mr. and Mrs. U. V. Hounsell of Glendale, the ceremony taking place Tuesday evening in the Little Church of the Flowers, Glendale.

The dainty bride, given in marriage by her father, wore a sleeveless gown of white taffeta, with ruffles of maline and smart back-bow effect, and carried white roses and lilies of the valley. Miss Vail Wilson was maid of honor and tiny Marjorie May Jacoby was the dainty flower girl. Immediately after the ceremony Mr. and Mrs. Hounsell left for San Francisco, sailing yesterday for Honolulu, where they will pass a month's honeymoon.

Mr. Hounsell is a member of the American Legion and enjoyed the trip abroad with that organization last year.

Betrothal of Interest

An engagement of unusual interest in Southern California, announcement recently in Chicago by Reuben H. Donnelley of Lake Forest, Ill. is that of his daughter, Miss Eleanor Donnelley, to Rev. C. Pardee Erdman of the Hotel Vista del Arroyo, son of Dr. and Mrs. Mrs. Charles R. Erdman of Princeton, N. J. The wedding will be a brilliant event of December 15, taking place at the Donnelley home in Lake Forest.

Miss Donnelley, a charming girl, made many friends in Southern California while a guest at the Vista del Arroyo, Pasadena, accompanying her father. She attended Rosemary Hall in Greenwich, Ct., and is an alumna of Bryn Mawr.

Mr. Erdman was graduated from Lawrenceville School in New Jersey and from Princeton University class of 1915. He served as chaplain and pilot in the Air Service during the recent World War and afterward was graduated from the Princeton Theological Seminary in 1921. During 1921-22 he was assistant pastor of the Fourth Presbyterian Church in Chicago. Since that time he has been a member of the faculty of Occidental College and during 1926-27 assistant to Dr. Robert Freeman at the Pasadena Presbyterian Church.

Mr. Erdman has just returned from the East, where he passed two or three weeks at the conclusion of a month's visit at Folly ranch, Mr. Donnelley's summer estate at Big Horn, Wyo.

Wedding Cards

Mr. and Mrs. Frank Marion Strowbridge of 210 Lasky Drive, Beverly Hills, have issued invitations for the marriage of their daughter, Miss Janet Marion Strowbridge, to Edward Roscoe Millet, Jr., Wednesday evening, October 17, at the Beverly Hills Community Church.

Miss Strowbridge has chosen Miss Katherine Smith of Pomona as maid of honor and Mrs. John Cowan of South Pasadena as matron of honor at the ceremony, while Miss Betty Strowbridge, Miss Lillian Tannehill and Miss Winifred Huntington will be bridesmaids, and little Virginia Neal Rush, cousin of the bride, daughter of Mr. and Mrs. Frank Neal Rush of Pasadena, the dainty flower girl.

John Cowan will be best man and Morris Prost, Ferris Scott, William Ball and Jack Olmstead will usher.

A reception at the family home will immediately follow the ceremony for relatives, the bridal party and a few close friends.

Bridge-Luncheon

An attractively planned luncheon and bridge was given at the Gables Beach Club, Santa Monica, by Mrs. D. W. Kelley of Glendale, honoring Mrs. Irving Clinton Stelte and Mrs. Frank Quinn of Waco, Tex. The table was decorated with fall flowers and ferns, and covers arranged for Mrs. James R. Jones, Mrs. S. P. Snow, Jr., Mrs. Emily Anderson, Mrs. C. A. Anderson, Mrs. Charles Sumner Gale, Mrs. J. Van Grove, Mrs. H. H. Hawthorne, the hostess and honor guests.

Garden Tea-Musicale

The increasing number of delinquent girls who have taxed the capacity of the Good Shepherd Convent to its utmost, has necessitated the building of another building and the addition of much new equipment. To raise funds for the new building the Good Shepherd Auxiliary is planning a benegt garden tea and musicale at which Mrs. Edward J. Bowen (the president) of 336 Hudson avenue will act as hostess, October 6. The girls in the Good Shepherd Convent are taught fine needlework, laundry work and housework in all its branches, and they are also given commercial training, musical training and are taught millinery, dressmaking and designing, so that when released from the institution they may be self-supporting. Girls of all religions and nationalities are taken in the convent, and while several have asked admission the majority have been placed there by the courts or their parents or guardians. The convent is a departure from the usual reformatory, and is conducted more like a girls' boarding school. No admission fee is charged, the cost of maintenance being raised through the sale of needlework and from funds received by the Community Chest.

For Visitor

Mrs. Louis Josephs (Neil Lockwood) entertained with an attractive luncheon and bridge yesterday in honor of Marie Arnold, who is visiting here from Chicago, Ill.

SWIM PARTIES GIVEN FOR CO-ED

Departure for Stanford Proves Motif

[Lansing Brown studios]

Miss Catherine Newell Wilson

MISS CATHERINE NEWELL WILSON, attractive daughter of Mr. and Mrs. Philip Louis Wilson of 644 Muirfield Road, has been entertaining informally this past week with a series of swimming parties. She left yesterday for a week's stay in San Francisco and to register again for the coming year at Stanford, returning home for a few days before leaving for the opening of the university. Miss Wilson, who is a member of Kappa Alpha Theta sorority, has six months still to complete her course and recently entertained with a dinner party for a classmate, Miss Eleanor Davidson, who will be graduated at the same time, and who leaves shortly after commencement for her home in London, Eng.

HEALTH and DIET ADVICE

by Dr Frank McCoy

author of "The First Year in Health"

Dr. McCoy will answer personal questions on health and diet if addressed to him, care of The Los Angeles Times. Letters stamped, addressed envelope enclosed, will receive a personal reply.

Dr. McCoy's menus suggested for the week beginning Sunday, the 30th inst.:

Sunday—Breakfast: Poached egg on Melba toast, stewed figs. Lunch: Macaroni or spaghetti boiled and buttered; head lettuce. Dinner: Roast chicken, cooked asparagus, small green peas, salad of minced avocado on shredded lettuce, apple whip.

Monday—Breakfast: French omelet, genuine whole-wheat bread, stewed prunes. Lunch: Baking powder biscuits, string beans, celery. Dinner: Nonstarchy vegetable soup, broiled steak, cooked parsnips, cooked tomatoes, salad of quartered cucumbers, stewed raisins.

Tuesday—Breakfast: Retoasted breakfast food with cream, pear sauce. Lunch: Combination salad of cooked and raw vegetables, such as beets, carrots, peas, cucumbers, celery. Dinner: Roast pork or mutton, baked squash, salad of tomato stuffed with asparagus tips, baked apple.

Wednesday—Breakfast: Coddled eggs, Melba toast, stewed prunes. Lunch: Eight-ounce glass of orange juice. Dinner: Baked whitewash, cooked squash, cooked lettuce, sliced tomatoes and cucumbers, no dessert.

Thursday—Breakfast: Baked eggs, small piece of broiled ham, Melba toast. Lunch: Baked potato, string beans, celery. Dinner: Spinach and celery soup, Salisbury steak with buttered mushrooms, salad of raw spinach leaves, apricot whip.

Friday—Breakfast: Whole-wheat muffins, peanut butter, stewed pears. Lunch: One or two oranges, glass of sweet milk. Dinner: Broiled filet of sole, baked egg plant, McCoy salad (tomatoes, cucumbers and lettuce,) no dessert.

Saturday — Breakfast: Cottage cheese, pineapple (fresh or canned.) Lunch: ‡Cucumber and olive sandwiches. Dinner: Roast beef or pork, cooked string beans, cooked oyster plant, molded vegetable salad (carrots, string beans, peas and celery,) baked pears.

‡Cucumber and olive sandwiches: Spread thin slices of genuine whole-wheat bread with peanut butter. Place a few crisp spinach or lettuce leaves on each slice, then a layer of cucumbers sliced lengthwise, sprinkled with minced ripe olives.

QUESTIONS AND ANSWERS

Question: Mrs. G. J. asks: "Will you please give the first-aid treatment for acute indigestion?"

Answer: The simplest remedy to employ when suffering from acute indigestion is to drink three or four glasses of water as hot as can be borne. This will assist in carrying off the offending food material, and in some cases produce vomiting, which brings quick relief. Where vomiting is produced it is well to drink immediately afterward more hot water to overcome the irritation of gastric juice and bile which is generally [illegible] quantities during [illegible] tion.

Q.: Anxious mother please tell me what to [illegible] ing a 5-month-old [illegible] breast-fed, but [illegible] Weighs fifteen pounds and is very lively, because a baby's feet is [illegible] feel clammy?"

A.: A 5-month-old baby [illegible] be given only cereal [illegible] milk, using about [illegible] daily of milk, each [illegible] preceded by one or two [illegible] of orange juice. The [illegible] milk used at each [illegible] vary between four [illegible] according to the baby's [illegible] ability. The baby should [illegible] warm and the [illegible] legs not interfered with [illegible] the diapers or [illegible] tight.

Q.: A young lady asks "I think that having [illegible] as moles removed [illegible] paves the way to [illegible] serious nature, such [illegible] etc.?"

A.: If moles are [illegible] fully with an electric [illegible] is no danger of [illegible] the same place. I have [illegible] never seen a skin cancer [illegible] formed at the site of a [illegible] by removing a mole.

YOUR BABY AND MINE

BY MYRTLE MEYER

[illegible] all questions pertaining to [illegible] children. A personal [illegible] office, will follow a [illegible] This department [illegible] Tuesday. [illegible] days for the [illegible] three months [illegible] 2 weeks [illegible] days for the [illegible] three months [illegible] 2 weeks [illegible] days for the [illegible] three months [illegible] 2 weeks

...LTH and DIET
...DVICE
Frank McCoy

...ers personal questions on health and diet, addressed to ... Angeles Times. Inclose stamped, addressed envelope for reply. ...ns suggested for ...g Sunday, the

...t: Poached egg ...wed figs. Lunch: ...etti boiled and ...ttuce. Dinner: ...oked asparagus, ...alad of minced ...d lettuce, apple

...t: French cone- ...-wheat bread. Lunch: Baking ...ring beans, cel- ...archy vegetable ...cooked parsnips, ...ad of quartered ...raisins. ...f: Retoasted ...n cream, pear ...mbination salad ...vegetables, such ...eas, cucumbers, ...t pork or mut- ...salad of tomato ...gus tips, baked

...fast: Coddled ...stewed prunes. ...glass of orange ...ed whitewash, ...d lettuce, sliced ...ers, no dessert. ...t: Baked egg, ...d ham, Melba ...d potato, string ...r: Spinach and ...y steak with ...salad of raw ...t whip. Whole-wheat ...r, stewed pears. ...ranges, glass of ...Broiled filet of ..., McCoy salad ... and lettuce.)

...ast: Cottage ...ch or canned.) ...nd olive sand- ...t beef or pork, ...ooked oyster ...ie salad (cur- ...s and celery.)

...e sandwiches: ...genuine whole- ...peanut butter. ...each or lettuce ...hen a layer of ...rthwise, sprin- ...olives.

ANSWERS

...J. asks: "Will ...first-aid treat- ...estion?" ...est remedy to ...g from acute ... three or four ...not as can be ...st in carrying ... material, and ...oce vomiting. ...relief. Where ... it is well to ...terward more ...e the irrita- ...nd bile which

Of Interest to Women.

...ay Tuesday and Friday at 2 o'clock Mrs. A. L. Wyman will ...d a free class and demonstration of good cookery in the ... room of the Southwest Building, 130 South Broadway.

Breakfast
...illed Peaches
...Bacon and Eggs
Maple Syrup
Coffee

Luncheon
...Chops
...Fruit and Potatoes
California Salad
Apple Pudding
Tea

Dinner
Noodle Soup
Pickles
Chili Steak
...Fried Potatoes
...Italian
...Surprise
...Vienna Pastry
Coffee

...CRUMMED BACON

...slices of bacon, dip in ... which has been diluted ... tablespoonful of cream, ... cracker crumbs and fry in ... darkening until brown.

...SALMON CHOPS

...tablespoonful of butter, two ...spoons of flour, one cupful ... a seasoning of salt and ...on cupful of dried bread ...one medium-sized can of ... make a white sauce of the ...flour, seasonings and blend ...the milk slowly, stirring ...cook until the mixture ...add to this the salmon ...crumbs, shape like chops; ...roll in flour and fry in ...darkening.

CALIFORNIA SALAD

Mix the pulp of half a grapefruit with a cupful of black grapes, peeled and seeded, two cupfuls of seedless Thompson grapes and two slices of canned pineapple, place on salad plates garnished with crisp lettuce leaves and marinade with a French dressing.

CHILI STEAK

For a two-pound steak, take four tablespoonfuls of butter, and mix well with one and one-half teaspoonfuls of chili powder, add a few drops of lemon juice, one teaspoonful of finely chopped parsley, and a quarter of a teaspoonful of celery salt, broil the steak; remove to a hot platter, make slits in it one-quarter of an inch deep and one-quarter of an inch apart. In these slits spread one-half of the butter mixture, turn over and repeat the process on the other side; place on a hot oven for one minute and serve.

TOMATO SALAD EN SURPRISE

For each service peel one nice large tomato, trim out the inside to form a cup and make a filling of equal amounts of chopped cabbage, chopped celery, and green pepper; mix the ingredients with mayonnaise to which has been added a little dry mustard; season with salt and paprika; mix well and fill the tomato cases; place on lettuce-covered plates and serve.

Mrs. Wyman does not reply to letters, but requests for recipes are answered in the department, "PRACTICAL RECIPES," published every Tuesday.—(All rights to reproduce reserved by A. L. Wyman.)

THREE STATES TO PICNIC

The last picnics for three States will be held in Sycamore Grove Park all day Saturday, October 6. Nevada, Arizona and New Mexico folks will open county registers and headquarters for each county. Hot coffee and badges will be supplied.

HOUSEHOLD SUGGESTIONS

Day by Day Helps

Vinegar on a soft cloth will clean isinglass.

Always iron an article until it is dry or it will dry out later with a rough dry appearance.

Salt mixed with bicarbonate of soda will remove all stains on china cups caused by tea and coffee.

Dip the stopper of the mucilage bottle in a little melted paraffin before placing it in the bottle and it will never stick.

Haven't You Seen It?

How often have you seen a young woman, beautifully groomed and gowned, take out her face powder equipment and bring forth a very soiled powder puff and proceed to powder her nose? Warm soapy water would make that puff lovely and clean. And clear, soapy water to rinse with would make it retain its fluffiness.

Tell the Husband

It is considered bad taste not to eat the lettuce served with your salad. Besides, it is very good for your constitution and an excellent nerve tonic.

It is Quite a Chance

If you are going to try to whip ordinary table cream, add an unbeaten egg white before beginning to whip. Your chances of stiff cream will be greater.

STUDENTS ORGANIZE

Polytechnic High School Club Visits Republican Headquarters

Republican headquarters was invaded yesterday afternoon by fifty young people. The Commercial Club of Polytechnic High School, composed of members of the commercial law and economic geography classes, went to the Alexandria offices of the Herbert Hoover forces in a body, to see how a President is elected and to conduct their own election of club officers.

"Daddy" Locke, instructor of law at the high school, escorted the boys and girls through the various departments of the campaign at the invitation of Mendel B. Silberberg, campaign director of Southern California and one-time pupil of "Daddy" Locke at Polytechnic.

Short speeches were made by the executives present in headquarters at the time. The election of officers resulted in the choosing of Doris May Rector, 17 years of age, as president.

The LAST WORD

By ALMA WHITAKER

OUR JOKES

Some of our jokes are bitter tragedies in other countries. In Central America, for instance, that precious "hookworm" joke of ours is fraught with grim misery.

Because, you see, in Panama, there really is a deadly "hookworm." It makes one shudder to hear a physician who spends his life studying these tropical diseases, tell of the appalling misery this diabolical little parasite can work.

It is most virulent in the rural districts—often 60 of 70 per cent of the population are affected. Some are even born with it, and all their lives they are weak, listless, anemic, wretched.

"I cannot bear to hear anyone joke about the hookworm," says this doctor. "To call these people lazy and shiftless is utterly cruel. They never had a chance. How they ever do any work at all is amazing.

"No white man would even attempt to work under such a cruel complaint. Yet, somehow, they manage to carry on. Their minds are good and they want to be ambitious. They try so pitifully hard. And they are heartbroken at their condition."

All my life before this I had heard the bookworm spoken of as a joke. Energetic Americans and busy Englishmen and enterprising Frenchmen and industrious Germans never quite believe in the awful reality of this bitter bookworm. We just regard it as a jolly good alibi for plain laziness, and apply it to anyone of our fellows that falls below our energetic standard.

Arrogant in our pride of strength and health that makes our energy possible. So cock-sure are we that we know all about the malingering of the "hookworm." And our contempt for the sufferers is superb.

But no one who has seen the ravages of the hookworm at close quarters could ever joke about it again.

In Central America whole families, whole villages are stricken with the cruel misery of it. It is a mean little parasite that gets in under the skin and saps all vitality. It leaves its victims limp, utterly, pitifully weak, barely alive, and yet with intelligence to realize their fate. It is practically incurable. Only prevention is possible and that is a very expensive matter of sanitation, plumbing and hygiene, almost impossible to carry out in the remote tropical places.

"When we tell these poor harassed little countries with meager exchequers what is necessary to prevent the disease spreading and affecting future generations, they are appalled. The remedy is so often beyond them. The Panama government, for instance, has made valiant efforts to institute the necessary sanitation and plumbing, and has succeeded in the cities, but the disease is still rampant in the rural districts and it will take millions, which few of these governments can afford, to take care of them."

This enlightenment came to me only when I found myself getting limp and listless with the heat in Panama and facetiously remarked that I was getting the "hookworm."

"For heaven's sake don't joke about a thing like that in this country," implored a doctor who heard me.

Copyright, 1928, by McClure Newspaper

YOUR BABY AND MINE

BY MYRTLE MEYER ELDRED

Mrs. Eldred will be glad to answer all questions pertaining to babies and children. A stamped and addressed envelope, forwarded to this office, will bring a personal reply.

This department offers helpful suggestions in weaning and feeding the child from 6 weeks to 6 years, prenatal care and diet for the nursing mother, infant nutrition, eczema, outfits for the new baby, dressing, walking, teething, nursing, ammoniacal urine, toilet training, training in cleanly habits, hygiene of nursing, cod liver oil, orange juice, rickets, spoon feeding, refractory children, prune juice, whey, rupture, sizes and weights, cradle cap. Before asking a question about one thing, it is better to send a self-addressed stamped envelope for the belief you need. If your particular problem is not covered in the above list, Mrs. Eldred will be glad to give you a personal reply.

THE USE OF RUBBER DIAPERS DEFEATS CLEANLY TRAINING

Rubber diapers are coming into general use as a regular part of the child's attire. This is to be deplored. Just how many mothers have made an effort to think this thing through and recognize its psychological effect on the child?

When the tiny baby is taken into company, naturally, clothes must be protected. This can be done easily by covering the mother's lap with a square of rubber-lined material. If one protects the baby for only a short time, and on occasions, rubber diapers cause no real harm; it is their regular use that is serious.

Rubber is airtight, and even if it does not cause tenderness and chafing of the skin, due to keeping the child so constantly in a wet condition, it is never good to inclose large areas of the body in any kind of an airtight garment. Also, it is frightfully uncomfortable, as any adult knows who has ever tried to wear a rubber garment of any kind. Rubber induces perspiration, and the resultant clammy feeling is anything but pleasureable.

That is one side of it. Mother may hasten to reassure everyone that she changes the baby as often when he is wearing a rubber diaper as when he isn't, but the chances are that she won't. The baby is dry on the outside, he isn't ruining his clothes, so she puts off the changing until a more convenient time. We have known babies who were allowed to go unchanged all night, and take up in the morning wet to the neck. Because the fluid has to go somewhere.

Also, the child becomes so used to a sensation of dampness that it is a perfectly natural condition to him. He isn't as uncomfortable as an adult, because he doesn't know how comfortable it is to be dry. Then when the mother finally decides that he is old enough to be trained, she finds herself blocked. It isn't easy to try and convince a child who has been wetting himself for a year and a half that he is suddenly a naughty child, and ought to be ashamed, because he does. What was all right yesterday, seems just as all right today, to him. And he is quite justified in thinking so.

Training a child toward a state of comfortable dryness must be started very early in his life, even if the training isn't completed for many months. Mothers who do this discover that even small babies will cry when wet, if their mothers have accustomed them to being dry. But the longer they are allowed to wet themselves, and run around with rubber diapers over wet cotton ones, the longer it is going to be before their mothers can convince them that being dry is a desirable condition.

So the constant use (not occasional) of rubber diapers is to be deplored, because the mother tends to ignore the small child's discomfort and because she fails to train him toward dryness early enough in his life.

...IDING YOUR CHILD

OBEDIENCE

By Mrs. Agnes Lyne

...mothers go through the day ...their children to come here, ...to that. They expect their ... to be automatically ...and are too absorbed in their ... to explain the reasons ...unless they give or to make ...unning.

...as an active, intelligent ... His waking hours were ...with his own intense inter- ...His mother was worn out ...to make him obey, and looked ...to the day when he would ...where, as she said a ... he would be made to ... Peter was just the eager ...fortunate sort of youngster ...would have been easy to con- ...She did his mother find him ...

...mother, like so many oth- ...mothers, never took time ...her commands from the ...point of view. ...simple order to wash your ...for dinner cannot be ex- ...to impress you when you are ...of a train that is half-way ...New York and Chicago and ...just stopping to take on ...fuel. Nor are you favorably ...to obey the command to ...back into the closet those ...that are a team of horses. ...naturally you ask, "Why?" ...is sharply told, "Because I ...that's why." No wonder Pe- ...mother can't do a thing with ...

...would be so easy to win Pe- ...cheerful compliance. With a ...start and thought his mother ...to make him feel some interest ...the first dinner was almost ...and that, if he kept it wait- ...would not only be cold, but ...would be late getting started ...the playground. It would be no ...matter to tell him that using ...knives as horses would spoil ...so that they would not sweep ...any more and that there ...a couple of old mop sticks ...would do just as well.

...disobedience has become a hab- ...reasons should be made in- ...to the child and the rea- ...for them explained from his ...point of view.

...rcus to Be Host to Band

...children of the city playgrounds ...are to be guests of the Sells- ...circus tonight. Director Rob- ...of the circus band heard the ...children in action and so, through ...their management, extended ...the invitation. As a return courte- ...the playgrounds band will pro- ...entertainment at the circus between ...the hours of 7:30 and 8 p.m. ...Tuesday the band will appear ...the Riverside County Fair with ...the circus in charge. The per- ...formers are all boys between 14 and ...21 years of age, and the band is a ...special attraction at civic and ...patriotic functions.

...ght Renewed ...Vine Location

...Public Service Commission yesterday ...took unanimously to request the ...City Attorney to appeal against any ...Superior Court judgment prevent- ...ing the use of the Vine-street site, ac- ...quired in a trade for Cahuenga- ...avenue property, for construction ...of a motorized fire station.

...Certain property owners re- ...cently secured a permanent injunc- ...tion against the city, in lieu of the site on ...Vine street, by an exchange of ...property. The judgment has not yet ...been reported.

Another thing polite people don't talk about . . .

Thousands never have clean teeth because their dentifrices try to "cure" and fail to clean

JUST what results are you getting from your tooth-brushing?

You think you are getting your teeth clean. But *are* you? Be certain that you are *not*, unless you use a dentifrice that is a cleanser. Dental authorities advise a non-medicated dentifrice made to *clean*.

Why Colgate's cleans so effectively

Colgate's, made as dentists and doctors request, is a *cleanser*—and non-medicated. It contains the most effective of all cleansing agents—in a special mild palatable form—combined with calcium carbonate, the most effective *safe* polisher of enamel.

The sparkling, bubbling, Colgate foam goes rushing, searching in and out and around teeth and gums : : : sweeping away mucin deposits : : : polishing enamel to shiny smoothness : : : destroying the acids that destroy teeth : : : sweetening all the mouth surfaces.

Try keeping your teeth bright and white with Colgate's

Test Colgate's cleansing power yourself. Mail the coupon and receive the complimentary trial tube—a ten-day supply.

FREE

Colgate & Company, Dept. 8
595 Fifth Ave., N. Y.

Gentlemen: Please send me the booklet, "How to Keep Teeth and Mouth Healthy," and a trial tube of Colgate's Ribbon Dental Cream.

Name_____

Address_____

Los Angeles Times
FREE COOKING CLASS

Under direction of
MRS. MABELLE (CHEF) WYMAN
whose menus and recipes appear as a daily feature in the Los Angeles Times.

This Afternoon at 2:00

Mrs. Wyman will demonstrate the following on Friday, Sept. 28, 1928:

Grecian vegetable dish with lamb and okra
Meat curry with pastry
Buttermilk cream pie
Sour milk corn bread
Baked chayotes

AN interesting lecture and practical demonstration on the preparation and cooking of foods suitable for use in every household. Nothing to buy and no fees of any kind. Comfortable chairs for all. All Times readers and their friends are welcome. Ask for free copies of all recipes used.

Times Free Cooking Classes are conducted at 2:00 every Tuesday and Friday afternoon in the—

FOOD DEMONSTRATION AUDITORIUM OF THE SOUTHWEST BUILDING—130 SO. BROADWAY

Take Elevator to Third Floor

Twelfth Anniversary Week!

Sept. 28 to Oct. 6, Incl.

PIGGLY WIGGLY all over the world is celebrating this week the twelfth anniversary of the founding of this great system of food merchandising. From one store in Memphis, Tennessee, Piggly Wiggly has grown to embrace over 2800 stores, serving more than two million people daily, in 800 cities and towns—a great record to be proud of.

Join in this mighty celebration by taking advantage of these unusual values offered during anniversary week—September 28th to October 6th, inclusive.

These prices are effective September 28th to October 6th, incl., at all Piggly Wiggly Stores in Los Angeles, Orange, Riverside and San Bernardino counties (except Needles, Calif.)

ANNIVERSARY SPECIALS!

Coffee	M. J. B. Brand 1-lb. Can, 49c	2-lb. Can 97c	Machine Soap	Beet's Lge. Pkg.	34c
Catchup	Libby Brand Small, 12½c	Large 17c	Pineapple	Hostess Sliced No. 2 No. 1 Can, 11c; Can	18c
Snowdrift	1-lb. Can, 22c 2-lb. Can, 42c	4-lb. 82c	String Beans	Evergreen No. 1 Can	9c
Lux Flakes	Small Pkg. 3 for 25c	Large 2 for 45c	Coffee	Beech-Nut Brand,	1-lb. Can 47c
Palmolive Soap	3 Bars	19c	Corn	Sunset Gold Country Gentleman	No. 2 Can 14c
Corn Starch	Kingsford 1-lb. Pkg.	10c	Tomato Soup		Libby's 4 Cans 25c
Borax Powder	Large Pkg.	23c	Lux Soap	3 Bars	25c
Jap Rose Soap	3 Bars	21c	Lifebuoy Soap	4 Bars	25c
Shrimp Meats	Dunbar's Per Can	15c	Peas	Evergreen No. 1 Can, 9c	Sego No. 2 Can 12½c
Rinso	2 Large Packages	45c	Cherries	Lady Alice Red Sour	No. 2 Can 24c
String Beans	Snowkap No. 2 Can	20c	Peaches	Del Monte Sliced, No. 2 Can	15c
Mazola Oil	Pint Can, 23c	Quart Can 45c	Citrus Powder		Large Pkg. 23c
Fruit Salad	Libby's No. 1 Can	19c	Borax Chips		Large Pkg. 25c

FRUIT AND VEGETABLE DEPARTMENT

Friday and Saturday, Sept. 28 and 29 only, at Piggly Wiggly Fruit Stands

Bananas
Fancy yellow, ripe. Exceptionally low prices. Per lb. 5c

Potatoes
Burbank selected Washed Potatoes from the Zuckerman Ranch. 13 lbs. 25c

Apples
Choice Cooking Apples. For pies, cobblers, sauce, etc. 13 lbs. 25c

Apples
Crisp, juicy Jonathans for eating or cooking. 6 lbs. 25c

Sweet Potatoes
Northern "Sweets" from the best district. 6 lbs. 25c

PIGGLY WIGGLY
"CHOOSE TO CHOOSE FOR YOURSELF"

"A Southern California Institution"

PARK OFFICIALS INDORSE BONDS

Issue of $6,000,000 for State Favored

National Sessions Elect Officers Here

Visitors Inspect City's Recreation Centers

Pasadena was host to the delegates of the American Institute of Park Executives, the American Park Society and the American Association of Zoological and Park Aquariums yesterday afternoon, following the conclusion of a three-day business convention at the Biltmore.

Election of officers and the unanimous support of a resolution favoring the $6,000,000 State park bond issue were the high spots of the final session of the park executives.

The State park bond resolution follows:

Whereas the State of California by recent legislation has created a State Park Commission, looking toward the establishment of a system of State parks and recreation grounds under which there will be preserved for the people's use parks and recreation grounds on the beaches, in the redwood forests, in the mountains and in the deserts, including sites of scenic beauty and historical value, and

Whereas, the acquisition of such State park lands is provided for from funds to be raised by a $6,000,000 State park bond issue, subject to the approval of the voters in the November election, said funds to be matched by a similar amount from private donations or local appropriations, be it

Resolved that this convention of the American Institute of Park Executives does hereby heartily commend and indorse this laudable movement to save for the people the beaches, the redwood forests, and the historical and scenic spots of California's mountain and desert lands.

OFFICERS ELECTED

Herman W. Merkel, General Superintendent of Parks, Westchester County Park Commission, New York, was re-elected president. C. L. Brock, Superintendent of Parks, Houston, Tex., was chosen vice-president, and C. A. Bossan of Minneapolis is treasurer. Directors are George A. Chapman, Winnipeg, Can.; F. P. Brown, Chicago; C. Emerson Brown, Philadelphia, and Gustav Lindberg, Oak Park, Ill.

Officers of the American Association of Zoological Parks and Aquariums were re-elected and include C. Emmerson Brown as president; Harry N. Wegeforth, president of the San Diego Zoological Society, vice-president; Will O. Doolittle, Tulsa, Okla., secretary, and Theodore Wirth of Minneapolis, treasurer.

There were two addresses in the final business session. "The Value of Parkways and Boulevards" was discussed by Wilbur H. Dunn, superintendent of parks of Kansas City, Mo., and a consideration of "Metropolitan Park Movements," by Emanuel T. Mische, landscape architect of Los Angeles.

PARKS CITY ASSET

"Municipal parks interpret the spirit of a community and no better illustration of this truth can be found than right here in Los Angeles," said Mr. Dunn. "This spirit depicts the pride the public of a city can take in the ownership and development of centers of recreation and sportsmanship. Who in Los Angeles would be willing to see Westlake Park filled up with dirt and turned over to commercial improvements? Consideration of this subject proves that acquisition of public parks is the best financial investment for public weal that can be made and the conviction is becoming national very rapidly," he said.

Mr. Mische outlined the endeavors of the Committee of 200 on Parks, Playgrounds and Beaches of Los Angeles under the direction of John Treanor, "which was the dream of your former president of the Chamber of Commerce, Arthur S. Bent, and which if carried out will save for the metropolitan district of Los Angeles parks that otherwise would be swallowed up by the tide of commercial development."

Pasadena extended its courtesy at Brookside Park where a luncheon was served and then conducted the guests to the estate of the late Henry E. Huntington at San Marino. On the way to Pasadena inspection was made of Echo Park, Elysian Park, Sycamore Grove and Arroyo Seco Park.

The closing event of the convention was a banquet and dance at the Biltmore last night.

RUSSIANS TO GIVE BENEFIT

The Russian Society will give an entertainment at the Hollywood Masonic Temple on the night of October 13, next, to raise funds for needy Russians in this section of the country. Russian actors and actresses engaged in motion-picture work here will take part. The program in Russian, will consist of a musical comedy, "A School for Stars," by A. Evrienoff, a sketch and musical numbers, including O. V. Baklanova in Russian songs. Princess Golitzen heads the women's committee in charge and Mrs. Ralph Waldo Trine is representing Los Angeles women lending aid to the project.

PLAYGROUNDS BODY WILL AID SACATELA

Not as a matter of policy, but in a particular instance in which it was felt the action was justified, the Playground and Recreation Commission yesterday adopted a recommendation by Superintendent Hjelte that the department shall pay an assessment on the Silver Lake playground for the Sacatela storm drain.

NEW ENGLANDERS TO MEET

All former residents of the six New England States are invited to meet for their opening fall reunion indoors next Tuesday evening at Veterans' Hall, 246 South Hill street. This will not interfere with the picnic reunion Saturday. A popular program will precede the dancing and social hour. President George H. MacNeill will be in charge of both affairs.

PRODUCER RELEASED IN FILM DEAL

S. S. Millard Reported to Have Relinquished Rights to Health Pictures

S. S. Millard, asserted cinema producer who was arrested Wednesday at the request of Chicago authorities in connection with the sale of three pictures to the United States Health Film Company of Chicago, was released yesterday by Detective-Lieutenant Fiikas of the police bunko squad.

Millard's release, according to Fiikas, was ordered by State's Attorney Crowe of Chicago, who stated that the film man, through his attorneys, had made restitution by signing over all of his rights in the three picture productions. According to Fiikas, Millard is said to have produced the three pictures and agreed to sell them to the film company and for which the company advanced him $25,000. Later Millard, Fiikas stated, refused to give the company the original film and the company sued him.

Relinquishment of his entire rights will cost Millard, the detective said, nearly $150,000.

SEVEN PLAYGROUND WORKERS SET RISE

Increase in pay for seven employees of the Playground and Recreation Department, recommended by Superintendent Hjelte, was approved by the Playground Commission yesterday and includes the following: Robert L. W. Lutton, playground director, from $165 to $175 a month; Ralph Borelli, playground director, $165 to $175; Minnette B. Brodke, supervisor of industrial sports, $275 to $300 a month; Harry F. Moore, architect draughtsman, $210 to $215 a month; Mary M. Kregness, senior stenographer, $130 to $140 a month; George H. Steele, caretaker, from $115 to $130, and Perry B. Bowers, caretaker, from $105 to $115.

SUTPHEN TO ATTEND FEDERAL HEARING

Col. J. T. Sutphen, public relations counselor and a specialist in utility matters, left yesterday on the Union Pacific Gold Coast Limited for Washington to appear before the Federal Trade Commission. Col. Sutphen expects to return to Los Angeles within two weeks in order to be prepared for the expected extension of the commission's investigation of utilities on the Pacific Coast. Mrs. Sutphen and their small son accompanied him on the trip east.

NEWS OF THE CAFES

Next Sunday evening Eddie Brandstatter, in association with Hans S. Linne, composer, will present the second of a series of Sunday evening concerts with international artists. Renee Tumanova, a Russian prima donna, formerly of the Chauve Souris in Moscow and the Imperial Opera Company, Leningrad, and Sidney Jarvis, celebrated English baritone, late of Sir Henry Wood's Opera Company, London, will be the soloists, it is announced. Xavier Cugat also will present a program of classical and semiclassical numbers for the orchestra and violin.

ROOF GARDEN CAFE

From the top floor of the new American Storage Building in Beverly Boulevard, patrons of "Curley" Bordwell's Roof Garden Cafe enjoy an unusual panorama view of Los Angeles. Although having been open only a few weeks, the success of this new night club is practically assured, the management reports. Dancing is enjoyed both noon and evening to the latest jazz numbers rendered by George Redman's orchestra.

Miss Rue Andreani acts as hostess and delights patrons with her crooning of blues songs. In addition to a program of high-class entertainment the feature of the evening is Art (Blondy) Varion, well-known character singer, who has just completed a tour of the Orpheum circuit.

DANCING CONTEST

The series of dancing contests which have been a feature every Friday evening in the Hollywood Italian Village is nearing a close, according to Joe Tadini, manager. The winners of these contests, in addition to being awarded a beautiful prize, will compete in a final contest for a handsome silver cup measuring four feet in height.

CAFE OPENS EARLY

Beginning tonight, and continuing thereafter, the Pom Pom, Hollywood, will open at 7 p.m. for those who wish to dine and dance during the early evening prior to the regular performances of the Parisian girl-and-music revues, which begin at 11 p.m. and 1 a.m. Bob Holman's Trojans provide the dance music.

AT HOTEL ROOSEVELT

Stars of the stage and screen and the socially elite will have as their hostess Jobyna Ralston at a tea-dansant this coming Saturday in the new Roosevelt Hotel, according to announcement just made by Proff L. Moore, director of amusements at the film colony hostelry.

Miss Ralston will preside at the celebrities' round table in the Madrid Room and will present the handsome gold Roosevelt medal inscribed with her name to the winners in the weekly dancing contests.

COUNTRY CLUB FEATURES

Mel and George, that hilarious duo of harmony, and Miss Jane Jones, who entertains with song specialties, are being featured in Bill Paine's Vernon Country Club it is announced. Dave Snell's dance orchestra is said to be another drawing card for this popular night club. Tom Koy's typical Chinese food and Chef Charley's American cuisine are featured in the menu.

POLITICS BANNED

Members of the fire department are prohibited from wearing political buttons on their uniforms in an extra paragraph added yesterday to rules and regulations adopted by the Fire Commission, which prohibit any member of the department from engaging in political activity in behalf of any candidate.

RADIO TO OPEN SPORTS SEASON

"The Times" Will Inaugurate Football Broadcast

Walter Adams Scheduled to Give High Lights

U.S.C. and Utah Aggies Game to Lead Season

BY DR. RALPH L. POWER

With the football broadcast of tomorrow afternoon The Times will inaugurate the winter radio sports schedule via KHJ, the Don Lee station.

A few minutes before 2:15 o'clock Walter (Doc) Adams will give a few high lights on the game and the players and promptly at 2:15 the the gridiron affray will begin.

The game between U.S.C. and the Utah Aggies will be the first broadcast of the season from the Coliseum. The Times will broadcast on Saturday afternoons during the season through the Don Lee station, KHJ.

The next big event on the calendar of sports and radio fans will be next Wednesday morning, with Bob Ray, baseball editor of The Times, at the microphone.

The world's series will be the stellar attraction to be made available by The Times over KHJ's transmitter.

Direct lines from the stadiums will make the programs available to all those who dial in to KHJ on its usual wave length.

The football and baseball broadcasts will be two drawing cards for radio dialers just now, and later, at election night, another service will be available to the audience when The Times' special election bureau results will be given through the Don Lee station, KHJ.

STATION MAKES APPEAL TO COURT

WASHINGTON, Sept. 27. (Exclusive)—Appealing from a decision ordering the license of the station revoked, issued by the Radio Commission after its hearings in July, counsel for WTRL, Midland Park, N. J., has filed petition in the District of Columbia Court of Appeals for a review of the commission's findings. The petition states that the commission exceeded its constitutional powers and was prejudiced.

RADIO AGENTS TO HOLD MEETING

The Radio Manufacturers' Agents' Association will hold its first semi-monthly meeting of the fall at noon today at 633 South Flower street, according to its secretary, A. G. Farquharson.

HARBOR TALKS OVER KHJ MICROPHONE

The international significance of Los Angeles Harbor will be the subject of a series of talks to be given over KHJ this afternoon on the Council of International Relations period from 4:30 to 5 o'clock. L. V. Roberts will be master of ceremonies and will introduce E. B. Cole, manager of the harbor department; G. F. Nicholson, harbor engineer; J. G. Starr, traffic manager of the harbor department, and Burt Edwards, controller of the harbor department. These speakers will show by facts and figures what the international significance of the harbor really is.

Official Praise for Air Races Read by Judge

Messages from Rear-Admiral William A. Moffett, chief of the Navy Bureau of Aeronautics, Representative James of the Congressional Committee on Aeronautics and W. were read at the tribute night held at the Criterion Theater last night in honor of officers and directors of the California Air Race Association, sponsors of the National Air Races recently completed.

The telegrams, read by Judge Schauer of the Superior Court, praised the races and also the men who conducted them.

Admiral Moffett wired, in part: "The California Air Race Association has set a precedent which will be hard to equal. The success of the races reflects great credit to aviation throughout the country and on Los Angeles. The Navy Department is pleased and proud to have co-operated in the races this year."

CAMP KEEPER NAMED

P. J. Cormack, caretaker at Camp Seeley in the San Bernardino Mountains at $4.75 a day, yesterday was appointed manager of the camp at a salary of $150 a month during the fall and winter. The Playground and Recreation Commission made the appointment on recommendation of Supt. Hjelte.

THE RADIO DIAL

Hour by Hour

7 to 8 a.m.

KFWB (361.2 M., 830 K.)—Studio.
KHJ (399.8 M., 750 K.)—Dr. Philip Lovell at 7:30, exercises.
KMTR (516.9 M., 580 K.)—Louise Howatt
KNX (336.9 M., 890 K.)—Exercises.
KFLA (288.3 M., 1040 K.)—Records 7:30.

8 to 9 a.m.

KFI (468.5 M., 640 K.)—With KPO.
KPON (241.8 M., 1240 K.)—Studio.
KFWB (361.2 M., 830 K.)—Studio.
KHJ (399.8 M., 750 K.)—Breakfast Club.
KMTR (516.9 M., 580 K.)—Banjo Boys.
KNX (336.9 M., 890 K.)—Prayer at 8:00.
KFLA (288.3 M., 1040 K.)—Frolic.

9 to 10 a.m.

KPON (241.8 M., 1240 K.)—Organ.
KFWB (361.2 M., 830 K.)—Studio at 9:30.
KHJ (399.8 M., 750 K.)—Records to 9:30; have you ever heard at 9:30.
KMTR (516.9 M., 580 K.)—Records.
KNX (336.9 M., 890 K.)—Program.
KFLA (288.3 M., 1040 K.)—Frolic.

10 to 11 a.m.

KFI (468.5 M., 640 K.)—N.B.C. at 10:30.
KPON (241.8 M., 1240 K.)—Program.
KFWB (361.2 M., 830 K.)—Program.
KHJ (399.8 M., 750 K.)—Agnes White.
KMTR (516.9 M., 580 K.)—Records.
KNX (336.9 M., 890 K.)—Talks and music.
KFLA (288.3 M., 1040 K.)—Records.

11 a.m. to 12 noon

KFI (468.5 M., 640 K.)—Antoinette Bush.
KPON (241.8 M., 1240 K.)—Studio.
KFWB (361.2 M., 830 K.)—Program.
KHJ (399.8 M., 750 K.)—Celeste Kraus to 11:30; records at 11:30.
KMTR (516.9 M., 580 K.)—Program.
KFLA (288.3 M., 1040 K.)—Variety.

12 noon to 1 p.m.

KFI (468.5 M., 640 K.)—Alma Kohl.
KPON (241.8 M., 1240 K.)—Studio.
KFWB (361.2 M., 830 K.)—Studio.
KHJ (399.8 M., 750 K.)—Concert orchestra to 12:30; Los Angeles Times world-wide news at 12:30.
KMTR (516.9 M., 580 K.)—Program.
KNX (336.9 M., 890 K.)—Music and talks.

1 to 2 p.m.

KFI (468.5 M., 640 K.)—Studio.
KPON (241.8 M., 1240 K.)—Program.
KFWB (361.2 M., 830 K.)—Program.
KHJ (399.8 M., 750 K.)—Chas. Wellman.
KMTR (516.9 M., 580 K.)—Ella Kilmer.
KNX (336.9 M., 890 K.)—Talks, 1:30.

2 to 3 p.m.

KFI (468.5 M., 640 K.)—Esther Kahn.
KPON (241.8 M., 1240 K.)—Studio.
KFWB (361.2 M., 830 K.)—Baseball 2:15.
KHJ (399.8 M., 750 K.)—Organ program to 2:30; Mrs. Florence Robinson.
KMTR (516.9 M., 580 K.)—Program.
KNX (336.9 M., 890 K.)—Spanish.
KFLA (288.3 M., 1040 K.)—Woman's Club.

3 to 4 p.m.

KFI (468.5 M., 640 K.)—Band.
KPON (241.8 M., 1240 K.)—Studio.
KFWB (361.2 M., 830 K.)—Baseball.
KHJ (399.8 M., 750 K.)—Melody Masters.
KMTR (516.9 M., 580 K.)—Program.
KNX (336.9 M., 890 K.)—Program.
KFLA (288.3 M., 1040 K.)—Safety prog. 3:30.

4 to 5 p.m.

KFI (468.5 M., 640 K.)—Studio.
KPON (241.8 M., 1240 K.)—Studio.
KFWB (361.2 M., 830 K.)—Program.
KHJ (399.8 M., 750 K.)—Safety prog. to 4:30; international relations at 4:30.
KMTR (516.9 M., 580 K.)—Concert.
KNX (336.9 M., 890 K.)—Sponsored.
KFLA (288.3 M., 1040 K.)—Program.

5 to 6 p.m.

KFI (468.5 M., 640 K.)—Children's hour to 5:30; orchestra at 5:30.
KPON (241.8 M., 1240 K.)—Concert Orch.
KFWB (361.2 M., 830 K.)—Program.
KHJ (399.8 M., 750 K.)—Story man to 5:30; organ to 6:30.
KMTR (516.9 M., 580 K.)—Studio.
KNX (336.9 M., 890 K.)—Talks and music.
KFLA (288.3 M., 1040 K.)—Program.

6 to 7 p.m.

KFI (468.5 M., 640 K.)—Studio to 6:30; Democratic at 6:30.
KPON (241.8 M., 1240 K.)—Concert.
KFWB (361.2 M., 830 K.)—Organ.
KHJ (399.8 M., 750 K.)—Studio to 6:45. Times world-wide news at 6:45.
KMTR (516.9 M., 580 K.)—Concert orch.
KNX (336.9 M., 890 K.)—Paul Pinatelli.
KFLA (288.3 M., 1040 K.)—Records.

7 to 8 p.m.

KFI (468.5 M., 640 K.)—Leon Archer.
KPON (241.8 M., 1240 K.)—Novelty.
KFWB (361.2 M., 830 K.)—Orchestra.
KHJ (399.8 M., 750 K.)—Sponsored.
KMTR (516.9 M., 580 K.)—Symphony.
KNX (336.9 M., 890 K.)—Revue.
KFLA (288.3 M., 1040 K.)—Trio.

8 to 9 p.m.

KFI (468.5 M., 640 K.)—N.B.C. hour.
KPON (241.8 M., 1240 K.)—Old songs.
KFWB (361.2 M., 830 K.)—Esther White.
KHJ (399.8 M., 750 K.)—Continuity.
KMTR (516.9 M., 580 K.)—Pat Sisters.
KNX (336.9 M., 890 K.)—Sponsored.
KFLA (288.3 M., 1040 K.)—Quintette.

9 to 10 p.m.

KFI (468.5 M., 640 K.)—Symphonette.
KPON (241.8 M., 1240 K.)—KFWB re-broadcast.
KFWB (361.2 M., 830 K.)—Quartet.
KHJ (399.8 M., 750 K.)—Sponsored.
KMTR (516.9 M., 580 K.)—Trio.
KNX (336.9 M., 890 K.)—Studio lights.
KFLA (288.3 M., 1040 K.)—Novelty Five.

10 to 11 p.m.

KFI (468.5 M., 640 K.)—N.B.C.
KPON (241.8 M., 1240 K.)—Fights, 9:30.
KFWB (361.2 M., 830 K.)—Fox's orch.
KHJ (399.8 M., 750 K.)—Burnett's Orch.
KMTR (516.9 M., 580 K.)—Meney's orch.
KNX (336.9 M., 890 K.)—Dance hour.
KFLA (288.3 M., 1040 K.)—Eckert's Orch.

11 p.m. to 12 Midnight

KFI (468.5 M., 640 K.)—N.B.C. hour.
KPON (241.8 M., 1240 K.)—Orchestra.
KFWB (361.2 M., 830 K.)—Burnett's Orch.
KNX (336.9 M., 890 K.)—Arnheim's orch.

12 Midnight to 1 a.m.

KNX (336.9 M., 890 K.)—Dance music.

SWIMMING POPULAR

Attendance at the seven municipal swimming pools in the city is still at a high average, according to report made yesterday to the Playground Commission. Attendance for the week ending the 22nd inst., was 6682, with 617 taking swimming lessons.

TODAY Circus Grounds Hill & Washington FRI. SAT. SUN.
Last Show Sunday Night
SELLS-FLOTO SUPREME CIRCUS
AMERICA'S GREATEST SHOW
ANIMALS AND FEATURES FROM EVERY QUARTER OF THE GLOBE
TWICE DAILY 2 P.M.~8 P.M.
Seats Now at Owl Drug Co., 6th & Broadway

Theaters—Amusements

VINE STREET THEATRE
EDWARD EVERETT HORTON in TERMS OF ENDEARMENT
NOW
Florence Eldridge · Tom Brown · Mary Astor · Frank Morgan · Beryl Wallace · Gloria Shea · Marion Burns · David Landau

CONTINUOUS 12:45 to 11:30 P.M. HILLSTREET
Keith-Albee Orpheum Vaudeville & Photoplays
FRANK KEENAN · JAY VELIE · CHAS. WILSON MUSIC ART REVUE AND OTHER STAR FEATURES
ON THE SCREEN ROD LA ROCQUE in "LOVE OVER NIGHT" with Jeanette Loff

It talks from beginning to end! LIGHTS OF NEW YORK
The Tower
WITH HELENE COSTELLO · CULLEN LANDIS
CONTINUOUS 9 A.M. to MIDNIGHT
Also Vitaphone Acts
Our cool washed air system provides fresh air

MAYAN THEATRE NOW—MATS. HAPPY DAYS
TWINKLE, TWINKLE, LITTLE STAR

PANTAGES HOLLYWOOD
JACK HOLT in COURT-MARTIAL
OTHER BIG ACTS OF VARIETY VAUDEVILLE
PRICES REDUCED AS OF SAT. 25¢
MEET WEEK REGINALD DENNY

LAST TWO WEEKS BILTMORE
CECIL B. DeMILLE'S THE GODLESS GIRL
A STORY OF MODERN YOUTH

OPERA SEASON OPENS — OCTOBER
Seats, all Performances, NOW at Barker Bros.
Season Tickets at 704 Auditorium Bldg.

BURBANK SIXTH AND MAIN Any Seat 15c 10 a.m. to 6 p.m.
FOLLIES BURLESQUE MAIN AT FOURTH

LINCOLN THEATRE FAMOUS LAFAYETTE FILMS ALL STAR COMEDIES
"THE CAT and the CANARY"

Cafes Restaurants Tea Rooms — Where to Dine and Dance

Schools and Colleges

Business Schools

FOREMOST for FORTY-FIVE YEARS
Woodbury COLLEGE TRinity 8491
SUPERIOR instruction for high-salaried positions. All business college courses; also collegiate courses in Business Administration and Accountancy. Bachelor degree in two years. High university standards; close, personal attention. Select nation-wide patronage. Excellent positions secured. Part-time work provided. Enter any time—day and night classes. Get interesting catalog.
Woodbury Bldg., 727 So. Figueroa St.

UNIVERSITY OF THE WEST
747 So. Hill St. TU. 2580
LA COLLEGE OF LAW
EFFICIENCY BUSINESS COLLEGE
PREP SCHOOL
LA COLLEGE OF MUSIC & ARTS 608 So. BDWY.

PART-TIME Half-Day Office positions will be provided for a limited number of our students. You UNDERSTUDY an Executive. Free Catalog. TR. 0417.
MACKAY BUSINESS COLLEGE, 612 So. Figueroa
BRANCH SCHOOL AT 2711 WEST 6TH, East of Vermont.

Sawyer School of Business
Ask for "FACTS" 806 So. Flower St. TRinity 3870

Military Schools

HARVARD SCHOOL
AN ACCREDITED SCHOOL FOR BOYS
TWENTY-NINTH YEAR OPENS SEPTEMBER 18TH. R.O.T.C. unit. Sixth to twelfth grades inclusive. Boarding and day pupils. For information, address the Headmaster, 1901 South Western Avenue, Los Angeles, California.

California Military Academy
FOR YOUNG BOYS
Elementary and Junior High grades. Open all year. We teach boys how to study. Firm, kindly discipline. Gymnasium. Well equipped playground. Band, Piano, Violin, Dancing. Day pupils may remain until 6 P.M., and on Saturdays. 22nd year. N. William Brick, M.A., Principal, 4001 Venice Blvd. EMpire 0075.

URBAN MILITARY ACADEMY ACCREDITED 25TH YEAR
The GREAT OUTDOOR SCHOOL. Primary through college preparatory. Small classes, individual care, CORRECTIVE PHYSICAL TRAINING, new gym and pool, cavalry, band. A school of distinction. P. G. McDonnell, Pres., 637 Wilcox St. GL. 4187.

PAGE MILITARY ACADEMY CULVER CITY
Elementary & High School (Accredited). Enrollment Limited. References Required. Fall Term Began September 7th. For further information address Mgr. Dir., P. O. Box 306, Culver City, Calif. Telephone EMpire 9022.

SAN DIEGO ARMY AND NAVY ACADEMY
The West Point of the West. A fully accredited school preparatory to College, West Point and Annapolis with a Junior School for younger boys. Small classes and equable climate during entire year. Christian influence. The largest private school west of the Mississippi River. Our catalogue address COL. THOS. A. DAVIS, Pres. (late Capt. Sixth U. S. V. Infantry.) Pacific Beach, California.

PAGE MILITARY ACADEMY
a big school for little boys. Page stands in a class by itself as a school for little boys. It is the leading school for the grades west of Massachusetts, and has no high school department. For catalog, address Robert A. Gibbs, Headmaster, 1235 Cochran Avenue, Los Angeles, California, or phone WHitney 1120.

ONEONTA MILITARY ACADEMY
A school par excellence, with all agencies for bringing out the best in the boy. Accredited with the University of California and other higher institutions. Primary, Grammar, and High School, College Preparatory, Boarding and day students. Fall term opened Sept. 12th. For information, write or call Col. M. Crayon Smith, President, 1070 So. Fremont Ave., South Pasadena, Calif. Phone ELio 1838.

Non-Military Schools

MORAN SCHOOL FOR BOYS—Junior College and Preparatory, One School . . . one Faculty . . . two complete School Plants—that is the new and unique plan—a boys' school that, for fourteen progressive years has set unusual standards. No Moran School graduate has failed of admission to college. Nineteen-eighths per cent of all Moran School graduates have gone on to college. For further information address FRANK G. MORAN, M.A., Headmaster, Atascadero, California.

BEVERLY SCHOOL FOR BOYS
"FOR SONS OF DISCERNING PARENTS"
DAY AND BOARDING
Sixth Grade through High School
Scholarship and School Sports Equitably Blended.
Obtain Annual Catalogue
360 S. VIRGIL AVE., Los Angeles. Tel. DU. 1405

Girls' Boarding and Day Schools

HOLLYWOOD SCHOOL FOR GIRLS
MRS. WOOLLETT'S SCHOOL. Estab. 1909. Boarding and Day School. Kindergarten, Elementary, Junior and Senior High School. Accredited. College preparation. Music, Art, Dramatics, Athletics. LOUISE K. WOOLLETT, Prin., 1749 N. La Brea Ave. GR. 4001.

WESTLAKE SCHOOL FOR GIRLS
Accredited College Preparation and Lower School. Courses in Music, Art, Home Economics, Swimming pool and all out-of-door sports.
Holmby College Leads to 3rd year in Universities. Fully accredited. Fredricka De Laguna and Jessica S. Vance, directors. 700 North Faring Road.

MISS THOMAS' SCHOOL (ST. CATHERINE'S SCHOOL)
225 West Adams Street
Boarding and day school for girls. First eight grades. Prepares for Marlborough and Girls' Collegiate Schools. Three acre playground with gymnasium teacher in charge until 5 o'clock. Out-of-door study. Auto service. MISS THOMAS, Prin., WE. 5024. Fall term opened Sept. 25.

MISS FULMER'S SCHOOL
Children's Dept.—Kindergarten through Eighth Grade. Music and Aesthetic Dancing. Boarding and Day Dept. Experienced teachers for all grades. Automobile Service. KINDERGARTEN-PRIMARY EDUCATION DEPT. Preparing for Teacher's Certificates. College entrance requirements. DUnkirk 4074. 627 So. ST. ANDREWS PLACE.

Fall Term Opens Monday September 24th
Elliott School for Girls
Resident and Day School. All Grades. Ideal Home Life. Character Building. Students accepted at any time for any period of time. Outdoor Sports. Beautiful grounds. Gramercy Place and Pine Blvd., Los Angeles. Martha Collins Weaver, M.A., Principal. Telephone EMpire 5347.

DOUGLAS SCHOOL
PEBBLE BEACH. A country school on the seventeen mile drive in the Del Monte Forest. Special attention to sports, Riding, Swimming, Tennis. Non-Sectarian. Elementary grades. Girls taken in residence. For Catalogue—Address: Mrs. Grace Parmore Douglas, Pebble Beach, California.

CUMNOCK
Founded 1894
3333 West Third Street
Los Angeles
JUNIOR COLLEGE FOR YOUNG WOMEN. JUNIOR AND SENIOR HIGH SCHOOL FOR GIRLS. Day and resident. Fully accredited. Department of Speech. Music and Art. High School prepares for College Board of Examinations.
DORA LEE NEWMAN, Director.

Bible Training Schools

BIBLE INSTITUTE OF LOS ANGELES
A SCHOOL OF TRAINING FOR CHRISTIAN LEADERSHIP
DR. JOHN MURDOCK MacINNIS, Dean
Interdenominational co-operating with all evangelical churches. Day, evening and Correspondence Courses. 536-538 S. Hope St. MEt. 6701. Radio K T S I.

Boys' and Girls' Schools

THE GLENDORA FOOTHILLS SCHOOL
The Bishop's School for Young Children
Boys and Girls 6 to 12. Opens September 14th. Phone GLendora 445-12.

Keynote of Radio Pleasure

To be truly enjoyable, tone must be full, rich and well-rounded. To secure such pure tone your radio should be equipped with a *new* Cunningham radio tube in every socket.

Your dealer will test the radio tubes you are now using and will recommend the correct Cunningham tube to replace each old or inferior one.

This monogram on the top of every Cunningham tube is visible proof of in-built integrity and quality.

E. T. CUNNINGHAM, INC.
New York Chicago San Francisco
Cunningham RADIO TUBES

HINTS TO THE WISE HOSTESS

Recently, in New York, Rene Black, famous maitre d'hotel of Sherry's invited four celebrated chefs to a unique blindfold test of coffees. Each chef was asked to choose between four numbered cups. All four chose MONARCH. You, too, can have this savory coffee. Ask your MONARCH grocer.

MONARCH COFFEE
MONARCH QUALITY FOOD PRODUCTS include canned vegetables and fruits, Cocoa, Catsup, Chili Sauce, Mustard, Mayonnaise, Pork and Beans, Soups, Pickles . . . and the Teenie Weenie Specialties.
THE HIGHEST QUALITY TRADE MARK REGISTERED
REID, MURDOCH & CO., 4800 DISTRICT BLVD., LOS ANGELES

CAFE LAFAYETTE MILLER'S
West 7th St. and Rochester Ave. DR. 9765
$1.00 Luncheon $1.00
An atmosphere of refinement, a cuisine unsurpassed, and service unequalled.
Those who appreciate GOOD FOOD and GOOD MUSIC make the LAFAYETTE their favorite Dining and Dancing Rendezvous.
$2.00 Dinner $2.00
Music Under Direction of George Eckhardt, Jr.
Cafe Lafayette

NEW HOTEL ROSSLYN
HART BROTHERS, Proprietors
50c Luncheon 50c Dinner
SERVED FROM 11:30 A.M. to 2 P.M.
SOUP
Boston Clam Chowder
ENTREES
Fried Fish with Tartar Sauce
Browned Short Ribs of Beef
Creamed Codfish on Toast
Saute Minced Sirloin Tips, Sauce, Potatoes
Fresh Pig Hocks with Sauerkraut
Minced Ham, Scrambled Eggs
Vegetarian Luncheon, Rossiyn
Baked Ham and Beans
ROASTS
Roast Leg of Pork with Savory Dressing
Prime Ribs of Beef au Jus
COLD MEATS
Assorted Cold Meats, Potato Salad
Cold Corned Beef, Potato Salad
Pandora Herring or Norwegian Sardines, Potato Salad
Pickled Lamb's Tongue Beef Ox Tongue
VEGETABLES
Succotash Stewed Potatoes, Cream Sauce
SALADS
Mixed Beet Salad
Lettuce Salad Lettuce and Tomato Salad
DESSERTS
Fresh Rhubarb Pie
Assorted Pie Watermelon on Ice
Ice Cream or Ice Cream Sundae and Cake
Shortcake or Shortcut Sundae and Cake
DRINKS
Coffee Tea Iced Tea Milk Buttermilk
EAST SIDE BEER 10c
SPECIAL COLD PLATE LUNCHEON

ROMANOSTATTER'S CAFE... MONTMARTRE IN HOLLYWOOD

Our "Greatest Show in History!"

"Personally, I believe that the Carthay Circle is offering the greatest bill in its history as a theatre."
—HARRISON CARROLL, Herald.

"Father Knows Best" proves its right to a place among the great pictures."
—MONROE LATHROP, Express.

BILLMAN FOR FIRST GREAT TALKING PICTURE

"MOTHER KNOWS BEST"

EDNA FERBER'S Great Story, Directed by JOHN BLYSTONE—featuring Betty Bellamy, Louise Dresser, Barry Norton

With FAMOUS CONCERT ORCHESTRA

The Classic of the Screen

ON SALE in "MARCHING ON"

GEORGE BERNARD SHAW

Latest Movietone Talking News.

Prices: Mats. 75c, $1, $1.50. Nights—7:15, 9:50. Tickets at Box Office Daily, 7th and Hill; W. Coast Theatres, 730 S. Broadway. Phone TRinity 0161. Parking Space. Cars Direct.

Special Public Hurricane Benefit Sunday Night at Carthay Circle Theatre, Saturday Night at Ambassador. Prices $3.50, $2.50, $1.50

HENRY DUFFY THEATRES

THE SPOKEN DRAMA

PLAYHOUSE

VINE ST. NR. HOLLYWOOD BLVD.

GRANITE 1131

BARGAIN MAT. SAT. 25c 50c 75c

HENRY DUFFY PRESENTS

LEO CARRILLO in "LOMBARDI LTD."

EVENS. SUNDAY MATINEE OCT. 7TH

"BEST PEOPLE"

BARGAIN MATS.—SUN.-THURS.-SAT.

PRESIDENT

5th GREAT WEEK

"THE WOODEN KIMONO"

LAUGHS! CHILLS! THRILLS!

BARGAIN MATS. SUN.-THURS.-SAT.

GRANITE 1147

EL CAPITAN

HOLLYWOOD BLVD. AT HIGHLAND AVE.

HENRY DUFFY PRESENTS

Lucile Gleason in "THE SHANNONS OF BROADWAY"

JAMES GLEASON'S HILARIOUS Comedy

BARGAIN MAT. SAT. 25c 50c 75c

BARGAIN MAT.—SUN. WED.—SAT.

PRICES AT ALL HENRY DUFFY THEATRES... 35c to $1.25 MATS. 25c 50c 75c

SEATS ON SALE AT OWL DRUG OFFICES—BOWL DEPT. STORE—PLAY CO. & BARKELS MUSIC

HOLLYWOOD MUSIC BOX

TONIGHT

DOWN TOWN TICKET OFFICES (THE MAY CO.—BDWY. DEPT. STORE—BARKEL MUSIC CO.)

Belasco & McKay present VIRGINIA VALLI & ALBERT GRAN

in Edward Knoblock's BRILLIANT NEW YORK DRAMATIC SUCCESS

"TARNISH"

KATHARINE HEPBURN & PAULINE GARON

MATS. WED. AND SAT. 50c TO $1.00 — NIGHTS 50c TO $1.50

IT'S GOING AT AN EARLY DATE

Don't delay or you'll be too late

"WHITE SHADOWS IN THE SOUTH SEAS"

Seats on sale at Owl Drug, 8th & Bdwy., and Chinese Theatre Pagoda Box Office, GLadstone 5184.

Children 50c Any nite ex. Sat.

GRAUMAN'S CHINESE THEATRE · HOLLYWOOD

Whirlwind of laughs, heart-throbs and thrills!

D. W. GRIFFITH'S THE BATTLE OF THE SEXES

JEAN HERSHOLT · PHYLLIS HAVER · BELLE BENNETT · SALLY O'NEIL · DON ALMARADO

UNITED ARTISTS THEATRE BROADWAY at 9th 35c UNTIL 1 P.M.

DOLORES DEL RIO in "REVENGE"

WARNER BROS. THEATRE IN HOLLYWOOD

$100,000 COOLING PLANT

EXCITING AS A POLICE RAID! TWO WEEKS ONLY

STATE STREET SADIE

CONRAD NAGEL · MYRNA LOY · WM. RUSSELL

VITAPHONE TALKING PICTURE

CONTINUOUS AIR-WAY Popular Prices

Pebeton's Orchestra Stan Martin AND HIS TALKING TROMBONE

BELASCO

YEARS MOST DARING PLAY!

BETTER SEE IT NOW!

"SQUALL"

DOROTHY BURGESS · BERTHA MANN · FREDERIC BURT · CHARLES BACKUS

EVES. 50c TO $2.00 — WED. MAT. 50c TO $1.00 — SAT. MAT. 50c TO $1.50

Orpheum

Main Office, Major Vaudeville

MATS. 25c to 75c (exc. Sun.) NITES 50c to $1.50

Loew-Albee Orpheum

JOSEPH REGAN IRISH-AMERICAN TENOR

And Many Other Star Features

BENEFIT RED CROSS HURRICANE BENEFIT—SAT., 11:45 P.M. METROPOLITAN THEATRE.

"SINGING FOOL" TO BE SHOWN

Al Jolson's Latest for Vitaphone Will be New Warner Feature

Los Angeles is to be the second city in the world to see Warner Brothers' "big talking picture of the year," Al Jolson's "The Singing Fool," which opens at their theater with the Monday matinee on October 8. "The Singing Fool," despite its success in New York, where it is playing at the Winter Garden to top prices, will be offered at Warner Brothers' Theater for regular showings and with no "gala" premiere.

"The Singing Fool" is, of course, a Vitaphone talking picture and a singing picture as well. The famous "mammy" singer warbles nine songs by actual count, including the theme song of the picture, "Sonny Boy," which already has been heard around the country.

However, it is as a screen player that Jolson is said to make his big hit in "The Singing Fool." In the role of a singing waiter who suddenly rises to fame as the most popular night club entertainer in New York, the star has a role that will reveal him to the public as a finished screen actor, it is emphasized. Critics in New York declared that "The Singing Fool" was far superior to "The Jazz Singer."

Jolson's support includes Betty Bronson, Josephine Dunn, Reed Howes, Edward Martindale, David Lee, Arthur Housman and Robert Emmett O'Connor. Lloyd Bacon directed from an original story by Leslie S. Barrows.

Larry Ceballos will offer a pretentious revue and will endeavor to outdo himself for the Jolson picture.

The present attraction at Warner Brothers' Theater, "State Street Sadie," will close October 7.

Powerful Love Drama Enters Metropolitan

"The Mating Call," with Thomas Meighan, Evelyn Brent and Renee Adoree opens at the Metropolitan Theater today as the screen attraction for the week.

The film is described as a powerful melodrama. It is a strict adaptation of the novel by Rex Beach James Cruze, director of "The Covered Wagon" and other outstanding films, directed the new film. It has been produced by the Caddo Company, which was responsible for "Two Arabian Knights" and "The Racket."

The headliner of the stage presentation will be Sammy Cohen, noted screen comedian, first noted for his comedy stage dancing. Cohen is featured in Fox comedies, the latest of which, "Plastered in Paris," will soon be released to a downtown theater.

Cohen will appear in the Publix presentation, "Seeing Things," with Henry Busse on the stage in his second week as master of ceremonies. Busse has an unusual arrangement of all "blue" numbers, with the strains of "Rhapsody in Blue" running throughout. Players in the presentation are Allan Raymond, baritone; Les Klicks, marionettes; Chilton and Thomas, colored steppers, and the Felecia Sorel dancers.

Our Gang will be seen in its latest comedy, "The Old Gray Horse." This is the first to have sound accompaniment, and is presented by Metro-Goldwyn-Mayer.

Primness Asset to 'Type' Roles

Remarkable beauty is not the only quality that has a market value in Hollywood.

For Jane Keckley has demonstrated that an appearance of New England primness can be capitalized upon, as she is one of the busiest character actresses in the motion-picture colony.

At present playing a conspicuous role in Cecil B. De Mille's "The Godless Girl," which is now in the last two weeks of its engagement at the Biltmore Theater, Miss Keckley's decidedly "down east" appearance, plus admirable dramatic talent, has kept her continually in demand among producers.

Fox Movietone News Featured

Starting with the presentation of Edwin Carewe's special production, "Revenge," starring Dolores Del Rio, which opens an indefinite engagement at the United Artists' Theater on Wednesday, the Fox Movietone News will be a regular weekly feature of the program of this playhouse.

ACTING "INSPIRED"

So Says Louise Dresser of Madge Bellamy in Circle Film

"An inspired performance!"

That is the tribute paid Madge Bellamy by Louise Dresser, character actress of stage and screen, and refers to Miss Bellamy's portrayal of the role of Sally Quall in Fox Film's first feature Movietone talking production, "Mother Knows Best," now being shown with marked success at the Carthay Circle Theater.

"I am sure," declares Miss Dresser, "that when 'Mother Knows Best' has been shown throughout the land, Miss Bellamy will take her place among the really few great dramatic stars of present-day pictures."

"EXCESS BAGGAGE" SCREENED

William Haines in "Excess Baggage" opens an engagement today at the Uptown Theater, heading a program that includes Sam West and his West Coast Syncopators, on the stage, talking Vitaphone subjects and Fox Movietone talking news. "Excess Baggage" is an adaptation of the stage play, and shows Haines in the role of Eddie Kane, small-time vaudeville performer. Josephine Dunn appears as the wife who thinks she is "excess baggage."

"Show Girl" Bubbles With Humor

Alice White

Portrays the title role in First National's idea of J. P. McEvoy's best-seller. The photoplay comes to the Hillstreet on Sunday.

BORZAGE SIGNS AGAIN WITH FOX

To Direct "True Heaven," Featuring Popular Players; Constance Talmadge, Norman Kerry to Co-Star; Archainbaud Directs Tiffany-Stahl Film

BY GRACE KINGSLEY

Never for one moment, we suppose, has Fox intended to let Frank Borzage go. Just as soon as his contract was finished, or even before, I believe, he was handed a new one for his signature.

HELEN TWELVETREES

All of which being the case, with Borzage signing for a new long term yesterday, it was but natural that his next story also should have been all ready to hand to him.

That story, we heard yesterday, will be "True Heaven," by Tristram Tupper. It will be made with dialogue.

Helen Twelvetrees, the clever young actress who has been making a success of it on the stage during the last season or two in New York, and whom Fox signed a few months ago to appear in the Movietone talkers, is to have the leading feminine role.

Nick Stuart, who has been in London acting in a picture, but who will be home soon, is to have the male lead.

POPULAR ACTORS TO CO-STAR IN FILMS

Returning from his journey abroad, Norman Kerry reported yesterday having seen Constance Talmadge in Nice and Paris. He declared that she will finish her picture and return to Hollywood in the course of a very few weeks, probably within the next month.

Kerry is free-lancing at present, but I hear he and Miss Talmadge are to be co-starred by one of the big companies, the name of which I have promised not to divulge for the time being, in a series of pictures.

Both are under contract to Frank Joyce and Myron Selznick, who are arranging their professional plans for them.

George Archainbaud Busy

Because Barrie's "Twelve Pound Look" is going to be a rather difficult play to transfer to the screen, with more time necessary in its preparation, George Archainbaud is going to direct another for Tiffany-Stahl before tackling that one.

EVE SOUTHERN

The new story is called "Helen of London," and is by an English author, Sydney Gowing. Eve Southern has been assigned the leading feminine role, which is also the star role. No man has yet been signed for the male lead.

In regard to "The Twelve-Pound Look," I understand that Montagu Love is to have the man's part.

Florence Allen in It

That charming young ingenue, Florence Allen, who created such a favorable impression in "Road House," with Lionel Barrymore, and who also played the ingenue lead with George Jessel in Tiffany-Stahl's "George Washington Cohn," has been signed by Columbia to play the girl part in Bert Lytell's new starring vehicle, "The Lone Wolf's Daughter."

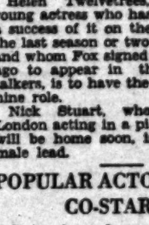

FLORENCE ALLEN

Miss Allen is figured as having a brilliant future. She is a beautiful young brunette. Before entering pictures two years ago, she was a child actress on the stage.

George Bancroft Restored

Once more all is sweetness and light between George Bancroft and Paramount—a harmony which has threatened yesterday when the actor is said to have had some altercation with the company concerning finances, although the company would make no statement.

So sweetly has harmony been restored, indeed, that Bancroft was yesterday afternoon switched back to his original starring place in "The Wolf of Wall Street," the part which was yesterday morning reported to be in the hands of Wallace Beery.

B. P. Schulberg stated last night that Beery is back in his original role in "Tong War," and that it has been decided to make both pictures sound pictures.

Sue Carol House Soon

When Sue Carol went abroad to be Nick Stuart's leading lady in "Chasing Through Europe," it was her intention to spend a three weeks' vacation on the continent as soon as she completed the part. She finished her role last week, but, instead of the expected vacation, she is to hurry back to Hollywood in response to cabled instructions from Douglas McLean, who has loaned her for another picture.

SUE CAROL

This picture, they told me yesterday at the Fox studios, would be for that company, but with no definite announcement yet ready to give out.

Marie Prevost Home

Marie Prevost, Ben Lyon, Russell Simpson and other members of the company which went to Utah to film "The Exodus," returned yesterday afternoon to Hollywood.

Home from Honolulu

Returning from Honolulu to San Francisco today on the steamship City of Los Angeles will be Milton Sills, Dorothy MacKaill, and other members of George Fitzmaurice's company, together with the director himself, who went to the Hawaiian Islands to make scenes for First National's "Changeling."

The company has been gone six weeks.

George Barraud Plays Lead

That rising young actor, George Barraud, who gave such an excellent account of himself in the leading role in M.-G.-M.'s "The Bellamy Trial," has just been signed by F.B.O. to appear in the leading role of a film shortly to be launched by that company and as yet untitled.

Charlie Byers Cast

Charlie Byers seems never to have an idle moment, these days. Following three pictures with Tiffany-Stahl, the young leading man lately has just been signed for an important part in Billie Dove's current First National picture.

PLAY SHOP PROJECTS "RAINBOW CHASERS"

"The Rainbow Chasers," a three-act, romantic drama by Sam Ross, will be the next attraction at the Cordova Play Shop, starting October 8.

This play marks the third play by this author to be selected by Ralph Herman for presentation at the Play Shop.

"The Rainbow Chasers," directed by Roland Ray, includes Estelle Goulding, Charles Bruins, Addie McPhail, and Magdalene Schaefer in the cast.

BOYD-LOGAN DRAMA SHOWN

"The Red Dance," starring Dolores Del Rio, closes today at the Ritz Theater. A drama of the underworld, "The Cop," comes into the Wilshire and La Brea house for Saturday and Sunday showings. William Boyd and Jacqueline Logan are featured in the new crook story, which is dramatic with flashes of humor. Robert Armstrong and Alan Hale are also in the cast. Variety acts will be a stage feature Saturday night only.

Irene Franklin Booked in Act for Orpheum

The end of a world tour to Irene Franklin is just the start of another American tour. Last Wednesday she arrived in New York after coaxing laughter from the people abroad, and Wednesday evening she boarded the train for Los Angeles to begin another Keith-Albee-Orpheum circuit tour by headlining the new bill which comes to the Orpheum here Sunday.

The American comedienne brings an entirely new array of songs and capers and she will be assisted by Jerry Jarnigan. The bill, which surrounds the red-headed funmaker, is described as brilliant and brings many features.

Jazz-Age Film Comes to State

Metro-Goldwyn-Mayer's "epic" of jazz-mad youthful moderns, "Our Dancing Daughters" with sound and musical effects, heads the varied panorama of eye and ear entertainment comprising the new program at Loew's State today.

The picture, portraying the wild parties, feverish pursuit of pleasure and love theories of today's youth, is enacted by the studio's coterie of youthful stars, including Joan Crawford, John Mack Brown, Nils Asther, Dorothy Sebastian and Anita Page.

Charlie Murray is on the stage in person as the star of Fanchon and Marco's "Hats" idea, and Al Jolson's bride, known professionally as Ruby Keeler, makes her first appearance since the recent ceremony in a "Bridal Tap Dance" on Movietone.

Herbert Hoover, Sir Thomas Lipton and other world notables are seen and heard talking in the Movietone news.

Studio Turns Out en Masse

With studio lights illuminating the sky and with Ricardo Cortez, Claire Windsor, Alma Bennett and the entire cast and staff of "The Grain of Dust" appearing in person, an impressive opening for this new Tiffany-Stahl production is promised at the Boulevard Theater tonight.

Belle Bennett, Eve Sothern and other Tiffany-Stahl stars will be present, it is stated, in addition to members of the cast, which includes Jed Prouty, John St. Polis, Richard Tucker and Claire Delmar. George Archainbaud, director, will be present, and a special section is being reserved by Tiffany-Stahl officials for a party which includes John M. Stahl, producer; M. H. Hoffman, vice-president, and Ira Sidel, production manager of the studio. Dorothy Mource and George Brown, star and director of Tiffany color classics, will also appear.

Stock Seen as Stepping Stone

Barbara Luddy and Williams Dills are examples of players who won prominent roles through the excellence of their portrayal in stock productions. When Leo Carrillo went to Portland last spring to appear as guest star with the Henry Duffy Players in "Lombardi, Ltd." Miss Luddy was cast for the role of Daisy, the wise-cracking mannequin, and Dills played Hodgkins, the aged bookkeeper.

Henry Duffy went to Portland to see the performance of "Lombardi" and was so impressed with the two players that he immediately secured them for the Hollywood Playhouse production. Each has scored a personal hit in the presentation here.

HAIR-RAISING PLAY WILL OPEN TONIGHT

"The Cat and the Canary," mystery drama, opens tonight at the Lincoln Theater and will continue until Thursday. The Lafayette Players are appearing in this attraction, marking the play's first presentation by colored actors.

It is said that "The Cat and the Canary" contains more hair-raising scenes than even "The Bat," "The Gorilla," and "The Rear Car," all of which were of the most "creepy" nature. Icy hands reach out and grip the heroine's throat; mysterious walls open and envelop the characters; keys rattle in locks; weird sounds are heard.

FLOW OF ATTENDANTS CONTINUES UNBROKEN

Visitors to Hollywood are establishing a high mark for future sound programs at the theater to shoot at in the attendance of "White Shadows in the South Seas," at Grauman's Chinese Theater.

Throngs representing the population of a large city to date have viewed Sid Grauman's presentation of the tropic film, Metro-Goldwyn-Mayer's first sound picture. During the first six weeks of its run, an average of close to 25,000 persons a week has viewed the production, and the throng still continues.

"LITTLE LEDNA" TO BE EARLY FOX FILM

"Little Ledna" is the title of the Wallace Smith story from his "Are You Decent?" series that Howard Hawks is reported to direct for William Fox. It was originally credited to Wallace Irwin.

The tale deals with a chorus girl with leaden feet, and was one of those published by George Putnam's Sons in the collection of yarns about life in a theatrical boarding-house under the title of "Are You Decent?" Because of their humor and the fact that the stories are principally in dialogue form, they have been considered by producers as valuable for Vitaphone and Movietone subjects.

Theaters—Amusements—Entertainments

In Person! At the Metropolitan ALL WEEK

SAMMY COHEN

Famous Fox Film Funster appearing daily at all shows

WEST COAST Theatres

Gigantic Hurricane Sufferers' Benefit at the "Met"—Saturday Nite—11:45 P.M. 250 World-Famous Stars—In Person! Tickets $1-$2-$3—On Sale All Theatres

Buy Books—Save

METROPOLITAN

THE BIG PARADE OF LOVE STARTS TODAY!

headed by the star of "The Racket" scoring again in a greater triumph

THOMAS MEIGHAN

IN THE JAMES CRUZE - REX BEACH TRIUMPH

"MATING CALL"

EVELYN BRENT · RENEE ADOREE

HENRY BUSSE

"SEEING THINGS"

Hal Roach's Famous Rascals — His FIRST

OUR GANG IN SOUND

IN PERSON SAMMY COHEN

TOLL'S STATE

TODAY! whoopee! A mad merry meaning-

YOU HEAR

OUR DANCING DAUGHTERS with JOAN CRAWFORD

HEAR! SEE! HENRY KEELER "MRS. AL JOLSON"

Hooray! He's Here! IN PERSON CHARLES MURRAY

AND AL LYONS with the band

SKY-HIGH SUPREMACY IN SIGHT AND SOUND!

Paramount's Supreme Air Thriller! First Time Anywhere—Popular Prices!

WINGS STAYS

4th Greater Week

Directed by Wm. Wellman

YOU HEAR

HEAR! in FOX TALKING NEWS

HERBERT HOOVER

SIR THOMAS LIPTON

SEE THEM HERE . . EARLY AND RIGHT

UPTOWN

WILLIAM HAINES in "EXCESS BAGGAGE"

Talking Vitaphone Acts. Fox Movietone talking news on the stage. SAM WEST AND HIS SYNCOPATORS

RITZ

TONIGHT

WILLIAM FOX MOVIETONE

Triumph CHARLES FARRELL DOLORES DEL RIO in "THE RED DANCE"

YOU'LL HEAR! Glorious 110-Piece "Roxy" Orchestra and Singing

ALSO—TALKING Movietone and Vitaphone Acts

False Passion True Love "The Grain of Dust" With RICARDO CORTEZ, Claire Windsor, Alma Bennett

BOULEVARD

FIRST RUN PICTURES

on the stage Glittering Gayety!

Boulevard Revue featuring JIMMIE HODGES, "Red" Corcoran, and GREAT CAST

FIGUEROA

WILLIAM HAINES in "EXCESS BAGGAGE"

HEAR! SEE!

Herbert Hoover Sir Thomas Lipton

Fox Movietone TALKING NEWS

EGYPTIAN

"Where Do Stars Go in the Picture"

JOHN GILBERT in "FOUR WALLS" with Joan Crawford

Louise Lane Comedy

MAJESTIC THEATRE

349 TIMES TONIGHT MATS. WED. & SAT.

Go Tonight! Good Seats at Box Office. Thrilling Operetta—Original Co. of 119

DESERT SONG

NEWS OF SOUTHERN COUNTIES

FLYERS TO TRY FOR AIR RECORD

Noted Aviators in Attempt to Beat Germans

Borrow Equipment from Art Goebel

Plan to Spend Three Days and Nights Aloft

SAN DIEGO, Sept. 27.—Probability that Edward Schlee and William Brock, world-famous airmen, will take off from Rockwell Field tomorrow in their effort to smash the world's duration record now held by Germany, was voiced today by Howard Morin, aviation department of the Chamber of Commerce, who will supervise the world-record flight trial.

Morin received a telegram from Art Goebel at New York today in which the latter stated that an eighty-hour barograph, needed for the Schlee-Brock flight, now is at Los Angeles. This barograph was taken by Goebel on his nonstop flights from Los Angeles to New York and return and it was thought the instrument was still in his plane.

Schlee and Brock will pilot a Bellanca monoplane powered with a 220-horsepower Wright engine. They plan to remain in continuous flight in the vicinity of San Diego for three days and nights.

This is the first attempt to bring the world's continuous flight record to San Diego since Kelly and MacReady's thirty-two-hour flight here in 1923. In the five years the world's sustained flight record has jumped from thirty-two hours to more than sixty hours.

Plead Guilty to Possessing Giant Still

VENTURA, Sept. 27.—Jeannette Mowrey, Helen Hayes, Arthur Hayes and George Olson, who were to appear in Superior Court today to answer charges of possession of a giant still taken by the Sheriff's office near Piru, entered pleas of guilty to possession of an apparatus for the manufacture of intoxicating liquor in Justice Court last night and were fined $500 each by Judge Malvern Dimmick.

This ends what promised to be a long fight in the Superior Court, as the quartet had pleaded not guilty and asked for a jury trial. Olson and Mrs. Mowrey paid their fines of $500 each last night but this afternoon Mr. and Mrs. Hayes had not enriched the county coffers and were sojourning in the County Jail pending the raising of their fines. The Sheriff's posse swooped down on an oil lease in Eureka Canyon, back of Piru, one evening and took the four into custody and for two days trucks were busy bringing in the equipment to the storehouse in the Courthouse. Included in the haul were two giant oil tanks, which had been cleverly camouflaged with oil compartments to keep investigators from finding the mash they contained.

READY TO VOTE BONDS

SOUTH GATE, Sept. 27.—Initial procedure has been taken by the City Council for the formation of three municipal improvement districts and the voting of bonds in the total sum of $246,000 in the Home Gardens area. The bond issue, if voted on favorably, will be used in purchasing and improving the water systems in the three tracts known as the Powers tract, of municipal improvement district No. 1, the Tweedy Homesites tract, which will be No. 2, and the Alexander tract, which will be No. 3. Hearing will be held next Tuesday night by the Council, and will then be finally determined whether the bond issue election will be held.

FORM AERO CLUB

INGLEWOOD, Sept. 27.—Sponsored by the Inglewood Kiwanis Club, the Aero Club of Inglewood was formed here last night. Dr. Clarence W. Farmer was elected president, Fred E. Laxdal, vice-president, and George S. Foote, secretary-treasurer. All of these men have had actual flying experience. Dr. Farmer being also a navigator, having served throughout the World War as an officer of the United States Navy. Mr. Laxdal, who is also president of the Kiwanis Club, was attached to the United States Air Service in France, and Mr. Foote was a captain in the British service.

VANCE HEADS MERCHANTS

CHINO, Sept. 27.—P. H. Vance, Chino grocer, at the organization meeting of directors of Chino Business Men's Association, was elected president of the body. Charles Frady, newspaper publisher, is vice-president and Dodd Dwyer is secretary.

BAND AIDS EXPOSITION

Anaheim's American Legion Musicians Will Offer Feature Program at Covina Show Tonight

COVINA, Sept. 27.—Anaheim's American Legion Band will be the feature tomorrow night on the program of the exposition and carnival here under the auspices of Howard T. Douglas Post. The concert begins at 8:15 under the big tent where the carnival has been in progress during the week, just west of the north end of City Park.

The band, under the direction of Dr. Carl F. Eklund, has become one of the outstanding veterans' musical organizations in the State. A full program of overtures, marches, waltzes, fox trots and two steps will be given for an hour and a half. Assisting will be A. D. Brownell, cornet soloist; Ted Lenz, trombone soloist; Homer White and Cleo Tanquary, clarinet soloists, and Paul Beatty, piccolo.

Saturday night the show will close at midnight, after an evening of exceptional entertainment, according to Chairman Ivan Pyle of the Covina post. Chief among the attractions will be the Pasadena American Legion troubadours, eight singers and dancers, who will give an hour of amusement.

The carnival and exposition, the first to be given in this section of the valley, has been an unqualified success, according to Legion officials. The exhibits, including the new models in motor cars, have interested hundreds of people each night, and the fun midway has created enough excitement to make it the most popular part of the show.

The program tonight included contralto solos by Mrs. Frances Havlin McNatt, accompanied by Miss Dorothy Estep; violin solos by Dr. Cecil Burk, and tenor solos by Dr. John Riedel, all local talent.

Most of Valley Beans Gathered

RESEDA, Sept. 27.—John H. Walters, secretary of the Bean Growers' Association of San Fernando Valley, today stated that three-quarters of the baby lima-bean crop has been harvested and is in warehouses. Within another ten days 95 per cent of the crop will have been gathered and placed under cover.

By Saturday more than 30,000 100-pound bags will be on cars for shipment. Prices which started at $7.25 per hundredweight have now advanced to $8.40. Walters estimates that the valley bean crop will be off about 25 per cent this season because of recent hot weather.

At present there is a strong demand for bean straw as a fertilizer. This is being shipped into Orange and San Bernardino counties where citrus growers are paying $13 a ton for it. A large number of valley bean growers will plant lettuce for the Thanksgiving markets as soon as their bean fields can be plowed over.

PASADENA MAN DIES FOLLOWING OPERATION

SOUTH PASADENA, Sept. 27.—Funeral services for Arthur T. Daggett of 2010 Milan avenue, who died late last night in the Pasadena Hospital following a major operation, will be held at 2:30 p.m. Saturday. Complete arrangements will be announced by Turner, Stevens & Berry.

Mr. Daggett was associated with the manufacturing firm of W. F. Daggett & Sons, 330 South Fair Oaks avenue, Pasadena.

He was a member of the Calvary Presbyterian Church and was an active Shriner.

In addition to his widow, Mrs. Minnie Hills Daggett, he leaves a daughter, Miss Helen Daggett; a sister, Mrs. Nellie D. White of Alhambra, and two brothers, Edwin F. Daggett of this city, and Frank Daggett of Toledo, O.

LEGION ELECTS OFFICERS

BALDWIN PARK, Sept. 27.—Edward L. Dithridge was elected commander, and Alba Hibsch was elected first vice-commander at the meeting of Abraham Lincoln Post 241 of the American Legion held here last night. Other officers elected were: Alex R. Anderson, second vice-commander; Earl Dillon, finance officer; Hubert K. Henry, sergeant-at-arms; John B. Slaybaugh, retiring commander, historian; and L. D. Hoag and Fenner S. Buffham to the executive committee. Charles Wright, of Ventura, commander of the fourth area, was an honored guest.

COMMERCE SECRETARY QUITS

GARDEN GROVE, Sept. 27.—D. B. Baldwin, for the past two months secretary of the Chamber of Commerce, tendered his resignation to E. R. Schneider, president of the civic group, and it has been accepted. It is reported that G. R. Reyburn, who for eleven years served as secretary of the development body and who resigned in May of this year, is to be asked to again take the office. Definite action in the affair is expected when the board of directors meets on October 8.

Flying Center is Plan for Long Beach

LONG BEACH, Sept. 27.—Plans for making Long Beach an aviation industrial center through the development of large holdings of the Montana Land Company, adjoining the Long Beach municipal airport, were revealed here today by Clark J. Bonner, vice-president of the company, who will leave soon for the east to secure official sanction to his plans by other company officials.

The land company has holdings on the north and east sides of the present large airport and it is the plan to utilise these properties as sites for industries related to aviation. About 250 acres are involved. If Mr. Bonner's plan is given official sanction he will interest industrial leaders in aviation and offer inducements for them to locate factories here, it was said.

The company controls about 8000 acres in the Long Beach area and it is further planned, it was announced, to dispose of some 1400 acres for industrial purposes, in addition to the lands proposed for aviation industries. Plans for acquiring additional Montana Land Company holdings for an extension of the present municipal airport are being considered by the city of Long Beach.

Plan to Reroute Sewer in Valley

NORTH HOLLYWOOD, Sept. 27. It is stated here today that following a meeting of the Los Angeles City Council in session as a whole with San Fernando Valley citizens it was agreed to allocate $376,000 for the extension of the valley sewer line from Studio City in this district, to Van Nuys, Owensmouth and the city of San Fernando.

Councilman Randall, it is stated, advanced a plan for rerouting the trunk line through Van Nuys to the west of the valley by way of Sherman Way, with a branch line extending north on Van Nuys Boulevard to San Fernando. Remainder of all costs, it was agreed, will be met by formation of an assessment district. The new plan as suggested, it is maintained, will be a saving to property owners and at the same time be more accessible to dense population.

It also was suggested that the sewers need not be as large as originally projected, and that later, when necessity arises, Los Angeles city can lay a larger trunk line from Studio City, along Los Angeles River into the west end of the valley.

LOS ANGELES IS BIG EATER OF HEN EGGS

OWENSMOUTH, Sept. 27.—San E. Tyrell, salesmanager of the Oro Blanco, Inc., now building a $200,000 egg plant here, today stated that Los Angeles daily uses about 120,000 dozen eggs, and that San Fernando Valley chicken ranchers, alone, daily produce about 30,000 dozen eggs, which are sent to the Los Angeles market. From Los Angeles the eggs are sent in carlots to various middle west and eastern wholesale centers. Tyrell also stated that there is a continual shortage of eggs in the United States, which calls for the importation of eggs from other countries, but that egg-producing in this country gradually is expanding to meet ever-growing demands. The new warehouse of the Oro Blanco, Inc., is being erected on Vanowen street and Fallbrook avenue.

HOTEL MAN DIES AT SANTA BARBARA

SANTA BARBARA, Sept. 27.—Stricken with heart disease a few weeks ago, Neal Callahan, 59 years of age, hotel owner here, died last night. Callahan came to California in 1890 from Cleveland and had lived here most of the time since then.

He owned and operated the Barbara, Neal and California hotels here, also the Catalina Vista apartments in Los Angeles. He was active in civic affairs and served one term as a City Councilman. He was a charter member of the local Elks and a member of the Knights of Columbus.

He leaves his widow, Mrs. J. Callahan, and one daughter, Elizabeth. Funeral services will be held here Saturday at 9:30 a.m.

NO IDLE MEN NOW ON MONROVIA REGISTER

MONROVIA, Sept. 27.—For the first time since the city free-employment bureau was opened slightly over a year ago, no idle men are on the register, according to City Mother Woodland, who has charge of the bureau. Forty men have been placed this month by Mrs. Woodland who states that new road projects within the city have afforded the work. So far only twenty-seven applications have been made at the bureau this month. Last month thirty-nine applications were filed with Mrs. Woodland, who found jobs for fifty-one. In July, forty-one applications were filed and work was given thirty-six of the applicants.

PURCHASE OF SAILING CRAFT REVIVES ROMANTIC PAST

NEWPORT BEACH, Sept. 27.—Making a notable addition to the craft of various kinds which are making Newport Harbor their home and linking the present with the romantic past, the three-masted schooner Coal Harbor is expected to land in Newport Bay tomorrow, having been purchased at San Francisco by C. G. Rodger, Ed Rodger and Avery Graham of this city.

Forty-nine years old, twice the subject of international disputes, a lumber and cargo packet and rum runner, the Coal Harbor is about to enter on a new life. She will give the rest of her days to entertainment, mostly as a fishing and carnival craft and once in a while in the movies.

Any use to which the films can put the Coal Harbor can hardly be more fanciful than the realistic life this colorful schooner has led for nearly half a century.

The Coal Harbor first kissed the Pacific at Port Blakely, where she was built in 1881. Owned by Dobeer and Carson she was given the maiden name of Lottie Carson. After many years of lumber and other cargo hauling her name was changed to the Lenore and under that name she was seized by the Canadian warship Rainbow in the early days of the great war off the coast of Mexico and made a British admiralty prize, as she was alleged to be carrying supplies for Germany.

She was rebuilt in 1919, acquiring power facilities, and renamed the Coal Harbor, and later she and another vessel, the Quadra, were seized by United States authorities. It was alleged that they were owned by the Canadian Exporters Corporation, Ltd., a liquor concern operating in Vancouver, and that they were carrying liquor to United States ports. Under a compromise settlement the Federal authorities retained the Quadra, while the Coal Harbor was turned back to the Canadian concern, who recently sold her to the Newport Bay interests.

HIGHER PROPERTY VALUE

Appraisers Raise Figures for Taxing Purposes in City of San Diego

SAN DIEGO, Sept. 27.—Taxable-property valuations in San Diego are to be restored to former figures and in some instances higher, the Common Council was told today by H. L. Rankin, manager of Tax Factors, Incorporated, engaged in the work of appraising the city and county values.

This means that when the assessments are made next year the city will go back to a high valuation, exceeding $225,000,000. The valuation placed on the property in the city for this year's taxes by County Assessor George W. Moulton was $87,000,000.

Whether or not Moulton will accede to the high valuations, the Council was not informed. Rankin says that so far Moulton has taken but little active interest in the revaluation figures, although he expected that later Moulton would agree to the higher values.

Rankin also said that so far he has found but little opposition to the revised figures. Open meetings with representative taxpayers of various districts in the city, he said, resulted in satisfaction, in most cases, with the revision as proposed. One instance of neighborhood rivalry was told by Rankin. He said property owners of El Cajon avenue insisted that their properties were worth as much as those on Adams avenue. Rankin said he differed with them for the reason that Adams avenue is bound to be a business center, while he doubted if El Cajon avenue ever would be. He said that El Cajon avenue is to become a "race course and that people traveling that boulevard would not take time to stop and shop." Therefore, he has placed a higher value on Adams-avenue properties than those on El Cajon.

FAIL IN SEARCH OF MISSING SALESMAN

ONTARIO, Sept. 27.—Efforts to find trace of C. Homer Anderson of Santa Ana, who disappeared mysteriously Tuesday night shortly after he left Ontario for his home, were futile in Ontario today.

Anderson's automobile was found wrecked at the foot of a 100-foot cliff in Santa Ana Canyon River bottom, south of here, Wednesday morning, but no evidence that Anderson had been in the car could be uncovered. Anderson had been in Ontario Tuesday calling on business houses for an aluminum company he represents. The automobile was found in the river bottom by a brother-in-law of Anderson's, who set out to search for him when Mrs. Anderson became deeply concerned over his absence.

Searching parties have been combing the river bottom for trace of the missing man, but assumption is that Anderson's car went over the cliff without any occupant in it.

AGED WANDERER IS MAD AT WHOLE WORLD

ONTARIO, Sept. 27.—J. C. Collins, 68 years of age, wanderer, "got mad at the whole world," when housewives and a bakery all in one neighborhood refused to give him food when he begged for it at their back doors. Consequently he upset the neighborhood and caused children to learn a number of swear words not intended for youngsters, according to complaint filed against him by Mrs. W. K. Johnson, 642 Emporia avenue. He made a plea of not guilty to a charge of disturbing the peace and won the right for a jury trial October 20.

He told the judge he hasn't worked since the war. From indications he meant the Civil War.

TALK MAY BE CHEAP BUT NOT THIS KIND

ONTARIO, Sept. 27.—Talking about a neighbor and using words not meant for public hearing is expensive and S. F. Warren, South Euclid avenue, today knows the price of words. He is ordered to pay $500 damages to Mrs. Alice Farrar, a neighbor, for unkind things said to her. Warren was also ordered to pay cost of the court case.

Decision was handed today by Superior Judge P. A. Leonard, in behalf of the plaintiff. Mrs. Farrar asked $10,000.

PACKERS PREPARE FOR PERSIMMONS

Crop of More Than 500 Tons to be Handled at Fullerton

FULLERTON, Sept. 27.—Packing operations of the Central Orange County Persimmon Association will begin within two weeks, it was announced today by J. M. Alcorn, president, who declared that necessary packing machinery and equipment are being rushed into place at the packing house here. Approximately fifty men and women will be employed at the packing house and the weekly pay roll will be approximately $1100. The packing season will end November 15, Alcorn stated. This year's crop will be the heaviest in the history of the persimmon industry in this section. Approximately 500 tons are expected to be shipped from the local house, representing from twenty-five to thirty carloads. Much of the fruit will be shipped to the East, where representatives will handle the sale of the crop. A good percentage of the crop, however, will be used in Southern California, it is thought.

WOMAN SMOKER FORFEITS BAIL

UPLAND, Sept. 27.—The first woman smoker to be arrested in San Antonio Canyon apparently didn't care about facing Judge George R. Crane in local court to answer the charge placed against her by Ranger E. R. Son. She was Miss Vera Koop, 229 West Twenty-fifth street, Los Angeles, arrested on charge of smoking in the forests of San Antonio Canyon. She posted $10 bail for an appearance in court, but when time for hearing arrived Miss Koop wasn't there and the bail was declared forfeited.

Miss Koop holds the distinction of being the first woman ever arrested in this locality for smoking in a restricted area.

IMPRESSIVE SERVICES FOR DEAD AVIATOR

SAN DIEGO, Sept. 27.—Impressive military funeral services were conducted in the flower-banked Davis Bonham chapel at 7 a.m. today for Lieut. W. L. Cornelius, who was killed in a plane crash at Rockwell Field Tuesday. Chaplain R. W. Truitt of the naval air station had charge of the ceremony.

Following the services, attended by brother officers and friends of the dead flyer, the second of the army's "Three Musketeers of the Air," to meet death recently, the flag-draped casket was taken to the Santa Fe depot for shipment to the East.

An escort of four army planes droned overhead, one place in the formation vacant. Lieut. Irving Woodring, last survivor of the famous stunting trio, boarded the train to accompany the body to its last resting place in Antlers, Okla., family home of Cornelius.

WORK STARTED ON RIO HONDO BRIDGE

EL MONTE, Sept. 27.—Construction was started today on the new bridge across the Rio Hondo north of here on the lower Azusa road by Contractor E. G. Perham, who was awarded the contract by the County Supervisors at $42,900. This bridge, which has been persistently advocated by the local Chamber of Commerce for the past two years, will make lower Azusa road a major traffic highway leading into Los Angeles from Baldwin Park via the proposed El Monte airport site. Plans for the straightening, widening and paving of this highway are now being drawn up in the County Engineer's office.

OPEN DEBATING SEASON

Team from Australia Comes to Claremont to Meet Famous Orators of Pomona College

CLAREMONT, Sept. 27.—The most ambitious debate and oratory season that Pomona College has ever planned, will open at Claremont October 24, when three talented debaters from the University of Sidney, Australia, will meet three of the best orators that Pomona College can muster.

Pomona College and U.C.L.A. are the only schools in Southern California that are to have the opportunity of hearing these brilliant debaters. The University of Arizona will be their next stop on a limited itinerary of prominent colleges. Last year, they made their only appearance in America at Boston College, Boston.

In picking the Pomona College team that will meet the Australian debaters, Dr. B. D. Scott, head of the department of public address, will have the opportunity of choosing his men from the ranks of graduates as well as undergraduate students. Robert Ross, who distinguished himself in debate and oratory at the California Institute of Technology and is now candidate for a master's degree at Pomona, and Herbert Tay, who was a member of Pomona's team in its debate with Cambridge last year, are eligible to compete. There are also a number of strong men in the junior and senior classes.

The question for debate will be: "Resolved, that scientists should take a ten-year holiday." Pomona will support the negative side and the Australians will have the affirmative. This question will give ample opportunity for the experienced foreign team to bring into play all the scintillating wit and clever reasoning that have made the British debaters famous.

This debate is the third of a series of international debates sponsored by Pomona College in recent years. The first was with Oxnard in 1925, and the second, which was held last year, with Cambridge.

Machine to Shake Down Pasadena Cops

PASADENA, Sept. 27.—When the local police force undergoes its scheduled "shake-up" next week, every member of the department will tremble from his feet to his head, it was learned today.

The "well fed" appearance of Pasadena's bandit killers has attracted the attention of a manufacturer of an automatic "shaker" device which will be installed on trial in the police assembly room.

Before donning his uniform, each officer will deposit a coin in the machine, wrap a wide belt about his "equator," and push a button.

With no effort on his part except to clench his jaws to keep his teeth in place, the "cop's" daily dozen will be performed within two minutes.

Van Nuys Auto Laws Modified

VAN NUYS, Sept. 27.—Local police, following conferences and complaints of business men and other citizens, have materially changed auto-parking regulations in Van Nuys, and it is now possible to park as long as one wants on the side streets in the downtown district.

After the conference was over it was found that parking conditions in Van Nuys had been a little too strict for the size of the town and that a hardship was being worked against merchants whose store-front curbs had been so marked that women shoppers in autos were unable to stop and make purchases. Certain safety zones at downtown crossings of the Pacific Electric also will be removed.

However, most of the auto-parking laws in Van Nuys will be kept in force, because of the fact that traffic and the ownership of cars have trebled within the last two years.

FORMER JURIST IS DEAD AT WHITTIER

WHITTIER, Sept. 27.—Funeral services for the late Judge William M. Holland, who died at his home here Tuesday evening, after a lengthy illness, will be held at the White-Emerson funeral chapel on East Philadelphia street, Saturday afternoon at 2 o'clock, and interment will be made in the Angelus Abby, near Compton.

Judge Holland came to Whittier eighteen years ago from Greenfield, Mo., where he was judge of the Probate Court. He was 69 years of age. Rev. E. E. Day, pastor of Plymouth Congregational Church, assisted by Rev. Ringland, former pastor of the United Brethren Church, will conduct the religious rites, the Elks' Lodge having charge of the funeral.

Judge Holland was a charter member of Whittier Lodge No. 1258, B.P.O.E., a member of the Los Angeles Bar Association and a member of the local Congregational church. His law practice was in the Los Angeles courts as well as local courts.

Besides a brother, Fulton H. Holland of Whittier, members of his immediate family who survive him are his widow, Mrs. Belle Holland; three daughters and two sons, namely, Mrs. O. E. Sweet of Los Angeles; Mrs. R. E. Taylor of Longview, Wash.; Mrs. Mark C. Allen of Santa Monica, Ward Holland of Yorba Linda and James Holland.

BIGGEST BIBLE CLASS TO STAGE PARK MEET

LONG BEACH, Sept. 27.—"Open Bible day," to be staged in Lincoln Park here Sunday morning by the Taubman Bible class, the largest organization of its kind in the world, will bring approximately 20,000 men to the park in observance of the day, it was confidently stated today by class leaders.

Dr. George P. Taubman, pastor of the First Christian Church of Long Beach, and teacher of the world-famous class, will deliver an address at the meeting in the park, which begins at 9:30 o'clock Sunday morning. Community singing to the music of a huge band will be one of the features. Masonic bodies and other organizations are urging their membership to be present.

Average Sunday attendance of the Taubman Bible class, which meets at the municipal auditorium, has been in excess of 1500 men. The total membership in the class exceeds 4000.

REDLANDS STUDENT QUEEN CANDIDATE

REDLANDS, Sept. 27.—Miss Ruth Percival, sophomore at the University of Redlands, was chosen unanimously by the Redlands Kiwanis Club yesterday to be the Kiwanis candidate for queen of the Yucaipa apple show to be held during Armistice week in November. Neither the Rotary Club or "Y" Men's Club candidates have been announced. Every 25-cent admission ticket to the apple show entitles the purchaser to twenty-five votes for the queen and the Yucaipa Women's Club will give the winner of the queen contest a year's scholarship to the University of Redlands. It was explained by President Fred H. Clock of the Kiwanis Club.

POMONA HOST TO BANKERS' CHAPTER

POMONA, Sept. 27.—Meeting in the community building, 100 members of the citrus belt chapter of the American Institute of Banking, from Pomona and surrounding cities, listened to addresses by Harold R. Smith, manager of the Beverly Hills branch of the Bank of Italy, and F. W. Heathcote, assistant vice-president of the Los Angeles-First National Trust and Savings Bank. Both gave compresensive talks that were much enjoyed by the members.

Charles P. Hamm of Covina, president of the citrus belt organization, presided, and gave a report on the national convention held last June in Philadelphia. Announcement was made that Prof. Burgess and Prof. Duncan of Pomona College will be the instructors of the organization's classes during the coming year, and an outline of their work was given.

Officers for the coming year were announced as follows: Charles F. Hamm, First National Bank, Covina, president; George G. Stone, First National Bank, Pomona, vice-president; M. Mabel Devalon, First National Bank, Pomona, secretary; O. Alvin Goodell, First National Bank, Pomona, treasurer.

SOUTH PARK PITCHERS WIN HORSESHOE PLAY

HUNTINGTON PARK, Sept. 27.—The horseshoe club of South Park, Los Angeles, this afternoon was declared winner in the team championship contest at the eighth annual tournament of the California Horseshoe Pitchers' Association, which is holding its events in Municipal Park in this city.

Walker and Claypool were pitchers for South Park, winning 21 games in a possible 27. Long Beach, with Donathan and Roberts as the team, took second, with 20 games. Riverside was third, with 19 games, Graham and Brown being pitchers. Oxnard took fourth with 16 games, Nunn and Snively being pitchers.

Pomona won fifth place with 15 games, Hutchinson and Burres pitchers. Huntington Park was sixth with 14 games, Woodbridge and Sallind pitchers. Santa Ana was seventh with Fairman and McKinzie winning 12 games. Santa Monica was eighth with 9 games, Smith and Rose pitchers. San Bernardino was ninth with 7 games, Knox and Johnson pitchers. Glendale tenth with 2 games, Porter and Hass pitchers.

RADIO STATION COMPLETED

ENCINO, Sept. 27.—The KNX broadcasting station which has been completed at Sherman Oaks on Ventura Boulevard will open next Monday about 6 p.m. This station, said to be one of the most powerful on the Pacific Coast, will serve as the remote-control point for the main KNX studio and offices in Hollywood.

FORTUNATE IN ACCIDENT

Driver Escapes When Automobile is Hit by Moving Locomotive

PASADENA, Sept. 27.—A ruined spare tire, a dent in the rear of the machine and a bad scare are the only known effects of a freak grade-crossing accident in which a light delivery truck was catapulted through the air when it was struck by a Santa Fe locomotive at the Walnut-street crossing this afternoon.

The truck, said to belong to a San Gabriel meat market, continued on its way and the name of the driver was not learned.

H. A. Corp, salesman for the Pioneer Paper Company, 635 North Fair Oaks avenue, witnessed the "impossible" escape from death.

"The truck was being driven east on Walnut street," said Corp, "and just as it started across the tracks the driver saw the locomotive crashing down on him from the north.

"The deliveryman turned to the right down the tracks and attempted to outspeed the engine along the ties. The engine's cowcatcher smashed into the rear of the truck, which rose three feet in the air and came to rest about fifty feet down the track."

By this time, according to Corp, the engineer had brought the train to a stop. Corp ran to the truck driver's aid, fearing that he was dead, but finding him uninjured asked him how he managed to escape.

"By the big horned spoon, I just kept a-flying!" was the reply.

WARNING TO TEACHERS

Pasadena Instructors Told to be on Lookout for "Kidnaper of Hickman"

PASADENA, Sept. 27.—Every teacher and [illegible] mentary school district has been warned to watch [illegible] described by the police as "a pupil of [illegible] has attempted to entice first-grade pupils [illegible] schools into his small green coupe.

Today, the would-be child-stealer, who attempted to lure children from the Grant School on Tuesday, appeared at the Thomas Jefferson School and tried to inveigle a 6-year-old girl to enter his car. The child, who had been warned by her parents to ignore strangers, ran from the school to her home and reported the affair.

Captain of Detectives Charles A. Betts has detailed several police officers to comb the city for the youth. The licenses of two cars were obtained today by Principal C. A. Pugsley of the Jefferson School and Juvenile Officer Earl R. Smith is checking these and other clews today.

SHIPPING NEWS

AND ACTIVITIES AT

LOS ANGELES HARBOR

ARRIVALS AND DEPARTURES

ARRIVED THURSDAY, SEPTEMBER 27

Ship—	Time	From	Operator
RICHMOND, tanker	12:30 a.m.	Richmond	Standard Oil Co. of Cal.
DELWORTH, tanker	1:00 a.m.	Balboa	State S. S. Co.
WILMINGTON, steamer	1:00 a.m.	San Diego	Hart-Wood Lbr. Co.
ARYO MARU, steamer (Jap.)	1:00 a.m.	San Francisco	Nippon Yusen Kaisha
DOTTIESTOWN, steamer	1:00 a.m.	Seattle	Isthmian S. S. Lines
GOGEBIC, steamer	1:00 a.m.	San Francisco	Oceanic & Or. Nav. Co.
C. D. JOHNSON III, steamer	1:00 a.m.	Portland	McCormick S. S. Co.
KAJO, steamer (Ger.)	1:00 a.m.	San Francisco	North German Lloyd
ADMIRAL DEWEY, steamer	1:00 a.m.	Portland	Pacific S. S. Co.
DAKOTAN, steamer	1:00 a.m.	San Francisco	Pacific S. S. Co.
MOJAVE, tanker	1:00 a.m.	Balboa	General Pet. Corp.
GUATEMALA, steamer	1:00 a.m.	New York	Panama-Mail S. S. Co.
YALE, steamer	1:00 a.m.	San Francisco	Los Angeles S. S. Co.
SAMOAN, steamer	1:00 a.m.	Oakland	Hammond Lbr. Co.
CITY OF COLUMBIA, tanker	1:00 a.m.	Richmond	Standard Oil Co.
RICHFIELD, tanker	1:00 a.m.	Seattle	Pacific S. S. Co.
FIFTH ALEXANDER, steamer	1:00 a.m.	Seattle	Pacific S. S. Co.
CAPE ST. ELIAS, tanker	1:00 a.m.	San Francisco	Standard Oil Co. of Cal.
KEKOSKEE, tanker	1:00 a.m.	San Pedro	Los Angeles S. S. Co.
CATALINA, steamer	1:00 a.m.	Avalon	Wilmington Trans. Co.
HARVARD, steamer	1:00 a.m.	San Diego	Los Angeles S. S. Co.

* Vessels arriving between 9 p.m. and midnight estimated from radio reports and operators' advices.

SAILED THURSDAY, SEPTEMBER 27

Ship—	Time	For	Operator
WITELL, steamer (Ger.)	12:30 a.m.	San Francisco	North German Lloyd
SILVERBEECH, motorship (Br.)	1:30 a.m.	San Francisco	Kerr Line
PORT ARMSTRONG, steamer	10:30 a.m.	San Francisco	Nelson Line
CATALINA, steamer	10:30 a.m.	Avalon	Wilmington Trans. Co.
BUCCINUM, tanker (Br.)	11:00 a.m.	Yokohama	Anglo-Saxon Petr. Corp.
TULSACAN, tanker	11:00 a.m.	Ventura	Associated Oil Co.
ADMIRAL DEWEY, steamer	1:00 p.m.	San Francisco	Pacific S. S. Co.
YALE, steamer	1:00 p.m.	San Diego	Los Angeles S. S. Co.
SAALE, steamer (Ger.)	1:00 p.m.	Hamburg	North German Lloyd
HARVARD, steamer	1:00 p.m.	San Francisco	Los Angeles S. S. Co.
FLORENCE LUCKENBACH, str.	1:00 p.m.	San Francisco	Luckenbach Lines
MAINE, steamer	1:00 p.m.	San Francisco	Isthmian S. S. Lines
PARTHENIA, steamer (Br.)	1:00 p.m.	Dairen	Dollar Steamship Line
ASTRAL, tanker	1:00 p.m.	Hongkong	Standard Trans. Co.
MARY ELLEN O'NEIL, tanker	1:00 p.m.	Baltimore	Texas Co.
PACKWOOD, tanker (Br.)	1:00 p.m.	Buenos Aires	Texas Co.
LA PURISIMA, steamer	1:00 p.m.	San Diego	Union Oil Co.
RICHMOND, tanker	1:00 p.m.	Richmond	Standard Oil Co. of Cal.
PARKFIELD, steamer	1:00 p.m.	San Francisco	Acct. Shipowners' Syndicate
BROOKINGS, steamer	1:30 p.m.	Ventura	Union Oil Co.
SANTA MONICA, steamer	1:30 p.m.	Eureka	K. K. Hanifl & Co.
ST. GAPTAIN, steamer	1:30 p.m.	Santa Barbara	K. K. Woolsey, Inc.
ATLOWA, tanker (Br.)	2:00 p.m.	Balboa	J. A. Moffett & Co.
MOJAVE, tanker	2:00 p.m.	Seattle	General Pet. Corp.
WILLAPA, steamer	2:00 p.m.	Santa Barbara	Hart-Wood Lbr. Co.

* Vessels sailing between 9 p.m. and midnight estimated from operators' advices.

TO ARRIVE AND SAIL TODAY

VESSELS DUE TO ARRIVE, FRIDAY, SEPTEMBER 28

Ship—	From	Operator
HORSE CITY, steamer	San Francisco	Nelson Line
CITY OF LOS ANGELES, steamer	Los Angeles	S. P. Co.
YALE, steamer	San Francisco	Los Angeles S. S. Co.
ARYO MARU, steamer (Jap.)	Avalon	Wilmington Trans. Co.
CATALINA, steamer	Newark	Transmarine Lines
CATALINA, steamer	San Francisco	Oceanic & Or. Nav. Co.
C. D. JOHNSON III, steamer	Portland	McCormick S. S. Co.
GOLDEN BEAR, steamer	San Francisco	North German Lloyd
GUATEMALA, steamer	New York	Panama-Mail S. S. Co.
DAKOTAN, steamer	Portland	Pacific S. S. Co.
MOJAVE, tanker	Balboa	General Pet. Corp.
HARVARD, steamer	San Francisco	Los Angeles S. S. Co.
SAMOAN, steamer	Oakland	Hammond Lbr. Co.
CITY OF COLUMBIA, tanker	Richmond	Standard Oil Co.
RICHFIELD, tanker	Seattle	Pacific S. S. Co.
FIFTH ALEXANDER, steamer	Seattle	Pacific S. S. Co.
CAPE ST. ELIAS, tanker	San Francisco	Standard Oil Co. of Cal.
KEKOSKEE, tanker	San Pedro	Los Angeles S. S. Co.
CATALINA, steamer	Avalon	Wilmington Trans. Co.
HARVARD, steamer	San Diego	Los Angeles S. S. Co.

VESSELS DUE TO SAIL, FRIDAY, SEPTEMBER 28

Ship—	For	Operator
ARYO MARU, steamer (Jap.)	Valparaiso	Nippon Yusen Kaisha
SOUTH ALEXANDER, steamer	San Diego	Pacific S. S. Co.
YALE, steamer	San Francisco	Los Angeles S. S. Co.
HARDANGER, steamer (Nor.)	Hardanger-Jarsyd	Line
NEWARK, motorship (Swed.)	Antwerp	Transmarine Lines
CATALINA, steamer	Avalon	Wilmington Trans. Co.
CATALINA, steamer	Avalon	Wilmington Trans. Co.
CARTHAGE KNIGHT, steamer	Seattle	Isthmian S. S. Lines
HAWTHAN, steamer	Seattle	Isthmian S. S. Lines
CARIBOU, motorship (Nor.)	Hardanger-Jarsyd	Line
CANADIAN COASTER, s.s. (Br.)	Vancouver	Canadian National S. S.
MINDORO, steamer	Manila	Admiral Oriental Line
CITY OF TOPEKA, tanker	Balboa	General Pet. Corp.
RICHFIELD, tanker	Seattle	Pacific S. S. Co.
CALCOASTER, tanker	New York	Standard Trans. Co.
CALCOMET, tanker	Wilmington	Standard Oil Co. of Cal.
CATHLAMET, tanker	Oakland	Richfield Oil Co.
DEL ORO, steamer	Richmond	Standard Oil Co. of Cal.
CITY OF COLUMBIA, tanker	Seattle	Pacific S. S. Co.
CATHWOOD, tanker	San Diego	Acct. Johnson Line
SAN PEDRO, steamer	Richmond	Standard Oil Co. of Cal.
SAN PEDRO, steamer	Seattle	W. R. Chamberlin, Jr.
GUATEMALA, steamer	San Francisco	Panama-Mail S.S. Co.

Canal yesterday, and according to apparently trustworthy report, will be laid up here indefinitely. She and the tanker Meton recently were allocated to the States Line of Portland.

The Dollar liner President Adams is due from New York with 100 passengers Sunday, on the 109th cruise around the world by steamers of that company. Passengers include Henry Cabot Lodge, Jr., of Washington, D. C., son of Massachusetts' veteran senator. Others are James Van Deventer of Macon, Ga., Bailey Aldrich of Boston, D. F. Kelsey of Detroit and George A. Lyons of Philadelphia.

The new Diesel motorship Margaret Johnson, to be put on the run between Scandinavian and Pacific Coast ports, is due in Los Angeles Harbor on November 7, according to reports received by local representatives of the owners. The ship was turned over to the owning firm, the Johnson Line, on the 22nd inst. She is the fastest Diesel powered ship in service between the specified ports, is rated at fourteen and one-half knots under normal draught, and owing to heavy citrus shipments from Southern California has 25 per cent more refrigeration space than is on the other Johnson Line ships.

Passenger accommodations have been rearranged to conform with the best on any steamer. Cuisine is given special consideration.

The Margaret Johnson left Gothenburg on the 22rd inst. for her maiden voyage. Upon her arrival here M. F. and H. R. McLaurin Company, local representatives, will hold an open house on board through the courtesy of the ship's officers, for local friends and patrons.

SHIPPING

PASSENGER SCHEDULE

VESSELS DUE

Ship—	Berth
Friday, September 28—	
Nome City, San Francisco, 6 p.m.	160
City of Los Angeles, Hilo and Honolulu, 10 a.m.	156
Yale, San Diego, 2 p.m.	156
Hardanger, San Francisco, 6 a.m.	240
Catalina, Avalon, 5:30 p.m.	158
Saturday, September 29—	
Admiral Dewey, San Diego, 7 a.m.	154
San Juan, San Francisco, 6 a.m.	152
Harvard, San Francisco, 10 a.m.	158
Venezuela, San Francisco, 6 p.m.	152
Catalina, Avalon, 5:30 p.m.	158
Sunday, September 30—	
Admiral Peoples, Portland, Astoria, San Francisco, 11 p.m.	154

VESSELS SAILING

Friday, September 28—

Anyo Maru, Valparaiso and way ports, noon 230A
Ruth Alexander, San Diego and Ensenada, 5 p.m. 152
Yale, San Francisco, 4 p.m. 156
Hardanger, Buenos Aires and way ports, 5 p.m. 230E
Ekmaren, Brisbane, Sydney, etc., 5 p.m. 230E
Catalina, Avalon, 10 a.m. 158

Saturday, September 29—

Nome City, San Francisco, 2 p.m. 160
City of Los Angeles, Hilo and Honolulu, 10 a.m. 156
Venezuela, New York and way ports, 2 p.m. 152
California, Honolulu and Hilo, noon 156
Admiral Dewey, San Francisco, Astoria and Portland, 5 p.m. 154
Harvard, San Diego, 3 p.m. 158
Doctortown, San Francisco and Seattle, 5 p.m. 160
Catalina, Avalon, 10 a.m. 158

Sunday, September 30—

Yale, San Diego, 2 p.m. 156
City Otis, Norfolk, Baltimore, 6 p.m. 160
Rose City, Seattle, 5 p.m. 160
Victoria, Seattle, 6 p.m. 152
Harvard, San Diego, 4 p.m. 158
Catalina, steamer 158
Guatemala, steamer 154

VESSELS IN PORT

Midnight, Thursday, September 27

PASSENGER VESSELS

Anyo Maru, steamer (Japanese) 230A
Ainsworth, steamer 160
Darlington, steamer 160
Ekmaren, steamer (Swedish) 230E
Ruth Alexander, steamer 152
Catalina, steamer 158
Guatemala, steamer 154

CARGO VESSELS

Dakotan, steamer 172
C. D. Johnson III, steamer 172
Golden Star, steamer 230E
Golden Bird, steamer ..... L.B.
Golden Mountain, steamer 167
Golden Wall, steamer 167
Golden Gate, steamer 167
Glenmoor, motorship (British) 241
Hawaiian, steamer 160
Helvetia, steamer (British) ..... P.U.
Salvatierra, steamer (Mexican) ..... P.U.
Vaquero, motorship 94

OIL CARRIERS

Dilworth, tanker 229
Herbert, tanker (Norwegian) ..... Anch.
Lompoc, tanker 172
Nora, tanker 241
Pennant Arrow, tanker 230
Pennmar, tanker 96
Tamalpais, tanker (British) 167
Capt. A. F. Lucas, tanker 167
Kekoskee, tanker ..... L.B.
District of Columbia, tanker 96

LUMBER CARRIERS

Carlos, steamer ..... L.B.
Esther Johnson, steamer 172
Peter Matthews, steamer 172
San Pedro, steamer ..... L.B.
Wm. L. Olson, steamer 172
Tynale, steamer 226
W. H. Chamberlin, Jr., steamer 172
Samoan, steamer 172

LOCATION OF BERTHS

Outer Harbor—35 to 73.
San Pedro—74 to 98.
Outer Basin—101 to 149.
Wilmington—150 to 190.
East Basin—191 to 204.
Terminal Island—205 to 241.
Long Beach—Not numbered.

TIDES, SEPTEMBER, 1928

HIGH WATER

Day	Time	Ht.	Time	Ht.
		A.M.		P.M.
28	8:43 a.m.	5.1	8:36 p.m.	4.9
29	9:11 a.m.	5.4	9:09 p.m.	5.0
30	9:40 a.m.	5.7	10:05 p.m.	5.4

LOW WATER

Day	Time	Ht.	Time	Ht.
		A.M.		P.M.
28	1:54 a.m.	0.1	1:32 p.m.	1.3
29	2:44 a.m.	0.1	2:13 p.m.	0.9
30	3:33 a.m.	0.1	2:56 p.m.	0.5

SUN

Day	Sunrise	Sunset
28	5:45 a.m.	5:42 p.m.
29	5:46 a.m.	5:41 p.m.
30	5:46 a.m.	5:39 p.m.

MOON

Day	Moonrise	Moonset
28	5:41 p.m.	4:41 a.m.
29	6:46 p.m.	5:49 a.m.
30	7:45 p.m.	6:56 a.m.

AIR MAIL SCHEDULE

Now in effect: Universal postage rate of 5 cents per ounce and 10 cents for each additional ounce anywhere in the United States or Canada applies on all matter sent by air mail.

Transcontinental air mail service to and from Southern California is operated in both directions daily, leaving Air Mail Airport (Los Angeles) at 7:35 a.m. Pacific Time and arriving at Hadley Field (New Brunswick, N. J.) at 5 p.m. Eastern Standard Time the second day. Arrival at the New York City postoffice one hour later.

Westbound departure from Hadley Field is at 12:15 p.m. Eastern Standard Time, with arrival at Los Angeles at 5:25 p.m. Pacific Time the second day.

The Los Angeles daily closing for air mail is 6:30 a.m. at Arcade Station and at 5:45 a.m. or a little later at the air mail letter boxes, painted red, white and blue, and located in various parts of the city.

Items for the air mail are restricted to not more than fifty (50) pounds in weight and to not more than eighty-four (84) inches in length and girth combined.

PACIFIC COAST ROUTE

Collections are made at all air mail boxes not later than 9 p.m. and at the Arcade Station postoffice not later than 10:30 p.m.

The route operates on the following schedule: Northbound: leave Los Angeles, 12:01 a.m.; arrive at Bakersfield 1:45 a.m.; Fresno, 3:30 a.m.; San Francisco, 8:30 a.m.; Seattle, 8 p.m. Southbound, leave Seattle 11 p.m.; Portland, 7 a.m.; San Francisco, 1:15 p.m.; Fresno, 3:15 p.m.; Bakersfield, 5:45 p.m. Arrive Los Angeles 6:15 p.m.

RADIO REPORT

The Radio Corporation of America, in co-operation with the United States Health Service and the Seamen's Institute will receive requests through the KSS station at Los Angeles Harbor for medical and surgical services for ships at sea.

LOS ANGELES STATION

Noon, September 26

SUTTERMCO, Los Angeles for Balboa, 657 miles south of Los Angeles.

MYSTIC, Balboa for Los Angeles, 1108 miles south of Los Angeles.

TUSITALA, Seattle for Balboa, 910 miles south of San Francisco.

KING JAMES, Balboa for Los Angeles, 736 miles south of Los Angeles.

F. J. LUCKENBACH, Balboa for Los Angeles, 1066 miles south of Los Angeles.

HARRY LUCKENBACH, Balboa for Los Angeles, 1580 miles south of Los Angeles.

DOROTHY LUCKENBACH, Los Angeles for President Adams, New York via

Ruth Alexander, Buenos Aires, San Diego, 1:30 p.m. 230A
Yale, San Francisco, 10 a.m. 156
Harvard, San Diego, 2 p.m. 158
Pine City, San Francisco, 6 a.m. 160
Catalina, Avalon, 5:30 p.m. 158

VESSELS SAILING

Friday, September 28—

Anyo Maru, Valparaiso and way ports, noon 230A
Ruth Alexander, San Diego and Ensenada, 5 p.m. 152
Yale, San Francisco, 4 p.m. 156
Hardanger, Buenos Aires and way ports, 5 p.m. 230E
Ekmaren, Brisbane, Sydney, etc., 5 p.m. 230E
Catalina, Avalon, 10 a.m. 158

Saturday, September 29—

Nome City, San Francisco, 2 p.m. 160
City of Los Angeles, Hilo and Honolulu, 10 a.m. 156
Venezuela, New York and way ports, 2 p.m. 152
California, Honolulu and Hilo, noon 156
Admiral Dewey, San Francisco, Astoria and Portland, 5 p.m. 154
Harvard, San Diego, 3 p.m. 158
Doctortown, San Francisco and Seattle, 5 p.m. 160
Catalina, Avalon, 10 a.m. 158

Sunday, September 30—

Yale, San Diego, 2 p.m. 156
City Otis, Norfolk, Baltimore, 6 p.m. 160
Rose City, Seattle, 5 p.m. 160
Victoria, Seattle, 6 p.m. 152
Harvard, San Diego, 4 p.m. 158
Catalina, steamer 158
Guatemala, steamer 154

VESSELS IN PORT

Midnight, Thursday, September 27

PASSENGER VESSELS

Anyo Maru, steamer (Japanese) 230A
Ainsworth, steamer 160
Darlington, steamer 160
Ekmaren, steamer (Swedish) 230E
Ruth Alexander, steamer 152
Catalina, steamer 158
Guatemala, steamer 154

CARGO VESSELS

Dakotan, steamer 172
C. D. Johnson III, steamer 172
Golden Star, steamer 230E
Golden Bird, steamer ..... L.B.
Golden Mountain, steamer 167
Golden Wall, steamer 167
Golden Gate, steamer 167
Glenmoor, motorship (British) 241
Hawaiian, steamer 160
Helvetia, steamer (British) ..... P.U.
Salvatierra, steamer (Mexican) ..... P.U.
Vaquero, motorship 94

OIL CARRIERS

Dilworth, tanker 229
Herbert, tanker (Norwegian) ..... Anch.
Lompoc, tanker 172
Nora, tanker 241
Pennant Arrow, tanker 230
Pennmar, tanker 96
Tamalpais, tanker (British) 167
Capt. A. F. Lucas, tanker 167
Kekoskee, tanker ..... L.B.
District of Columbia, tanker 96

LUMBER CARRIERS

Carlos, steamer ..... L.B.
Esther Johnson, steamer 172
Peter Matthews, steamer 172
San Pedro, steamer ..... L.B.
Wm. L. Olson, steamer 172
Tynale, steamer 226
W. H. Chamberlin, Jr., steamer 172
Samoan, steamer 172

LOCATION OF BERTHS

Outer Harbor—35 to 73.
San Pedro—74 to 98.
Outer Basin—101 to 149.
Wilmington—150 to 190.
East Basin—191 to 204.
Terminal Island—205 to 241.
Long Beach—Not numbered.

TIDES, SEPTEMBER, 1928

HIGH WATER

Day	Time	Ht.	Time	Ht.
		A.M.		P.M.
28	8:43 a.m.	5.1	8:36 p.m.	4.9
29	9:11 a.m.	5.4	9:09 p.m.	5.0
30	9:40 a.m.	5.7	10:05 p.m.	5.4

LOW WATER

Day	Time	Ht.	Time	Ht.
		A.M.		P.M.
28	1:54 a.m.	0.1	1:32 p.m.	1.3
29	2:44 a.m.	0.1	2:13 p.m.	0.9
30	3:33 a.m.	0.1	2:56 p.m.	0.5

SUN

Day	Sunrise	Sunset
28	5:45 a.m.	5:42 p.m.
29	5:46 a.m.	5:41 p.m.
30	5:46 a.m.	5:39 p.m.

MOON

Day	Moonrise	Moonset
28	5:41 p.m.	4:41 a.m.
29	6:46 p.m.	5:49 a.m.
30	7:45 p.m.	6:56 a.m.

UNITED STATES NAVY CRAFT IN PORT

9 p.m., Thursday, September 27

BATTLE FLEET

CALIFORNIA (flagship.)

BATTLESHIP DIVISIONS

Division 3

PENNSYLVANIA (flagship.)
NEW YORK.
ARIZONA.

Division 4

NEW MEXICO (flagship.)
IDAHO.
MISSISSIPPI.
Outside at battle practice.

Division 5

WEST VIRGINIA (flagship.)
MARYLAND.
COLORADO.

FLEET BASE FORCE

PROCYON (flagship.)
VESTA (repair ship.)
PELIAS (tender ship.)
ARCTIC (supply ship.)
BRANT (minesweeper.)
TERN (minesweeper.)
ALGONIA (tug.)
WATER BARGE 20.
OIL BARGES 32 and 34.
OIL CRAFT 2004.
MOTOR TUG 90.
NITRO (ammunition ship.)

DUE TO ARRIVE

Sept. 28—PARGUHAN (destroyer) from San Diego.

Balboa, 1124 south of Los Angeles.
CANADIAN RUNNER, Balboa for Victoria, 1782 miles south of Victoria.
SILICA, Balboa for Los Angeles, 1413 miles south of Los Angeles.
STEADY VOYAGER, Los Angeles for Balboa, 1041 miles south of Los Angeles.
TUSCALOOSA CITY, San Francisco for Balboa, 1399 miles south of San Francisco.
SUTTERMCO, Los Angeles for Balboa, 657 miles south of Los Angeles.
DIO, Balboa for Los Angeles, 1831 miles south of Los Angeles.
MUNDELITA, Portland for Seattle, 90 miles south of Seattle.
C. O. WILLIMAN, Los Angeles for Antofagasta, 5000 miles south of Los Angeles.
LAGUNITAS, Los Angeles for Balboa, 1723 miles south of Los Angeles.
BOHEMIAN CLUB, Los Angeles for Melbourne, 900 miles southwest of Los Angeles.
MANHATTAN ISLAND, Los Angeles for Seattle, 1140 miles north of Balboa.
SAN ROMUALDO, Los Angeles for Valparaiso, 5833 miles south of Los Angeles.
MAUNAWAI, Balboa for Santa Rosalia, 1470 miles south of Santa Rosalia.

2 p.m., September 26

EL CUERVO (loving barge), Los Angeles for Port Marcos, 696 miles north of San Marcos.
EL SEGUNDO, Aberdeen for El Segundo, 1000 miles north of El Segundo.
BONAVAR, Los Angeles for San Jose, 370 miles south of Los Angeles.
INDIAN, Los Angeles for Los Angeles, 1031 miles west of San Francisco.
LEMOS, Los Angeles for Portland, 45 miles south of Seattle.
WILWELLAN, Balboa for San Diego, 735 miles south of San Diego.
COYA, San Francisco for Point Arena, 1284 miles north of San Francisco.
GADARETTA, Los Angeles for San Francisco, 1136 miles north of Los Angeles.
DEHOME, Los Angeles for Seattle, 1136 miles north of Los Angeles.
ROSARIO, Seattle for Port Costa for Portland, 1189 miles south of Los Angeles.
COMANCHE, San Francisco for Coos Bay, 570 miles south of San Francisco.
GOLDEN ROCK, Burma for Grays Harbor, 7000 miles south of Grays Harbor.
LA PILACHITA, Antofagasta for Los Angeles, 5833 miles south of Los Angeles.
D. G. SCOFIELD, Buenos Aires for Los Angeles, 5851 miles south of Los Angeles.
WEST CACTUS, Los Angeles for Buenos Aires, 5833 miles south of Los Angeles.
CHINOOK, Los Angeles for Chanaral, 5446 miles south of Chanaral.
ROYAL STAR, Los Angeles for Vancouver, 1142 miles south of Cape Beale.
STORVIKEN, Vancouver for Balboa, 1500 miles south of San Diego.
KOYO MARU, Japan for Los Angeles, 5469 miles west of Los Angeles.
ONTARIOLITE, Vancouver for Los Angeles, 1142 miles south of Cape Beale.
POINT GORDA, Los Angeles for San Francisco, 25 miles north of Los Angeles.

Noon, September 27

EDWARD LUCKENBACH, Los Angeles for Balboa, 1160 miles south of Los Angeles.
BOCONINO, Los Angeles for Yokohama, leaving Los Angeles.
HERMOSA, Los Angeles for San Francisco via Point Arguello.
SILVERBEECH, Los Angeles for Yokohama, 5446 miles west of Los Angeles.
CHINCHA, Los Angeles for Boston, 300 miles south of Los Angeles.
ESPARTA, San Jose for San Francisco, 910 miles south of San Francisco.
CHILSCO, Balboa for Los Angeles, 1787 miles south of Los Angeles.
DIXIE ARROW, Balboa for Los Angeles, 1031 miles south of Los Angeles.
POINT LOBERIA, Los Angeles for Balboa, 1160 miles south of Los Angeles.
SUTTERMCO, Los Angeles for Balboa, 804 miles south of Los Angeles.

6 p.m., September 27

CITY OF LOS ANGELES, Honolulu for Los Angeles, 173 miles west of Los Angeles.
TEXOLA, Balboa for Los Angeles, 711 miles south of Los Angeles.
EL SEGUNDO, Aberdeen for Los Angeles, 1000 miles north of El Segundo.
WILWELLO, Balboa for San Diego, 476 miles south of San Diego.
CALAWAH, San Francisco for Los Angeles, 404 miles from San Francisco.

SAN FRANCISCO STATION

2 p.m., September 27

ARRAGORNA, San Francisco for San Juan, 1 mile from San Francisco.
SEALOVAY, San Francisco for Portland, 30 miles from San Francisco.
MONTEBELLO, Vancouver for Port San Luis, 33 miles from Port San Luis.
J. A. MOFFETT, Los Angeles for Willapa Bay, 20 miles from Willapa Bay.
LEMOS, Los Angeles for Portland, 45 miles south of Seattle.
SYLVAN ARROW, San Francisco for Hanford, 5 miles from San Francisco.
CADARKAPIT, Wilmington for San Francisco, 108 miles from San Francisco.
BOLIVAR, Los Angeles for Seattle, 714 miles south of Seattle.
EL SEGUNDO, Aberdeen for Los Angeles, 1000 miles north of Los Angeles.
MISSOULA, Los Angeles for Grays Harbor, 615 miles from Grays Harbor.
MANUKAI, Kahului for San Francisco, 100 miles from San Francisco.
MANTIN, Muskiteo for Honolulu, 438 miles from Muskiteo.
CITY OF HONOLULU, Los Angeles for Honolulu, 173 miles from Honolulu.
CITY OF LOS ANGELES, Honolulu for Los Angeles, 172 miles west of Los Angeles.

The Mackay Radio and Telegraph Company in conjunction with the Los Angeles Receiving Hospital staff will receive requests for medical and surgical services from ships at sea, transmitted through KOK station of Los Angeles Harbor.

LOS ANGELES STATION

9 p.m., September 26

KOYO MARU, Japan for Los Angeles, 969 miles west of Los Angeles.
PACIFIC PRESIDENT, Los Angeles for London, 1082 miles south of Los Angeles.
MYRTLE, Los Angeles for Balboa, 1280 miles south of Los Angeles.
PRESIDENT ADAMS, Balboa for Los Angeles, 1189 miles south of Los Angeles.
SNEHTAD, Balboa for Los Angeles, 180 miles south of Los Angeles, at 6 a.m. September 27.

Noon, September 27

WITELL, Los Angeles for San Francisco, 278 miles south of San Francisco.
WEST KATAN, Los Angeles for Balboa, 800 miles south of Los Angeles.

6 p.m., September 27

MUNLEON, San Diego for Los Angeles, 46 miles south of Los Angeles.
BALBOA, San Francisco for London, 465 miles south of San Francisco.
HARDANGER, San Francisco for Los Angeles, 135 miles north of Los Angeles.
CATHWOOD, Martinez for Los Angeles, 60 miles north of Los Angeles.
M. H. WHITTIER, Avon for Ventura, 102 miles north of Ventura.
COLORENEAN, San Francisco for Los Angeles, 69 miles north of Los Angeles.
VIKING, Seattle for Los Angeles, 55 miles north of Los Angeles.
EL CAPITAN, Los Angeles for Santa Barbara, 36 miles south of Santa Barbara.

SAN FRANCISCO STATION

6 p.m., September 27

SHASTA, San Francisco for Columbia River, 535 miles from Columbia River.
SAN JUAN, San Francisco for Los Angeles, 17 miles from San Francisco.
VENEZUELA, San Francisco for New York, 900 miles from San Francisco.
HARDANGER, San Francisco for Los Angeles, 135 miles from Los Angeles.
WAPAMA, San Francisco for Seattle, 806 miles from San Francisco.
MUNAMI, San Francisco for Los Angeles, 13 miles from San Francisco.
FRANCIS H. DRUM, Honolulu for Los Angeles, 1564 miles from Honolulu.
M. H. WHITTIER, Avon for Ventura, 102 miles from Ventura.
NOYO, Los Angeles for San Francisco, 100 miles from San Francisco.
ADMIRAL BENSON, San Francisco for Portland, 30 miles from San Francisco.
MISSOULA, Los Angeles for Grays Harbor, 615 miles from Grays Harbor.
ERNEST H. MEYER, Westport for Los Angeles, 276 miles from Los Angeles.
NARRENA, Los Angeles for San Francisco, 43 miles from San Francisco.
COVENA, Port Ludlow for Los Angeles, 1025 miles from Los Angeles.
ADMIRAL FROELER, Portland for San Francisco, 121 miles from San Francisco.
NICOLINE MAERSK, Port Adelaide for San Francisco, 70 miles from San Francisco.
LA BREA, Kaanapali for Los Angeles, 2055 miles from Los Angeles.
WARWICK, Portland for Cristobal, 1000 miles from Cristobal.
PRESIDENT ADAMS, New York for Los Angeles, 5447 miles from Los Angeles.
LUDERICO, Honolulu for Los Angeles, 2020 miles from Los Angeles.

PORTLAND STATION

2 p.m., September 26

NEW YORK, San Francisco for Portland, 627 miles from Portland.
ROYAL STAR, Los Angeles for Vancouver, 1142 miles south of Cape Flattery.
GOLDEN CLOUD, Honolulu for Portland, 1818 miles from Columbia River.
STEEL ENGINEER, Kobe for Seattle, 4980 miles from Cape Flattery.
EVERETT, Honolulu for San Francisco, 2000 miles from Columbia River.
RALEIGH, Yokohama for Vancouver, 4731 miles from Cape Flattery.
MICHIGAN, Portland for Yokohama, 5174 miles from Columbia River.
FUKUI MARU, Yokohama for Vancouver, 4731 miles from Cape Flattery.
GYOKKO MARU, Yokohama for Port Alice, 4731 miles from Cape Flattery.
WALLA WALLA, Portland for Manoora, 800 miles from Portland.
KOYO MARU, Miike for Cove Bay, 5750 miles from Cape Flattery.
SCHEDONI MARU, Miike for Portland, 5750 miles from Cape Flattery.
WOYO MARU, Kobe for Willapa Harbor, 5469 miles from Willapa Harbor.
NORFOLK MARU, Yokohama for San Francisco, 4538 miles from San Francisco.
GRACE, Seattle for Seattle, 2120 miles from Seattle.
CALIFORNIA, Portland for Yokohama, 5028 miles from Columbia River.
NEVADA, Honolulu for San Francisco, 2177 miles from San Francisco.
ILLINOIS, Honolulu for San Francisco, 2254 miles from San Francisco.
DRYDEN, Honolulu for Yokohama, 3972 miles from Honolulu.
GRAYS HARBOR, Panama for Yokohama, 3290 miles from Tacoma.

Noon, September 27

J. R. GORDON, Portland for Ocean Falls, 34 miles south of Columbia River.

6 p.m., September 27

MANINI, Muskiteo for Honolulu, 438 miles from Muskiteo.
BOGOVAR, Los Angeles for San Francisco, 347 miles from San Francisco.
J. C. WILLIAMSON, Los Angeles for Antofagasta, 5000 miles south of Los Angeles.
POINT WELLS, Los Angeles for Willapa Harbor, 1111 miles from Willapa Harbor.
ARGYLL, Los Angeles for San Francisco, 370 miles from San Francisco.
SANTA ROSA, Los Angeles for Portland, 750 miles from Portland.
CELILO, San Francisco for Seattle, 700 miles from Seattle.
HARTWOOD, Grays Harbor for San Francisco, 180 miles from Grays Harbor.
MOLINE, Astoria for San Francisco, 550 miles from Astoria.
WHITNEY OLSON, Washington for Los Angeles, 650 miles from Washington.
ELIZA, San Francisco for Portland, 120 miles from Astoria.
QUAHATC, San Francisco for Seattle, 684 miles from Seattle.

ARRIVALS AND CLEARANCES AT WORLD'S PORTS

SAN FRANCISCO, Sept. 27.—Arrived: Idaho City, 2 a.m., Manila; Monroe, 2:40 a.m., Los Angeles; San Juan, 5 a.m., Los Angeles; Marigold, 7:30 a.m., Monterey; Oregon, 12:03 p.m., Portland; Ventura, 12:30 p.m., Seattle; Ventura, 4 p.m., Crescent City; San Antonio, 5:03 p.m., Monterey; Santa Ysabel, 5:30 p.m., Los Angeles; Point Arena, 10:20 p.m., New York; Bellingham, 11:15 p.m., Seattle; Yale, 11:21 p.m., Port Angeles; Argentina, 11:58 p.m., Tacoma; Helen P. Drew, 1 a.m., Greenwood; Seaforam, 1:10 a.m., Burma; Marion H. Whittier, 1:30 a.m., Ventura; Frank H. Buck, 6:30 a.m., Rockport; Hilonian, 7:30 a.m., Wrangell; Wapama, 1:05 p.m., Santa Cruz; Talisi Maru, 4 p.m., Los Angeles; Venezuela, 5 p.m., New York; Admiral Benson, 5:30 p.m., Portland; Bellingham, 5:30 p.m., Seattle; Mauna Ala, 6:40 p.m., Seattle.

SEATTLE, Sept. 27.—Arrived: Akhaura Maru, 1 p.m., Yokohama; Ixion, 11:15 a.m., Tacoma; Rosalie, 2:30 p.m., Bound ports; Matsonia, 1:45 p.m., Baltimore; Admiral Monroe, 11:30 p.m., Los Angeles; Hiyodella, noon, Portland; Los Angeles, 1:15 a.m., Astoria.

Sailed: President Taft, 9 p.m., Tacoma; Williston, 6 p.m., Ballingham; H. W. Baxter, 5 p.m., Vancouver, B. C.; Kastalia, 5 p.m., Theodore Roosevelt, 11:30 a.m., Portland; Marie Dollar, 6 a.m., Shanghai; Glenlyon, 12:15 a.m., Port Ange

Germany's Giant New Dirigible Sets Speed Record in Trial Flight

Initial Trial Flight of Germany's Giant New Dirigible which will attempt a trans-Atlantic flight in the near future, was made a short time ago at Friedrichshafen, Germany. This photo, taken from a plane, shows the giant craft flying at the record speed of seventy miles an hour with ninety persons aboard. (P. & A. photo.)

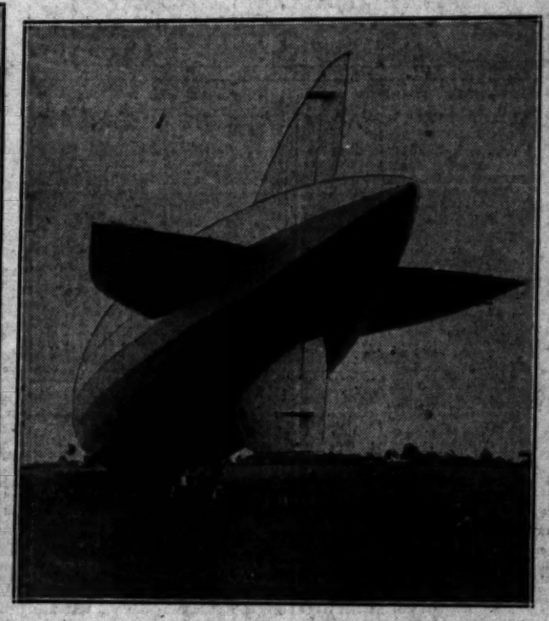

Like Some Ungainly Prehistoric Monster the big German dirigible appears on the ground. This photo shows the Count Zeppelin coming down at Friedrichshafen after trial flight which was highly successful from every standpoint. (P. & A. photo.)

Doubly Blessed — Miss Sarah Chanot of London is not only an internationally known concert pianist, but she is one of England's most beautiful women. (P. & A. photo.)

Greatest Enrollment Since Its Establi years ago is shown for the present university college, the downtown ev of University of Southern California. Ebaugh is pictured with chart illustrating of enrollment.

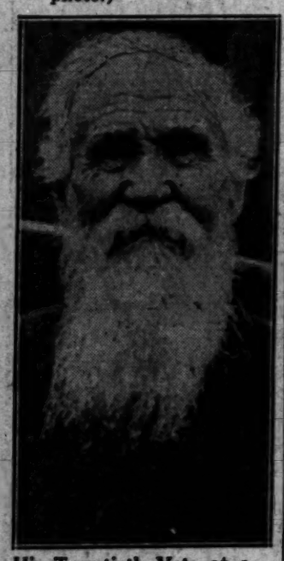

His Twentieth Vote at a Presidential election will be cast this fall by William Porterfield, 95, of Belmont, O. He cast first vote in 1852. (P. & A. photo.)

Fountain Pen Becomes Lethal Weapon, it has been discovered by New York detectives who are in possession of an average size pen which is capable of shooting a .38 caliber bullet. Photo shows members of District Attorney's investigating squad examining weapon. (P. & A. photo.)

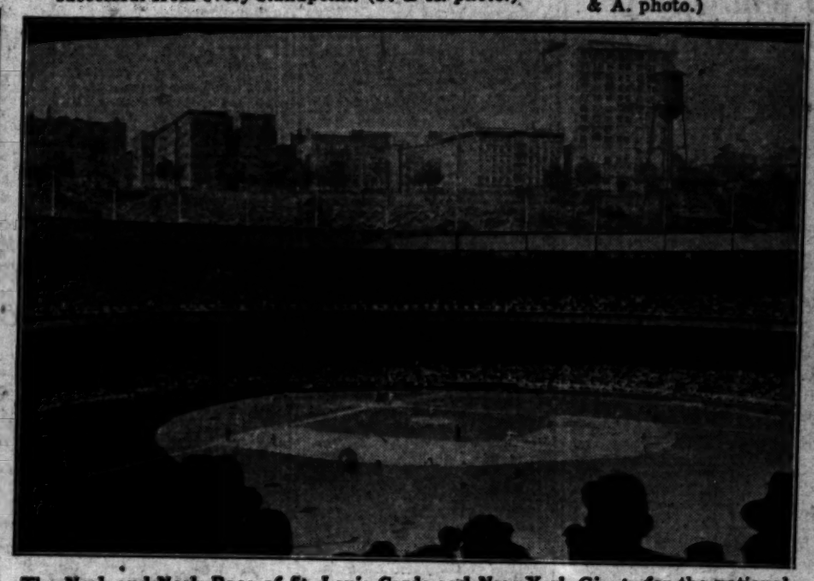

The Neck-and-Neck Race of St. Louis Cards and New York Giants for the national League pennant has raised interest to fever pitch around the circuit. The Giants yesterday split a double-header with the Cubs while the Cards were beating the Boston Braves. Photo shows Giant Park during recent Giant-Cards series. (P. & A. photo.)

Two of World's Most Noted Circus and Estelle Hanneford of the are appearing here with the which is pitched at Waashington and circus will show afternoon and the week.

Ticket Sales for Saturday's Big Midnight Benefit Performance at Metropolitan Theater for Florida hurricane sufferers indicate a sell out, it is reported by Theater Managers' Association which is staging the show. Ruth Taylor is here shown "selling" Frank Tuthill, Chester Conklin and Buddy Rogers.

It Was Something of a Novelty to Commander Donald B. MacMillan to be able to use a telephone again after sixteen months in the Arctic. Within a few minutes after his ship touched port, the commander was transacting business over the phone. (A. P. photo.)

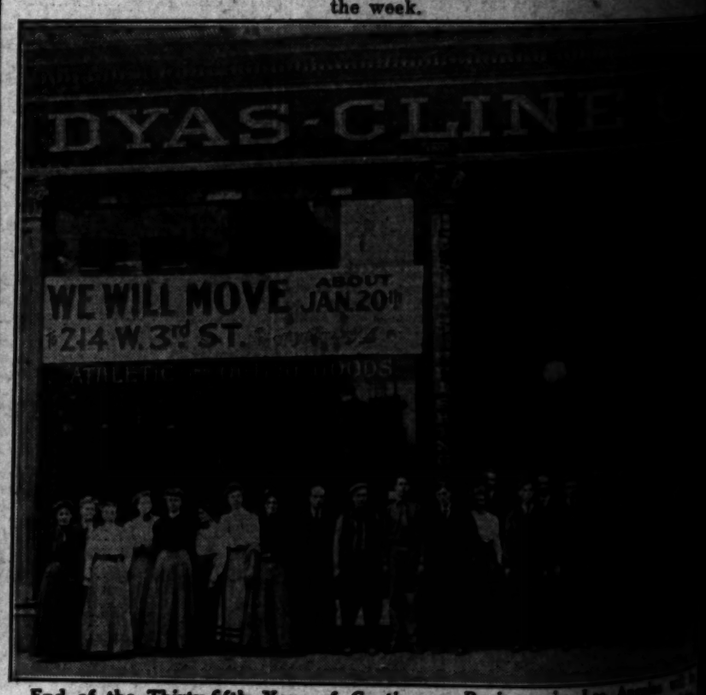

End of the Thirty-fifth Year of Continuous Business in Los Angeles of the celebrated next week by the B. H. Dyas Company. The Dyas interests were established here in 1903 as the Ville de Paris, since which time business has expanded until it requires two buildings to handle it. The early Dyas store of days of 1905.

First Prize in a National Contest for the best window display of a nationally advertised product has been awarded Carl W. Alroth, display manager at the May Company. Photo shows Alroth receiving trophy, a silver cup forty-one inches tall, at hands of Leo H. Schiff.

HIGH LIGHTS IN HISTORY 1145

The Story of American Industry.
America In the "Homespun Age"—Part 5. by J. CARROLL MANSFIELD

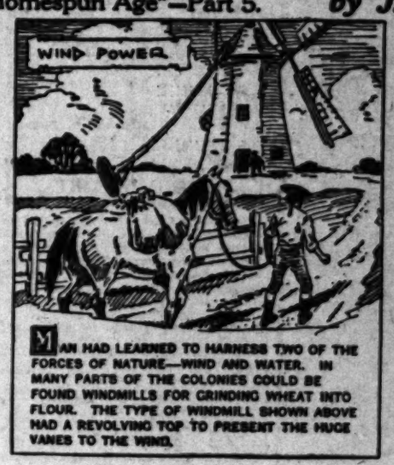

Trial Flight

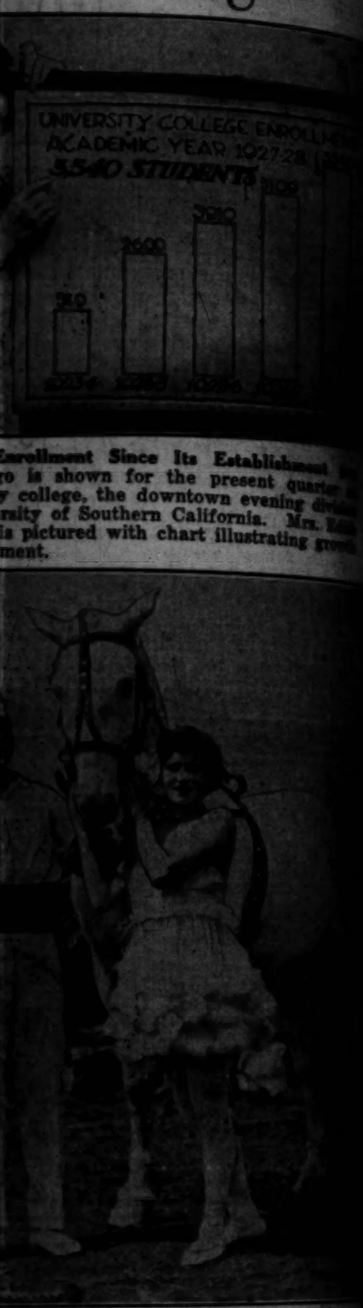

Enrollment Since Its Establishment ...go is shown for the present quarter ... college, the downtown evening divi... ...rsity of Southern California. Mrs. Ed... ...is pictured with chart illustrating growth ...ment.

...orld's Most Noted Circus Riders, Harry ...lie Hanneford of the Hanneford troupe ...earing here with the Sells Floto circus ...pitched at Washington and Grand. The ...l show afternoon and evening the rest ...

...ccess Business in Los Angeles will be ... Company. The Dyas mercantile inter... Ville de Paris, since which time the ... two buildings to handle it. Photo shows

...S ARRANGE ...ERCE RITES

...d for Undertaker to be ...ducted Tomorrow

...alted Ruler Will ...e Guard of Honor

...e to Rest in Mausoleum ...est Lawn Cemetery

...l arrangements were com... ...day for Fred E. Pierce, ...ted Ruler of the Elks, Los Angeles Lodge No. 99, and president of Pierce Brothers Company, morticians, who died suddenly Tuesday night. The Elks will officiate at the services which will be conducted at 2 p.m. tomorrow at the Elks Temple, and also at Forest Lawn mausoleum.

Mr. Pierce ...nently known in lodge circles of ... He was an Elk, Odd Fellow and Mason and took an active ...in the affairs of these organi...

...OYLE IN CHARGE

...e services at the Elks Tem... ...ted Ruler Doyle will be in ...and the offices will be filled ...e exalted rulers. The serv... ...is to read by Exalted Ruler ...Reinhard Leading Knight ...Leonard Loyal Knight Brea... ...Lecturing Knight Bull, ...exalted rulers and they will ...by Secretary Burr, Es... ...Chaplin Kincaid and ...organist, Sibley Pease. ...Exalted Ruler Hurlbert, ...Exalted Ruler and ...Secretary C. E. Masters; Edi... ...Cotter, chairman of the ...Trustee, and Past Exalted ...Donnelly, who are in this city ...official visit will attend the ...

...ILL TEAM GUARD

...e drill team will act as ...of honor and the reception ...will include all of the ...exalted rulers of Los ...Lodge No. 99. They are al... ...pallbearers and are: ...W. Flemming, W. F. ...John G. Mott, Milton K. ...Eytenbrecher, Dr. ...Frank Bryson, Wil... ...M. J. McGarry, Leo ...E. B. Drake, J. F. ...H. Lovey, L. L. Bro... ...F. Shannon, W. G. ...G. Pyle, Paul E. Robin... ...Lloyd R. Mace, Norman A. ...Laswell, Ingall W. Bull, ...Brolin and R. H. Hilf. ...pallbearers are Her... ...Dr. Paul Dougall, Earl ...Bodmer Johnston, P. W. ...Lemon Utter, Dr. C. R. ...and Lloyd C. Campbell.

...honor pallbearers include ...members of the Los Angeles ...Association and the ...

...Hogan, Jack Haslett, William ...Fleming, Oscar Schmidt, Wal... ...Bell, Everett L. Chert, Baldwin, ...Dr. Geors Bradley, E. L. Bianchi... ...Dr. William Sanborn, E. ...Dr. Dayton Robert S. Clarke, ...J. J. Switzer, Dell Schweitz... ...Hogan, George F. England, Alan ...Dr. Carl Whiteland, ...Dr. Robin Jones, Charles ...J. J. Scott, Dr. William H. ...Dr. Ralph C. A. Fryer, Wil... ...O. F. Yoder, Dr. Herbert ...Judge Tyler, D. Stevens, ...Dr. Earl Stevens, ...Dr. John Ira F. Thomas, ...Dr. Phil Stanton, Dr. Wil... ...Arthur Wells, Wilbur Mc... ...Gay, Louis Schwabe, Wil... ...Hogan, Bruce Johnston, Charles ...Dr. Wetzel, Rex Love, George ...Spencer, William Bush, A. ...Wilcox, William Rhodes ...Dr. Walker, Leon Gold...

...Dr. D. Gaylord and Rev. J. ...Adams will assist in the ...at Forest Lawn.

...ople in India are se... ...o increase the total area ...ation in that country to ...lions.

INVESTORS TESTIFY IN LEWIS TRIAL

Promises of Large Profits Related by Men Who Lost Heavily to Corporation

Handsome profits on short-time loans were promised investors in the Lewis Oil Corporation, it was brought out yesterday in United States District Judge Henning's court in testimony during the trial of S. C. Lewis, former president of the company and once president of the Julian Petroleum Corporation, and Jacob Berman and C. O. Steppe. The three are charged with misuse of the mails in the promotion of the Lewis corporation.

It was related on the stand by M. H. Boesch, a department-store owner of Burlington, Iowa, that he invested $24,000 in gold notes of the Lewis company because of the "golden opportunity" to make handsome profits which was represented to him. He said he was told that for each $100 he invested he would receive back $130 within three months. He said the thing looked so good to him that he borrowed money at his bank and invested $24,000 in 1924. He said that in 1926 he received back $10,000 of his investment, but still has several thousand dollars invested. He said he had not received interest on his gold notes for the past two years.

Albert Hetzel, Jennings, La., testified he invested $1000 with the promise that he would receive $300 for the loan within a few weeks, but that he did not receive his money back.

The case will be resumed today.

Actress Shows Gain Following Her Operation

Although she spent an unrestful day yesterday following an operation for appendicitis, Jacqueline Logan, screen actress, showed a slight improvement last night, according to reports from Hollywood Hospital. Dr. J. J. Carter, who performed the operation, is hopeful for her quick recovery.

JACQUELINE LOGAN

Miss Logan was stricken suddenly while eating supper at a Hollywood restaurant Wednesday evening and was taken immediately to the hospital and operated on at once. She had just completed a picture at the Columbia Studio and was to have started another there within the next few days.

The actress recently entered the limelight by marrying William L. Winston at Tia Juana six months before a divorce decree from her first husband became final. Since the marriage they have lived apart and plan on remarrying when the decree becomes final in March.

Story of Opera to be Related

"The Love of Three Kings," an opera of early Italian setting with a triangular love story of realism and tragic denouement, will be the subject of Dr. Kingsley's opera interpretation at Bullock's tomorrow at 10:30 a.m.

The opera will be presented by the Los Angeles Grand Opera Company October 5, next. Dr. Kingsley gives a resume of the story and plays all the important parts of the music.

HUNDREDS OF NEEDY HELPED

Salvation Army Feeds Unfortunates

Chest Makes These Gifts Possible

THE Salvation Army lassies are called harbingers of cheer by the hundreds of unfortunate families aided by the Salvation Army family relief department.

Last year the Community Chest allocated $44,391.20 to the Salvation Army, which enabled them to cover a wide area on their errands of mercy.

This organization cares for dependent families regardless of creed. Statistics made public by Chest officials disclose the fact that 28½ per cent of every dollar spent by the Community Chest agencies goes for family welfare and relief. The total percentage for each type of work is as follows:

Family welfare and relief, 28½ per cent; orphanages and care of dependent children, 18½ per cent; hospitals and clinics for children, 17½ per cent; preventive work, 15 per cent; hospitals and clinics for adults, 8 per cent; protective and corrective homes, 5 per cent; homes for the aged, 2 per cent; administration, 2½ per cent, and campaign expenses, 3½ per cent.

New Pastor to Assume Charge

Having resigned the pastorate of the First Christian Church at Selma to become pastor of Magnolia-avenue Christian Church of Los Angeles, Rev. Charles R. Drake will be in charge of services at the latter church next Sunday morning and evening. The 700 members of the new $75,000 Magnolia church have arranged special musical programs. Mr. and Mrs. Drake are graduates of Eugene (Or.) Bible College. They will live at 1220½ West Twenty-seventh street.

REV. CHARLES R. DRAKE

Mr. Drake's resignation from the Selma church was accepted with regret by his parishioners, whom he had served efficiently for three years. Mr. Drake is a member of the Rotary Club and for two years was a director of the Selma Chamber of Commerce. He has served as a member of several State boards of his church and is a member of the State Sunday-school board.

Greece to Vie Against Mexico

Greece and Mexico will offer their favorite vegetable combinations in friendly rivalry this afternoon at 2 o'clock in The Times' cooking school, Southwest Building, 130 South Broadway. Mrs. Maybelle (Chef) Wyman will be in charge.

She will first demonstrate a Grecian concoction composed of vegetables popular in that country, combined with lamb and okra. The Mexican vegetable, chayotes, will be baked to add to a meat curry with pastry, while buttermilk cream pie is a request novelty.

DYAS STORE TO OBSERVE BIRTHDAY

Great Mercantile House Operated Continuously for Thirty-five Years

Thirty-five years of continuous business in Los Angeles will be celebrated by the B. H. Dyas Company, beginning next Monday with a great anniversary sale to continue to the following Monday, October 8.

The store, originally established here in 1893 as the Ville de Paris, now has become one of the oldest and largest institutions of its kind, not only in the downtown retail district, at Seventh and Olive, but in Hollywood as well, for on March 3, last, Dyas's opened their Hollywood store at Vine street and Hollywood Boulevard.

The original store was founded by the late A. Fusenot. At its opening it covered 3000 square feet on South Broadway between Second and Third streets. Under Mr. Fusenot's direction the store prospered. He was a great believer in importing European merchandise, a policy that is carried out by the Dyas Company. The business at the Ville de Paris continued to increase until the old site was outgrown.

In 1904 the store moved into the Homer Laughlin Building, Broadway between Third and Fourth streets. An annex, extending to Hill street, also was occupied as the business grew. It then occupied 96,000 square feet of floor space, thirty times the area used when it was founded.

Even these new quarters soon were outgrown with the city's amazing development. In 1917 the store moved again into a modern seven-story building at Seventh and Olive streets. It was one of the first stores to pioneer in this direction.

In 1905, Mr. Dyas, then 21 years of age, opened a small store of his own on Third street between Main and Spring streets. Early in 1909 the business had grown to such proportions that larger quarters were needed, so a move one block west to 214 West Third street was made.

Then in 1914 Mr. Dyas, also having visions of Broadway and West Seventh street becoming the city's retail center, moved to a larger location on Seventh street between Broadway and Hill streets, occupying four floors.

In 1919 the Ville de Paris and the B. H. Dyas Company were consolidated.

Fifteen Named in Indictments

Ermen V. Bunt, alias J. W. Henderson, was indicted yesterday by the Federal grand jury on a charge of forgery of a name to a $1000 Liberty bond which was one of three of the same denomination stolen from E. H. Wethy of Louisburg, Kan., two years ago. All three bonds have been recovered.

Bunt's arrest was brought about by W. W. Ashe, chief agent of the Treasury Department, after C. S. Sumar was arrested at Santa Barbara. Bunt is being held in jail under $4000 bond.

Fourteen others were indicted on various charges.

MEETING SIFTS NEW UNIT BILL

State-wide School Plan Discussed Here

Unification of Control Aim of Scheme

Completed Draft Will Go to Legislature

Initial steps in the crystallization of a State-wide plan for the county unit system of school administration were taken yesterday, when State officials, legal advisers and educators met here to supervise the drafting of a bill on the educational proposal to be presented when the State Legislature convenes in Sacramento next January.

The 180 separate school districts of Los Angeles county would be cut to thirteen under the new bill. Instead of each unincorporated town having its own school system, all the schools which at present do not come under the jurisdiction of an unincorporated community will be grouped under the county unit with a single superintendent and board of education.

PART OF BILL READ

This was disclosed as the men who are backing the bill sat in conference in the offices of the California Taxpayers' Association and heard one-fourth of the bill read as it will be submitted to the Legislature.

Completion of the legal wording of the plan is expected by the latter part of December. Another conference, which will review approximately one-half of the county unit plan, will meet here next month, according to Charles L. Wright, chairman of the reviewing board.

Two State officials, Walter Morgan, assistant State Superintendent of Public Instruction, and Sam Cohen, deputy State Superintendent of Public Instruction, came from Sacramento to represent the State in yesterday's conference.

TWO YEARS SPENT

Two years have been spent in formulating the county unit plan, which would change the entire educational system in the fifty-eight California counties. Yesterday marked the first concrete results of the proposal and members of the conference expressed their desire to rush the bill into submitting form.

Besides Mr. Wright and the two State officials others at the conference included Dr. Milbank Johnson, chairman of the board of directors of the California Taxpayers' Association; William H. Hanlon, Superintendent of Schools in Contra Costa county; Dr. Frank C. Touton, director of educational guidance at the University of Southern California; James Mussatti and N. Bradford Trenham, officials of the California Taxpayers' Association.

FLORICULTURISTS CONVENE

Many Problems of Interest to Growers Generally Will be Considered in Three-Day Program

Nurserymen, florists and seedmen from all over the State assembled yesterday at the Wilshire Hotel in Beverly Hills for a three-day annual convention. Questions of interest to those engaged in agriculture or horticulture in any form throughout the State were discussed.

The delegates were called to order by the president, W. B. Clark of San Jose. Harrison Lewis, former president of the Beverly Hills Chamber of Commerce, gave an address of welcome, and Ernest Braunton, associate editor of the California Cultivator, made a response on behalf of the growers and nurserymen. The president's address, treasurer's report by A. W. Jannoch of Pasadena, and the reports of the various outstanding committees followed.

QUARANTINE UPHELD

A high light of the afternoon session was the discussion of quarantine efficiency and whether there was too much of it. This followed T. D. Chenoweth's paper on the subject. "Uninteresting as quarantine measures may seem to the layman," said Mr. Chenoweth, "and irksome to the careless nurseryman, it is of vital interest to every Californian that pests be not allowed to gain a foothold and that those we already have be kept in control or annihilated completely."

Others who spoke were Lee A. Strong, assistant director of the California Department of Agriculture; M. J. Asher, G. R. Gorton, deputy horticultural commissioner of Los Angeles county; Everett L. Smith, State superintendent of nursery service; W. C. Jacobson, chief of the Bureau of Plant Quarantine and Pest Control of the State; Fred Howard, and A. H. Call of Santa Paula.

The nurserymen also considered fruit production. J. E. Bergtholt, manager of the Silva-Bergtholt Nurseries at Newcastle, discussed the fruit-tree situation for 1929, which he seemed to find most encouraging. He was followed by M. R. Jackson of the Fresno Nursery, who spoke on overproduction of fruit and its connection with fruit-tree sales. Roy F. Wilcox of Montebello, speaking on the distant markets for California products, told of the favorable outlook for California plants in distant markets.

TODAY'S SUBJECTS

The afternoon's discussions closed with R. E. Page's presentation of the problems of the smaller nurseries. Mr. Jannoch and George Budgeon of Berkeley spoke also on this subject.

Today's discussions are on "Cooperation in the Plant Industry," by John E. Pickett, editor of the Pacific Rural Press, and "Ornamentals," by H. J. Scherer. T. D. Chenoweth of Beverly Hills will speak on "Commissions and Crafts;" Dr. A. D. Houghton of San Fernando on "Improving Bulbous Plants by Selection and Breeding," and Thomas Hosmer on "The California Bulb Industry."

The association's annual banquet takes place Friday at 6:30 p.m. at the Wilshire Hotel, and Saturday the delegates are to go on tour of the various horticultural establishments in and near Los Angeles.

MRS. J. W. SHIELDS DIES

Los Angeles friends of Mrs. J. W. Shields, widow of the late J. W. Shields, wealthy coal operator of Pittsburgh, yesterday received word of her death. Her passing was attributed largely to shock resulting from the death of her husband only a few weeks ago. She succumbed Wednesday at her home in Pittsburgh and the funeral will be conducted Monday, according to word received here. Both Mr. and Mrs. Shields were widely known in Los Angeles, having visited here frequently.

HUNT MADE FOR BANKER FROM HYNES

Former Cashier Accused of Misapplying About $6100 in Funds

Search was started yesterday by deputy United States marshals for Curtis E. Flint, 27 years of age, former cashier of the First National Bank of Hynes, of which his father, H. G. Flint, formerly was president.

A complaint was issued yesterday against the young cashier, charging misapplication of about $6100 of bank funds.

The complaint was issued by Dep. U. S. Atty. Layng and signed by J. R. Espinoza, a national bank examiner. The money is said to have been taken from the bank vaults and invested largely in a gas plant in Oceanside and various real estate ventures, and in buying gasoline filling stations.

Both father and son have severed connections with the bank, it was stated, and made an effort to reimburse stockholders by turning over their holdings to the bank. The directors also came to the aid of the bank, it was stated, and the institution is on a sound financial basis. The bank recently has changed hands and been reorganized.

The young man informed Layng of his operations, it was stated. He has not been with the bank since last May.

Poison Liquor Case Will Go to Jury Today

Arguments in the trial of Morris Cohen, charged with the murder of Hyman Friedman, were closed in Superior Judge Hardy's court last night and the case will be given to the jury today after the judge delivers his instructions.

Cohen is accused of leaving a bottle of poisoned liquor for Harry Lipshitz, Friedman's son-in-law, which was given to Friedman and caused his death.

Scene at Palisades Del Rey

DICKINSON & GILLESPIE CORPORATION
Planners and Developers of Palisades Del Rey
Los Angeles' Exclusive Seashore City

use and endorse our* SUBDIVISION TRUST *plan

This prominent real estate firm is one of many which have taken advantage of Title Guarantee and Trust Company's time tested service for subdividers . . . a service that meets *all* the requirements and completely safeguards the interests of *all* parties concerned.

Call or write for complete information

TITLE GUARANTEE AND TRUST COMPANY
Title Guarantee Building
Broadway at Fifth
LOS ANGELES, CALIFORNIA
CAPITAL AND SURPLUS $6,500,000.00

Seventh at Olive — B. H. Dyas Co. — *Hollywood at Vine*

Dyas anniversary Sale "one and thirty-five"

PROGRESS

"Life finds its noblest spring of excellence in a hidden impulse to progress."

Thus are the MILESTONES OF PROGRESS established—the old sea-margins of human thought obliterated—the ideals of yesterday made the realities of today.

Thus—in 1919—did progress merge two finely conceived businesses—the Ville de Paris, founded in 1893 as a specialty house, and the B. H. Dyas Co.—largest and finest sporting goods store on the Pacific Coast.

Under the direction of Mr. B. H. Dyas, expansion has taken place, until now, at the closing of the 35th year, the TWO LARGEST specialty stores in Southern California are operated by the B. H. DYAS CO.

The Anniversary Sale Is Now in Order

A sale enthusiastically presented as "Dyas Anniversary Sale One-and-Thirty-five"—to commemorate not only 35 years of business progress in Los Angeles, but the ONE greatest achievement of that 35th year—namely the opening of the new Hollywood store.

SALE TAKES PLACE IN BOTH STORES

—every preparation is now completed—unhesitatingly it is announced as Dyas' Greatest Sale—details will appear in Sunday's papers and in other expedient media. Watch for announcements—shop at your nearest Dyas Store.

Los Angeles — Hollywood

"Two Stores to Serve You"

"Listen In" Over KNX—Sunday, 9 to 10:30 P. M.

Swaps of All Sorts

Articles around the house or at your place of business which you no longer need might as well be exchanged for something more useful. See the "Swaps" in this issue for all kinds of suggestions.

Times Want Ads

Phone: MEtropolitan 0700

WANT-AD INDEX

	Page
LOST AND FOUND	14
SPECIAL NOTICES	14
TRAVEL OPPORTUNITIES	14
AUTOS FOR HIRE	14
SPECIALTIES FOR WOMEN	14
PERSONALS	14
CHURCH NOTICES	14
BUSINESS ANNOUNCEMENTS	14
EDUCATIONAL	14
CONTRACTORS, BUILDERS	14
WANTED—Male	14
WANTED—Male, Female	14–15
WANTED—Male, Female	15
EMPLOYMENT AGENCIES	15
WANTED—Situations, Male	15
WANTED—Situations, Female	15
WANTED—Situations, Male and Female	15
Rooms	15
To Rent	15
MEN	15
Rooms	15
Hotel Rooms	15
Rooms and Board	15
Housekeeping Rooms	15
Apartments	15–16
Business Property	16
Houses, Furnished	16
Houses, In Courts	16
Houses, Unfurnished	16–17
Suburban, Beach	17
Resort	17
Miscellaneous	17
Flats, Apartments and Houses, Unfurnished	17
AUTOMOBILES	17
AUTOMOBILES AND MOTORCYCLES	17
MOTORCYCLES	17–18
SEWING MACHINES	18
MUSICAL INSTRUMENTS	18
RADIO	18
MACHINERY	18
MISCELLANEOUS	18
BOATS, YACHTS, ETC.	18
AIRPLANES	18
Miscellaneous	18
SWAPS	18
HORSES, MULES, CATTLE	18
VEHICLES AND HARNESS	18
SEEDS AND SUPPLIES	18
POULTRY AND PET STOCK	18
Poultry for Sale	18
Pet Stock for Sale	18
Poultry Wanted	18
BEVERLY HILLS	18
HOLLYWOOD HILLS	18
HUNTINGTON PARK	18
PASADENA	18
REAL ESTATE	18
REAL ESTATE—Miscellaneous	18
REAL ESTATE FOR EXCHANGE	18
REAL ESTATE FOR SALE	18–19
REAL ESTATE—Acreage	19
REAL ESTATE—Business Opportunities	19
REAL ESTATE—Farms	19
REAL ESTATE—Houses	19
REAL ESTATE—Lots	19
REAL ESTATE—Miscellaneous	19
REAL ESTATE FOR SUBDIVISION	19
REAL ESTATE WANTED	19
LEGAL NOTICES	19
TOO LATE TO CLASSIFY	19

WANT-AD RATES

EFFECTIVE JANUARY 1, 1927

Rates per line insertion. 30 consecutive times, 21c Daily, 27c Sunday; 7 to 13 consecutive times, 25c Daily, 33c Sunday; 3 to 6 consecutive times, 34c Daily, 30c Sunday; ONE TIME, 54c Daily, 60c Sunday.

SITUATIONS WANTED, 7 or more consecutive times, 14c Daily, 20c Sunday; 3 to 6 consecutive times, 17c Daily, 25c Sunday; ONE TIME, 34c Daily, 27c Sunday. Advertisements for the clubbing, DRAPING, CAR-PAINTING, "DRESSMAKERS & SEAMSTRESSES" and "NURSES" are not classified as Situations Wanted Advertising and will be charged for at the General Want-Ad Rates, 34c Daily and 40c Sunday.

NOTICES OF SPECIAL INTEREST, "SOCIETY MEETINGS," "PERSONAL," "SPECIAL NOTICES," "STOCKS AND BONDS," "STREET IMPROVEMENT BONDS," "MONEY TO LOAN—DIAMONDS & JEWELRY," "PET-DOGS & BIRDS," "MEDICAL," "SANATORIUMS" and "BATHS & MASSAGE," 30 consecutive times, 23c Daily, 31c Sunday; to 29 consecutive times, 27c Daily, 33c Sunday; 3 to 6 consecutive times, 30c Daily, 36c Sunday; ONE TIME, 54c Daily, 60c Sunday.

EMPLOYMENT AGENCIES, MOTION PICTURE ADVERTISING, etc., under any classifications, 30 consecutive times, 25c Daily, 33c Sunday; 13 consecutive times, 27c Daily, 37c Sunday; 3 to 6 consecutive times, 30c Daily, 40c Sunday; ONE TIME, 43c Daily, 50c Sunday.

Advertisements on rate-holder rates on application.

All advertising from outside of Southern California, cash with order.

30 times, 18c Daily, 40c Sunday; 7 times, 20c Daily, 45c Sunday; 3 times, 23c Daily, 50c Sunday; ONE TIME, 43c Daily, 80c Sunday.

MINIMUM CHARGES 7 LINES.

To estimate the cost of want ads count average words per line. Words containing more than 6 letters will be counted as two words.

Advertisers should retain receipts given by the Times for Payment of Want Ads, as no mistakes will be rectified without them.

Cancellation of advertisements before appearance cannot be guaranteed to take effect until after the advertisements have appeared once. Countermands must be received by 12:30 p.m. for daily issue and 6 p.m. Friday for Sunday Times.

Rates for display advertising will be furnished on request.

The Times will not be responsible for more than one incorrect insertion of any advertisement ordered for more than one time.

The inadvertent omission or incorrect publishing of advertising will be rectified only by cancellation of the charge made for the service rendered.

Friday, 8 p.m., is closing hour for the early issue of the Sunday Times.

WANT-AD COLLECTION BOXES may be found in the following buildings:

Associated Realty Bldg., 510 W. 6th. Broadway Central Bldg., 111 W. 7th. Brack-Shops, 321 W. Seventh st. Brans Bldg., 530 S. Main st. Broadway Central Bldg., 434 So. Broadway.
Bryson Bldg., 145 S. Spring st. Busch Bldg., 960 S. Vermont. Byrne Bldg., 235 S. Broadway. California Bldg., 205 S. Broadway. Central Bldg., 108 W. 6th st. Chapman Bldg., 756 S. Broadway. Columbia Trust Bldg., 313 W. 3rd. Cotton Exch. Bldg., 3rd & Main. Douglas Bldg., 257 S. Spring st. Dulin Bldg., 626 S. Spring st. Edwards & Wilder Bldg., 509 S. Grand ave.
Gavit Bldg., Fourth & Broadway. Hellman (H. W.) Bldg., 4th & Spring. Hellman (I. W.) Bldg., 411 South Main.
Hibernian Bldg., 4th & Spring. Higgins Bldg., Second & Main. Hillstreet Bldg., 615 S. Hill. Hobson (O. T.) Bldg., 4th & Olive. Knickerbocker Bldg., 543 S. Olive. Lane Bldg., 8th and Spring. Lankershim Bldg., 315 W. Third. Laughlin Bldg., 312 S. Hope. L. A. Ry. Bldg., 11th & Bdwy. Lowe's State Bldg., 707 S. Bdwy. Lucky Baldwin Bldg., 660 S. Main. Pacific Mutual Bldg., 532 W. 6th. Pershing Sq. Bldg., 448 S. Hill. Petroleum Bldg., 714 S. Main. Severance Bldg., 109 W. 6th st. San Fernando Bldg., 406 S. Main. Security Bank Bldg., 6385 Hollywood Blvd.
Silent Bldg., 736 S. Hill st. Stack Bldg., 4th & Broadway. Title Guarantee Bldg., 720 W. 5th. Van Nuys Bldg., 210 W. 7th st. Western Mutual Bldg., 321 W. 3d. Wright-Callender Bldg., 403 S. Hill. Y.M.C.A. Bldg., 715 S. Hope st.

TIMES TELEPHONE
MEtropolitan 0700
TIMES MAIN OFFICE
Corner Broadway and First street.
TIMES BRANCH OFFICE
621 South Spring street.

LOST, FOUND, STRAYED—
And Stolen —1

BAG lost, black leather, cont. china ware. Gen. Del. & Mansfield. Hollywood, CA. 5178.

BAG, brown, lost on Hwy or Santa Monica or Pico Blvd. Rtns. DR. 1074.

Beige Fox Fur at Bullock's Tues. p.m. Rew., WH. 5215

BROOCH lost on Spring st. Reward. Address M. box 416, Times Branch.

COAT—Boy's, size 8, black and white check, lost Sat. Oh. 6178.

DOG, female, German police, with collar, answers to Nana. Reward. MU. 1211 or North Hollywood 1238-J.

Missing Wed. nr. First Nat'l Studio. DOG lost, surly, light brown. Sears 4 p.m. Sep. 21, near Budlong & 85th. Answers to Major. GR. 7726 ext. 26.

DOG lost, 5 mos. old female, wire hair fox terrier, white and brown spots. Name Wirey. Reward. OX. 2344.

DOG lost, male Soldier puppy, 8 mos. old, white & liver spots. Ans. name "Duke." Reward. Ph. HO. 2241.

DOG lost, Cocker Spaniel, at Palm Sunday Corners, in Beverly Hills. Reward. Phone CR. 0838.

DOG lost, dark brown French bull, under one year old, at Franklin and Kingsley, Va. Wy. 300-844.

DOG lost, female, white with tan spots, 2 yrs. old. Reward. Finder please call HE. 0045. Bernard.

DOG lost, Scottish terrier, female, black, shaggy whiskers, short legs. Reward. Call WEstmore 0-1111.

DOG, Boston bull, lic. number 15876, Pa. expires 893-908. Receive reward.

DOG LOST, female, small Walker hound, tan & black. Liver. OR. 4344.

DOG lost, top Boston bull male. Reward. HE. 0511.

DOG, German police, name Chief 47697, lic. 6 mos. Reward. CR. 0218.

DRESS—rose and 2 personal letters in box, lost at Box stop Sat. 1038 N. Normandie. Return Bernard.

FOUR pearl links, Man's initials. Reward. Please return Or. 6721.

GLASSES in case, near Williams Theatre. Return to Williams. Reward.

HANDBAG, lost, red leather. Keep the money. Return purse & contents. Reward. 727 W. 8th st. VA. 9478.

MAN'S hat, brown leather, lost in Inglewood, CA. 5178.

PURSE, beaded and embroidered, containing change and keys, between Troopers' Club, valued as keepsake. Keep money. Phone OL. 2681.

PURSE, black, containing silverware, San Pedro & Glendale, Sunday. Ph. Glendale 2126-J.

PURSE lost, Victory, May Co., contained handkerchief, book, change, etc. Reward. Call DU. 9610.

PURSE lost in P.E. Depot, 3 p.m. Wed. Contained $ mo. savings. Reward. WH. 2258.

PURSE lost, $20 & $25. Return 1248 W. 84th. Bathing at VE. 2209-J. Rew.

PURSE lost, contained $14. Ans. to Browning Bird Rewards, VE. 2275.

RING, diamond, lost Saturday, ladies' wedding ring. Lost in California Theatre or Liberal, reward. 421 Harvard. Glendale 2-72. Dressing 6357.

RING, diamond engagement, lost Saturday, Sept. 22nd, Alberta reward. 1744 W. 56th Place. TH. 6146.

RING, small diamond, visibility lot Hill & 6th. Phone OR. 6627.

RING lost from Biltmore Garage. Valued as gift. Onyx & pearl. GR. 4788.

RING lost Mon., possibly Coulter's, silver, turquoise setting. Rew. OL. 6511.

WALLET, containing license, Reg. of Motor Vehicles, papers of ownership on Dodge touring car and other papers. Reward. Ralph V. Gilchrist, 6616 Avalon.

WATCH lost, Sept. 22. Call Elgin, 718 S. Alvarado. Reward. OL. 0858.

WATCH, lady's, Elgin, lost Saturday. Reward. TU. 6781.

WATCH, ladies' Gruen, vic. Adams st. & town. Reward. DE. 3702.

WRIST watch lost, lady's white gold. Sunday. Liberal reward. CA. 3462.

WRIST watch, lady's, found. Describe & pay for ad. GR. 1316.

WRIST watch, lady's, lost Sept. 22nd. for return of catalog lost on Sunday, Blvd., between Hollywood and Santa Monica. Name on cover: Elsa Bell. Ph. 16 1240 Hudson.

LOST, collie, "Laddie," tan, brown white collar, front & legs white and on nose. Reward $25. Glendale 13443.

SPECIAL NOTICES—
Miscellaneous —3

BETTER EARLY THAN TO MISS OUT. DON'T FORGET TO PUT YOUR AD TO THE TIMES FRIDAY OR EARLY SATURDAY. Metropolitan 0700.

Baths and Massage —3-A

MARS, Swed., professional; $2; students, $1.50; massage taught. All treatments for reduction, eliminations, constipation, intestines, 1224 S. Hope. Bdwy. 4724.

CHIRO. massage, steam elec. reducing baths, Swedish, Scientific wave hair cuts, colon flush, Exp. nurse. 1610 E. Vine st., Hollywood. GL. 2028. GL. 4612.

DR. GREENWOOD, Miss Corbet and Miss Mackey, nurses, baths, rubs, mass. & chiro. first floor Black Bldg., 6th & Hill st. Phone TU. 1024.

STIMULATING massage, sum. of violet rays, diathermy, Cab. sweats, young, exper. nurses. Osteo. DE. 5930.

THOROUGH special mass. baths, elec. treat. Chiro. & reduc. exp. nurse. Hrs. 10-10 & Sunday. DU. 8026.

DR. L. WERNER, Chic., Swedish mass. 2nd sun. from S. Bway. Or. 300 cor. Wilsh. OR. 0202. Open Sun.

SUN RAY, chiro., massage, elec. and steam sweat, 542 S. Bdwy. TU. 8100. Open 8 a.m. to 10:30 p.m. Closed Sun.

307 S. HILL. Suite 520. Dr. Radesky & Isham, asst. nurses, Sun rays, latest treat. Hours 10-7.

CHIRO., cab. sweat baths, massage, $2.50. Intestinal & reducing treats. Nurse. Hrs. 8-12, 1-7. DU. 7961.

DR. SUNE FLINK, 809 Lincoln Bldg., 742 S. Hill. Chiro., mas., cab. sweat, diet, bowel wash, exp. nurse. TU. 0880.

HIGH frequency VIOLET RAY, 10-6. Mrs. Ross, 722 W. 6. Apt. 7. SPEC. new mass., cab. baths, elec. process, young masseuse. 2249.

MASSAGE, chiropractic, with spec. training for chldn. Visit'g only. Ex. 3363.

LEG, FOOT—FACE, SCALP MASS. 249-C. Apt. 10. 10-5:30. Closed Sun.

MASSAGES, baths, chiro., elec. treat. Young masseuse, till 8 p.m. WA. 9950.

NU-Method Rose Massage, 325 Lankershim Bldg. 10-4. Spring.

SCIENTIFIC massage in your home by expert masseur. OR. 0709.

MISS SWAN, cab. baths, exp. nurses, daily. 10-10. 172 S. Hill. TU. 3812.

TRAINED NURSE, therap. mass. 510 Fay Bldg., 326 W. 3d. 10 a.m.-8 p.m.

YOUNG nurse, massage, violet ray, baths. Your home or office. MU. 8222.

MASS., sweat, vibratory treatments. Expert nurse. 1257 W. 7th. MU. 8816.

STEAM shower baths and massage. 322 State Bldg. 8-8. Sunday 10-4.

NURSE—MASSEUSE
GL. 7316.

MASSAGE, facial, shampooing. 234 E. Spring st. R. 309. Open daily & Sun.

MAGNETIC massage, trained nurse, take patient my home. AT. 6574.

INSTITUTE Swedish massage. 221 Cal. League Bldg., 2nd & Hill. VA. 0270.

Medical —3-B

CATARRH, DEAFNESS, HEAD NOISES, ASTHMA, HAY FEVER, rheumatism, eczema, piles, epilepsy, goitre, nerves, blood, skin, lungs, heart, stomach, bladder, bowels, kidneys & liver, free advice. Hours 10 to 1, Sundays 10 to 12. DRS. SHORES & SHORES, 323 W. 8th St. Room 501.

MAN DOCTOR
Spec. 30 yrs. New methods. Quick results. Ex. free. 219 Douglas Bldg., 3rd & Spring.

Sanatoriums, Hospitals, Etc. —3-C

PRIVATE select reducing home for ladies, under the supervision of one of the best L.A. dietitians. Diet, baths and treatments, price reasonable. OR. 6887.

EL Retiro Sanitarium, nonsectarian. Nervous & bed cases. Grad. nurses. 327 W. Regent, Inglewood. YO. 1337.

PRIVATE hospital, will take chronic cases. Best of care. Physio & electro therapy. Culver City 3017.

$10 weekly or $35 monthly; hospital care for aged, elderly convalescents or chronics. Any case. DE. 6240.

FOR SALE, equipped sanatorium, 22 rms., bldg. alone, $15,000. 4626.

REST HOME FOR INVALIDS
Exper. care. Expert diet. AT. 9934.

Dentists —3-G

FALSE teeth repaired, 4-hour service guar. 711 W. 1st st. VA. 7379.

TRAVEL OPPORTUNITIES—
Trips, Rides, Etc. —3-E

PICKWICK SYSTEM
Downt'n Office 640 S. Main

Travel in luxurious coaches of world's greatest motor coach system at same low fares as less known lines. Dispatch goods through fast schedules, with no delays or hotel bills unless desired.

Daily departures via Coast to San Francisco, 4 daily to the East, choice of two routes via Phoenix, St. Louis, New York, or via Salt Lake City, Denver, Six reductions in fares effective Sept. 15. Know Pickwick before you travel. BUREAU. CECIL HOTEL, Broadway 5121. Also Information Booth, Biltmore Hotel, Phone VA. 0161.

YELLOWAY

The only transcontinental stage line under one ownership and management. Shortest route to San Francisco, Sacramento, Portland and Seattle. Direct via Penrose to all principal cities. Low fares. Small stages; with individual reclining seats. Straight through to destination if desired. Departures 8 a.m. and 8 p.m. Yelloway-Pioneer System. Office, Stage Depot, 3rd and Los Angeles. Phone MI. 9110. Downtown office, 311 Spring St. TU. 7750.

Sunset Motor Coach Co.
DE LUXE SERVICE TO
PORTLAND $18.00
SEATTLE $21.60
BRAND NEW STAGES. BIG COMFY RECLINING CHAIRS. MOST BEAUTIFUL STAGES ON COAST. TICKET OFFICE & DEPOT, ASTOR HOTEL, 309 S. HILL. MI. 9751.

BONDED AND INSURED CARRIERS
Special Low Rate
Portland $17, Seattle $21
INDIV. AIR CUSHIONS. SPECL. CHRS. LEAVE DAILY 10 A.M. STAGES, INC. PORTLAND—L. A.—SEATTLE. 1031 S. Broadway. Phone WE. 8191. 1 blk. from Pacific Electric Depot.

PASSENGERS wanted for drive East; 2 to Texas preferred. Refs. required. Dr. Williams, 808 Bank. Phone 1503-M.

CLEVELAND coup. Room for 2. 4-door sedan. Desire drive A. per transcon. Leave Sat. at 250 S. 4th st.

BUSINESS man will share auto expenses with lady driving to Chicago about Oct. 1. Call 1 block Black Bldg. 5472.

COUPE seat, room for 2, Hollywood-San Pedro & Glendale, Sunday. Ph. Glendale 2126-J.

PURSE lost, Victory, May Co., contained handkerchief, book, change, etc. Reward. Call DU. 9610.

PURSE lost in P.E. Depot, 3 p.m. Wed. Contained $ mo. savings. Reward. WH. 2258.

PURSE lost, $20 & $25. Return 1248 W. 84th. Bathing at VE. 2209-J. Rew.

PURSE lost, contained $14. Ans. to Browning Bird Rewards, VE. 2275.

RING, diamond, lost Saturday, ladies' wedding ring. Lost in California Theatre or Liberal, reward. 421 Harvard. Glendale 2-72. Dressing 6357.

RING, diamond engagement, lost Saturday, Sept. 22nd, Alberta reward. 1744 W. 56th Place. TH. 6146.

RING, small diamond, visibility lot Hill & 6th. Phone OR. 6627.

RING lost from Biltmore Garage. Valued as gift. Onyx & pearl. GR. 4788.

RING lost Mon., possibly Coulter's, silver, turquoise setting. Rew. OL. 6511.

WALLET, containing license, Reg. of Motor Vehicles, papers of ownership on Dodge touring car and other papers. Reward. Ralph V. Gilchrist, 6616 Avalon.

WATCH lost, Sept. 22. Call Elgin, 718 S. Alvarado. Reward. OL. 0858.

WATCH, lady's, Elgin, lost Saturday. Reward. TU. 6781.

WATCH, ladies' Gruen, vic. Adams st. & town. Reward. DE. 3702.

WRIST watch lost, lady's white gold. Sunday. Liberal reward. CA. 3462.

WRIST watch, lady's, found. Describe & pay for ad. GR. 1316.

WRIST watch, lady's, lost Sept. 22nd. for return of catalog lost on Sunday, Blvd., between Hollywood and Santa Monica. Name on cover: Elsa Bell. Ph. 16 1240 Hudson.

LOST, collie, "Laddie," tan, brown white collar, front & legs white and on nose. Reward $25. Glendale 13443.

SPECIAL NOTICES—
Miscellaneous —3

BETTER EARLY THAN TO MISS OUT. DON'T FORGET TO PUT YOUR AD TO THE TIMES FRIDAY OR EARLY SATURDAY. Metropolitan 0700.

Baths and Massage —3-A

MARS, Swed., professional; $2; students, $1.50; massage taught. All treatments for reduction, eliminations, constipation, intestines, 1224 S. Hope. Bdwy. 4724.

CHIRO. massage, steam elec. reducing baths, Swedish, Scientific wave hair cuts, colon flush, Exp. nurse. 1610 E. Vine st., Hollywood. GL. 2028. GL. 4612.

DR. GREENWOOD, Miss Corbet and Miss Mackey, nurses, baths, rubs, mass. & chiro. first floor Black Bldg., 6th & Hill st. Phone TU. 1024.

STIMULATING massage, sum. of violet rays, diathermy, Cab. sweats, young, exper. nurses. Osteo. DE. 5930.

THOROUGH special mass. baths, elec. treat. Chiro. & reduc. exp. nurse. Hrs. 10-10 & Sunday. DU. 8026.

DR. L. WERNER, Chic., Swedish mass. 2nd sun. from S. Bway. Or. 300 cor. Wilsh. OR. 0202. Open Sun.

SUN RAY, chiro., massage, elec. and steam sweat, 542 S. Bdwy. TU. 8100. Open 8 a.m. to 10:30 p.m. Closed Sun.

307 S. HILL. Suite 520. Dr. Radesky & Isham, asst. nurses, Sun rays, latest treat. Hours 10-7.

CHIRO., cab. sweat baths, massage, $2.50. Intestinal & reducing treats. Nurse. Hrs. 8-12, 1-7. DU. 7961.

DR. SUNE FLINK, 809 Lincoln Bldg., 742 S. Hill. Chiro., mas., cab. sweat, diet, bowel wash, exp. nurse. TU. 0880.

HIGH frequency VIOLET RAY, 10-6. Mrs. Ross, 722 W. 6. Apt. 7. SPEC. new mass., cab. baths, elec. process, young masseuse. 2249.

MASSAGE, chiropractic, with spec. training for chldn. Visit'g only. Ex. 3363.

LEG, FOOT—FACE, SCALP MASS. 249-C. Apt. 10. 10-5:30. Closed Sun.

MASSAGES, baths, chiro., elec. treat. Young masseuse, till 8 p.m. WA. 9950.

NU-Method Rose Massage, 325 Lankershim Bldg. 10-4. Spring.

SCIENTIFIC massage in your home by expert masseur. OR. 0709.

MISS SWAN, cab. baths, exp. nurses, daily. 10-10. 172 S. Hill. TU. 3812.

TRAINED NURSE, therap. mass. 510 Fay Bldg., 326 W. 3d. 10 a.m.-8 p.m.

YOUNG nurse, massage, violet ray, baths. Your home or office. MU. 8222.

MASS., sweat, vibratory treatments. Expert nurse. 1257 W. 7th. MU. 8816.

STEAM shower baths and massage. 322 State Bldg. 8-8. Sunday 10-4.

NURSE—MASSEUSE
GL. 7316.

MASSAGE, facial, shampooing. 234 E. Spring st. R. 309. Open daily & Sun.

MAGNETIC massage, trained nurse, take patient my home. AT. 6574.

INSTITUTE Swedish massage. 221 Cal. League Bldg., 2nd & Hill. VA. 0270.

Medical —3-B

CATARRH, DEAFNESS, HEAD NOISES, ASTHMA, HAY FEVER, rheumatism, eczema, piles, epilepsy, goitre, nerves, blood, skin, lungs, heart, stomach, bladder, bowels, kidneys & liver, free advice. Hours 10 to 1, Sundays 10 to 12. DRS. SHORES & SHORES, 323 W. 8th St. Room 501.

MAN DOCTOR
Spec. 30 yrs. New methods. Quick results. Ex. free. 219 Douglas Bldg., 3rd & Spring.

Sanatoriums, Hospitals, Etc. —3-C

PRIVATE select reducing home for ladies, under the supervision of one of the best L.A. dietitians. Diet, baths and treatments, price reasonable. OR. 6887.

EL Retiro Sanitarium, nonsectarian. Nervous & bed cases. Grad. nurses. 327 W. Regent, Inglewood. YO. 1337.

PRIVATE hospital, will take chronic cases. Best of care. Physio & electro therapy. Culver City 3017.

$10 weekly or $35 monthly; hospital care for aged, elderly convalescents or chronics. Any case. DE. 6240.

FOR SALE, equipped sanatorium, 22 rms., bldg. alone, $15,000. 4626.

REST HOME FOR INVALIDS
Exper. care. Expert diet. AT. 9934.

Dentists —3-G

FALSE teeth repaired, 4-hour service guar. 711 W. 1st st. VA. 7379.

EDUCATIONAL — SCHOOL
College. Private Instructions —3

VISIT NATIONAL'S PRACTICAL SCHOOL
See OTHER Ambitious Men training for bigger pay, steady positions in this profitable
Auto and Electrical Trades
See men without any previous experience learning to do practical work. More than $150,000 equipment. Forty Experienced Instructors train YOU. IF YOU REALLY WANT TO GET AHEAD a visit Today will pay you. Special Visitors' Sessions. Take "L" or "W" cars to 23rd st.
If you cannot call, send for BIG FREE BOOKLET THAT GIVES COMPLETE INFORMATION. Send the coupon below.

National Automotive School, 4000 S. Figueroa St., Los Angeles, Calif.

Name ..... Age.....
Address .....
City .....

COACHING SCHOOL, high school and grade subjects; don't flunk, don't waste a year; get individual coaching now in your weak subjects; we specialize in assisting with your exams.; short course in accounting, typing, shorthand, etc. Hours 10 to 8:30. Thursday evenings until 8:30. Closed Sun. Special analysis of your life this week, $1. Studio of Psychology, 1124 W. 6th st.

ARMY officer, retired, bachelor, tall, athletic, aged 40, traveled, cultured, will serve as escort to male or female party of means. Reas. fee. Address MM, box 322, Times Branch.

FOR SALE—Duck club membership, California Gun Club, near Sunset Beach, Orange county. Communicate with Hills Manor, 5667, Huntington Beach. Phone 3431.

DUCKS & SNIPE
Season shoot open. 30 minutes from Broadway. EMpire 7262.

HOLLYWOOD Country Club membership. Deauville Beach Club life membership. Will sell either one at very low price. Phone OR. 6276.

SPIRITUAL ADVISOR
Mrs. Gerold will advise you truthfully & wisely. 101 Cecil Bldg., 6th & Main.

THE CLUB BUREAU
FOR ALL MEMBERSHIPS
6TH & HILL STATION C
CLUB MEMBERSHIP buy cash but give buyer a year to pay. Est. 1920. Club Bruce, Detwiler Bu. TU. 9629.

THE CLUB EXCHANGE, INC.
CLUB MEMBERSHIPS bought and sold. VA. 8282. 310 Quinby Bldg.

INVESTIGATE OUR $250,000 PRIZE WORD CONTEST. ROMOLA, INC. Address Box 2205, Times Office.

F-T-X 24-hour personal phone and mail service. Less than 1c a day. Phone Alexandria Hotel. TU. 8181.

PHOTOSTAT copies of letters, legal documents, maps, etc. while you wait. Cal. Blue Print Co., 1147 W. 6th.

RICH CHAUS will tutor boy, teach violin, shorthand, etc. Refined, edu. 25 yrs. Refs. B. A. Gordon. 582345.

BEAUTICIAN'S offer membership. No exams. fee. $25. Call XO. 2309.

CHINA and glass dec., redec., mended. Fired daily by expert. AN. 8538.

FALSE TEETH repaired or new. Johnson Bldg., 3rd & Main. Phone TU. 2392.

LIFE membership Sea Breeze Beach Club. Paid in full. $35. DU. 0417.

FOR sale, Beverly Hills Club membership. Vacation 4928.

SEASON shooting privileges; established duck club nr. Bakersfield. BE. 6181.

GALSH your mail to W. C. at st. no. Strictly confid. Hrs. 9 a.m. to 9 p.m.

CHURCH NOTICES—
Liberal and Orthodox

Liberal —5

DR. Edward K. Earle, 1270 S. Flower. WE. 6036. Reads div. 10-5. Services every Wed. eve. 8 p.m. Mess. tests.

BUSINESS ANNOUNCEMENTS
Miscellaneous —7

ALL CLASSIFIED ADVERTISEMENTS FOR THE SUNDAY TIMES MUST BE RECEIVED BEFORE 1:30 P.M. SATURDAY. GET YOUR ADS IN EARLY.

SIGNS, outdoor advert. plct., gold. Jackma Sign Service. OL. 8673.

FURNACE & stove repairs, chimney work, gas adj. Atkins. TU. 3081.

BUSINESS ANNOUNCEMENTS
Miscellaneous —7

Income Tax Experts
Accounting—Auditing —7-B

QUALIFIED accountant, keep books part time, monthly audits, systems installed. Cooper, 222 Hennes Bldg. VA. 3960.

Attorneys, Counselors —7-A

D. L. SHAW, ATTORNEY-AT-LAW 510 CALIFORNIA BLDG. Mutual 1857.

Collection Agencies —7-B

ROSS Col. Agency, 648 Subway Term. Bldg. MU. 8041. No coll. no charge.

Furs—Remodeling, Etc. —7-F

FURS REMODELED BY EXPERT At home, reasonable, 30 yrs. exper. 9271 W. Kensington Rd. MU. 7970.

Patents, Patent Attorneys —7-H

OLLETT-SEVERY Laboratories. Expert machine tool & die work. Wood & metal pattern manufacturing. 1644 S. Western. RA. 6720.

MARION, Atty., 924 S. Bdwy. (4th floor). ADVICE, MODERATE FEES. PATENTS, TRADE MARKS.

MARTIN Patent Attorney. Advice free, technical, legal and financial. Open evenings. 426 S. Spring st. Suite 419.

WATARI & WILLEY, Regd. for practice on patents, 1st floor, Central Bldg., 6TH & MAIN.

WANTED—Articles of merit to manufacture, contract, mfg. etc. Cyrus. F. S. Maynard, Reg. Pat. Atty. 30 yrs. experience. Free infor. 316 W. 6.

Carpet, Rug, Paper Cleaners —7-S

CARPET & oriental rugs, cleaning, repairing, laying, moth-proofing, linoleum laying, with goods insured, first-class work guaranteed. Lipdlar's, 1034 Crocker St. WE. 9907.

EDUCATIONAL — SCHOOL
College. Private Instructions —7

VISIT NATIONAL'S PRACTICAL SCHOOL
See OTHER Ambitious Men training for bigger pay, steady positions in this profitable
Auto and Electrical Trades
See men without any previous experience learning to do practical work. More than $150,000 equipment. Forty Experienced Instructors train YOU. IF YOU REALLY WANT TO GET AHEAD a visit Today will pay you. Special Visitors' Sessions. Take "L" or "W" cars to 23rd st.
If you cannot call, send for BIG FREE BOOKLET THAT GIVES COMPLETE INFORMATION. Send the coupon below.

National Automotive School, 4000 S. Figueroa St., Los Angeles, Calif.

Name ..... Age.....
Address .....
City .....

COACHING SCHOOL, high school and grade subjects; don't flunk, don't waste a year; get individual coaching now in your weak subjects; we specialize in assisting with your exams.; short course in accounting, typing, shorthand, etc. Hours 10 to 8:30. Thursday evenings until 8:30. Closed Sun. Special analysis of your life this week, $1. Studio of Psychology, 1124 W. 6th st.

ARMY officer, retired, bachelor, tall, athletic, aged 40, traveled, cultured, will serve as escort to male or female party of means. Reas. fee. Address MM, box 322, Times Branch.

FOR SALE—Duck club membership, California Gun Club, near Sunset Beach, Orange county. Communicate with Hills Manor, 5667, Huntington Beach. Phone 3431.

DUCKS & SNIPE
Season shoot open. 30 minutes from Broadway. EMpire 7262.

HOLLYWOOD Country Club membership. Deauville Beach Club life membership. Will sell either one at very low price. Phone OR. 6276.

SPIRITUAL ADVISOR
Mrs. Gerold will advise you truthfully & wisely. 101 Cecil Bldg., 6th & Main.

THE CLUB BUREAU
FOR ALL MEMBERSHIPS
6TH & HILL STATION C
CLUB MEMBERSHIP buy cash but give buyer a year to pay. Est. 1920. Club Bruce, Detwiler Bu. TU. 9629.

THE CLUB EXCHANGE, INC.
CLUB MEMBERSHIPS bought and sold. VA. 8282. 310 Quinby Bldg.

INVESTIGATE OUR $250,000 PRIZE WORD CONTEST. ROMOLA, INC. Address Box 2205, Times Office.

F-T-X 24-hour personal phone and mail service. Less than 1c a day. Phone Alexandria Hotel. TU. 8181.

PHOTOSTAT copies of letters, legal documents, maps, etc. while you wait. Cal. Blue Print Co., 1147 W. 6th.

AUTOS FOR HIRE—
With or Without Drivers —8-B

NEW PACKARD SEDAN WITH CARE-FUL DRIVER. GAY CHEVROLET COACH. GAY. CALL OR COME.

5 & 7-PASSENGER sedans & limousines, with or without drivers. Reasonable rates. Ralph V. Gilchrist, 6616 Avalon.

NEW Buick sedan $1.50 hr. & up, with driver 12 yr. in bus. 504-201.

LINCOLN sedan, $1.50 hr. & up, with driver. 10 yr. in bus. 504-201.

PACKARD sedan, 7-pass. Owner driving. Long or short trips. OR. 3091.

NEW Studebaker sedan. Expert lady driver. $1.50 hr. OAK. 6945.

NEW CLOSED CAR. Owner drives. Reas. rates. Phone Dunkirk 7981.

SPECIALTIES FOR WOMEN
Services and Shoes —8-H

Beauty —8-WA

WHY look old? When we can eliminate all wrinkles & give a youth complexion? Mouser & 402 Brack-Shops.

Mme. Nell Anderson, face rejuvenation 207 LAUGHLIN BLDG. MI. 2764.

WEIGHT reducing—free trial demonstration. 200 N. Larchmont. OL. 0679.

Hair —8-WB

Schuder's Spec. $5 Perm.
213 W. 8th st. Suite 408. MU. 6405. Bring this ad & get sleeping rate.

SPECIAL F.P. Wave, $5.50 value. Finger waves necessary. Guaranteed. MacDonald's College, 733 S. Broadway. MET. 9421.

$5 Perm. Wave, Rose Gray
Beauty Shop, 617 W. 7th. TU. 6179.

WHY pay more? Permanent wave hair cuts or pinless bobs, 617 W. 7TH ST. RM. 222. TU. 6179.

Miscellaneous —8-WG

TAKARA
Antiseptic powder for feminine hygiene, a soothing, cooling & cleansing wash. 50c & $1 per package. For sale at all drug stores.

PERSONALS—
Business —9

ARE YOU IN TROUBLE?
Get QUIGLEY
Psycho-analysis of your life will solve business, domestic or personal problems or love affairs, health, chances, etc. Hours 10 to 8:30. Thursday evenings until 8:30. Closed Sun. Special analysis of your life this week, $1. Studio of Psychology, 1124 W. 6th st.

ARMY officer, retired, bachelor, tall, athletic, aged 40, traveled, cultured, will serve as escort to male or female party of means. Reas. fee. Address MM, box 322, Times Branch.

FOR SALE—Duck club membership, California Gun Club, near Sunset Beach, Orange county. Communicate with Hills Manor, 5667, Huntington Beach. Phone 3431.

DUCKS & SNIPE
Season shoot open. 30 minutes from Broadway. EMpire 7262.

HOLLYWOOD Country Club membership. Deauville Beach Club life membership. Will sell either one at very low price. Phone OR. 6276.

SPIRITUAL ADVISOR
Mrs. Gerold will advise you truthfully & wisely. 101 Cecil Bldg., 6th & Main.

THE CLUB BUREAU
FOR ALL MEMBERSHIPS
6TH & HILL STATION C
CLUB MEMBERSHIP buy cash but give buyer a year to pay. Est. 1920. Club Bruce, Detwiler Bu. TU. 9629.

THE CLUB EXCHANGE, INC.
CLUB MEMBERSHIPS bought and sold. VA. 8282. 310 Quinby Bldg.

INVESTIGATE OUR $

WANTED—HELP—Male

Business Training —111½-A

Learn COMPTOMETRY, ELLIOTT-FISHER, UNDERWOOD-MOORE-HOPKINS, BURROUGHS. Recog. six weeks' course. Day, evening. Reasonable terms. Call, write or phone for free booklet. Standard Business Training Institute, 216 W. 7TH ST.

Shorthand Taught

Day and night classes in shorthand & typing. Special rates for home study. Call or write for free booklet. Metropolitan Business College, 312 Merchants Bldg. 7th & Hill sts. TU. 7218.

Wanted—Experienced operator for hand power sewing machines; steady employment; good wages. Apply 9 to 12. 1000 E. 15th st

TO LET—APARTMENTS—Furnished
West and Northwest —21-A

JUST OPENING
TUFFORD ARMS
721 So. Wilton Pl.
Something New in Apt. Homes.
SINGLES OR DOUBLES WITH TWIN BEDS
Frigidaire—Beautiful Dinettes
Furniture personally selected in Modernistic & Modes. Manners
Complete Service Maintained
Exclusive Residential District
Your Inspection Invited
MARTHA C. NORDROM, Mgr.

EL 'PASEO' APTS.
THAT SPANISH APT. BLDG. with hand combed tapestry walls, floral painting in kitchens and bedrms., Spanish colored bathroom walls, steam heat, twin sinks, Frigidaire, furnishings you should see, twin beds and that inner-spring in ea. apt. Folks, this is absolutely what you have been waiting for. 2 rms., $50 & 3 rms. 2 rms. priced accord. Extras incl. Make it a point to inspect 758 S. St. Andrews Pl. DU. 5276.

DEL REY APTS.
COZY AND HOMELIKE
CHARMINGLY FURNISHED
Single and double apts. with every modern convenience. Delightful apt. homes at reasonable rates.
810 N. KENMORE AVE.
1½ bl. S. of Melrose H car.

JUST OPENING
SHERLANDY APTS.
2023 W. ADAMS
SPECIAL INDUCEMENTS TO FIRST RENTERS
Beautiful singles & doubles. Spanish furn. Immense closets. Dinettes in colors. FRIGIDAIRE. EXTRAS INCLUDED.

Astor Arms Apts.
Singles, doubles and 4 rooms, furnished to lend an atmosphere of refinement to people of culture seeking an apartment home.
Strictly fireproof bldg., all modern equipment, 24-hr. desk service, garage, also garage in basement with car service. Under management of Mrs. Geo. Hall. 1 block south of GRAMERCY PARK. ORANGEWOOD 7414.

JUST OPENED
ETHEL ARMS
Elegantly furnished, well appointed dbl. apts. Walls are sound proof. ELECTRIC REFRIGERATION. Maid service, every mod. conv. Reas. prices in grade & high school.
732 SO. MANSFIELD

THE PARK LANE
Magnificent new bldg., fireproof and soundproof, finest residential location, custom furnishings, hellogg & gotchkind kitchens, refrigeration, soft water, steam heat, casement windows, canvased walls, lovely indirect lighting, unexcelled ventilation & comfort in all suites. RECEPTION AND MAID SERVICE.

Can Any Apt. Offer More?
Oversatuffed furn., tile sink and bath, shower, dinette with chrome chairs, coil spring beds, writing desk, large dressing room. Extras are incl. Single, $50; double, $70.
St. Arthur——DR. 9235
2014 W. 6TH. Near Westlake.

YORKSHIRE MANOR
RECENTLY OPENED
Quiet, residential neighborhood, close in. All extras. Frigidaire, service included. Unfurn. apts. also. 1 block east of Vermont. DU. 10418.

EL PATIO APTS.
Attractive & beautifully furnished double and single, dinette, bedroom, sun room. Refined atmosphere. 114 S. NEW HAMPSHIRE.

ARMITAGE APTS.
JUST OPENING
Singles & doubles, with every convenience, are available at moderate rentals. PHYLENNA PALMER, Mgr. 545 S. ROBART BLVD.

SUN RAY VILLA
$36 SO. HARVARD. DU. 1834.
NEWLY FURNISHED
1, 2 & 3-ROOM SUITES. MODERN APPOINTMENTS. SUN ROOM. DAIRY MAID SERVICE. N CAR.

THE SHELDRAKE
New, artistic. Individual homes, in Wilshire's most exclusive district. Public garage in connection.
MRS. M. A. SAMBORN, MGR.
511 So. Oxford. FIgueroa 6434.

LA CRESCENTA APTS.
939 S. GRAMERCY PL. RO. 2945.
Beaut. furn. singles, doubles, twin beds; maid service. Priedaire, ballroom. EXTRAS INCLUDED. L car. Mr. & Mrs. Mark Watson, Mgrs.

JEAN MARION
$42 up. singles & doubles, near U. S. C. & Exceptionally large rooms & many other conveniences. Light, gas, water included. Cor. Lockwood & Vermont. 2 bks. of Santa Monica.

ASHTON ARMS
R AND R CAR SERVICE
817 RAMPART.
Singles and doubles. Elevator. Reas. rates. A home where every attention is given to the lessee.

WILSHIRE DIST. 4 RM.
Twin beds, 2 baths, 2 showers, 24-hr. switchboard & daily maid serv. Wilshire dist. 803 S. St. Andrews.

$48 UP, NEW MORAINE
823 Gower. 2 blks. No. of Melrose. 1 large single Sean. design, elec. refrig. Everything included. Night garden for fare to city. HO. 2438.

MARGOT APTS.
1616 Ingraham. Beautiful new apt. & dbl. apts. Moderate prices. Walking dist. 1 block N. of Young's Market, corner 7th & Union. FI. 4601.

REGAL APTS.
3250 San Marino, at Nobart. Light, cool apts. Large closets. Frigidaire. Private gar. available. $37.50 SINGLES, $55 doubles.—Large, quiet apts. Residential dist. Gas, light, phone, laundry incl. Private garages. WESTMINSTER ARMS. 250 N. Kingsley Drive. GR. 2060.

New Library Apts.
Opposite new library on Flower. Very close in to best classes.
519 S. FLOWER. ME 8134.

$40 Deighton Apts. $45
1320 S. Burlington. Finest close-in. Lge. sunny apts. Tile, ostuf, elect. refrig, maid serv. included. P car.

$45 Lewellyn Manor $65
New brick bldg., soft water, Frig., elev., ph., maid service. Just finished for radio. 307 N. Rampart. DR. 9550

SINGLE & dble. studio apts. New & furn. Garage. Near Wilshire. $32-$50 mo. Gregory Way & Holt Ave. OX. 9837.

EL PATIO APTS.
Attractive & beautifully furnished double and single, dinette, bedroom, sun room. Refined atmosphere. 114 S. NEW HAMPSHIRE.

ARMITAGE APTS.
JUST OPENING
Singles & doubles, with every convenience, are available at moderate rentals. PHYLENNA PALMER, Mgr. 545 S. ROBART BLVD.

SUN RAY VILLA
$36 SO. HARVARD. DU. 1834.
NEWLY FURNISHED
1, 2 & 3-ROOM SUITES. MODERN APPOINTMENTS. SUN ROOM. DAIRY MAID SERVICE. N CAR.

THE SHELDRAKE
New, artistic. Individual homes, in Wilshire's most exclusive district. Public garage in connection.
MRS. M. A. SAMBORN, MGR.
511 So. Oxford. FIgueroa 6434.

LA CRESCENTA APTS.
939 S. GRAMERCY PL. RO. 2945.
Beaut. furn. singles, doubles, twin beds; maid service. Priedaire, ballroom. EXTRAS INCLUDED. L car. Mr. & Mrs. Mark Watson, Mgrs.

JEAN MARION
$42 up. singles & doubles, near U. S. C. & Exceptionally large rooms & many other conveniences. Light, gas, water included. Cor. Lockwood & Vermont. 2 bks. of Santa Monica.

ASHTON ARMS
R AND R CAR SERVICE
817 RAMPART.
Singles and doubles. Elevator. Reas. rates. A home where every attention is given to the lessee.

WILSHIRE DIST. 4 RM.
Twin beds, 2 baths, 2 showers, 24-hr. switchboard & daily maid serv. Wilshire dist. 803 S. St. Andrews.

$48 UP, NEW MORAINE
823 Gower. 2 blks. No. of Melrose. 1 large single Sean. design, elec. refrig. Everything included. Night garden for fare to city. HO. 2438.

MARGOT APTS.
1616 Ingraham. Beautiful new apt. & dbl. apts. Moderate prices. Walking dist. 1 block N. of Young's Market, corner 7th & Union. FI. 4601.

REGAL APTS.
3250 San Marino, at Nobart. Light, cool apts. Large closets. Frigidaire. Private gar. available. $37.50 SINGLES, $55 doubles.—Large, quiet apts. Residential dist. Gas, light, phone, laundry incl. Private garages. WESTMINSTER ARMS. 250 N. Kingsley Drive. GR. 2060.

New Library Apts.
Opposite new library on Flower. Very close in to best classes.
519 S. FLOWER. ME 8134.

$40 Deighton Apts. $45
1320 S. Burlington. Finest close-in. Lge. sunny apts. Tile, ostuf, elect. refrig, maid serv. included. P car.

$45 Lewellyn Manor $65
New brick bldg., soft water, Frig., elev., ph., maid service. Just finished for radio. 307 N. Rampart. DR. 9550

SINGLE & dble. studio apts. New & furn. Garage. Near Wilshire. $32-$50 mo. Gregory Way & Holt Ave. OX. 9837.

821 N. VENDOME 821
Single & double apts., overstuffed. $30 to $35. One carfare. OL. 0444.

LAURELHURST APTS.
2736 W. 9TH ST. 3 & 4-rm. cor. apt. Priv. porch, car, steam heat. Serv.

$30 & $32.50. BEAUT. corner singles, fine view, quiet res. dist., C car. nr. Western & Hoover. 831 LUCILE. OL. 2435.

$32.50 UP. LARGE new single apts. Ovstfd. furn., dress. rms., extras incl. PALACE ARMS
1170 BELLEVUE AVE. MU. 0443.

$32.50 Perm. Rates $50
Sgls. & dble. O'stuf. Near mkts. and P car. Crestmore, 314 S. Catalina.

$50 LAKE VISTA APTS.
Attract. dbl. real bedrms. shower, ex. bed. 1244 S. LAKE. BE 1803.

JUST OPENED, singles & doubles, beaut. furn., elec. refrigeration, exc. lights. 244 N. LA PEER DR., near Wilshire. Beverly Hills. OX. 1581.

ELDEN APTS.
Single & doubles. New management. 1162 Elden, cor. Hoover. DU. 8271.

$30—COMFORT APTS.
Mod. singles, clean, nicely furn., tile bath. W. Adams car. 2327 Budlong.

$45 DBL., all elec. floor lamps, front corr. splendid heat, 3 beds, firepl. furn. able prof. people. O'stuffed furn. Pa. Car. 940 Union. Ornstn. DU. 2643.

$37.50 Up Melrose Arms
Newly decorated. Large airy single and double apts. 5101 MELROSE.

$35—CASTLEBAR—$40
Lge., sunny sgls. Dress rm., shwrs. O'stuf. Maid serv. 823 S. Union.

347 N. New Hampshire, HARTCOURT APT. $40. Sunny apt. Plenty of closets. Extras inc. Parking space.

JENSEN APTS. Strictly modern sgls. & dbls., elect. refrigeration. New rent. close in. 1706 ARGYLE BLVD.

$40 UP, THE LOWRY
Sgls. 563 N. Heliotrope. OL. 2396.
ARTISTIC APT.
Large living room, B. room, bath & kitch. Owner going east. 3084 W. 9th

TO LET—APARTMENTS—Furnished
West and Northwest —21-A

$50 UP
DEL-HAR MANOR
NOW READY FOR OCCUPANCY
WILSHIRE DISTRICT
Beautiful singles and doubles. Studio 2-room singles with 2 separate entrances.
FRIGIDAIRE
Strictly modern.
Distinctively furnished in SPANISH AND MODERN ART
SPACIOUS CARPETED DINETTES
Baths and kitchens in colored tile. Commissary in building.
WE INVITE INSPECTION.
167 So. Normandie

Kenmore Clinton
Each apt. is a beautiful home. 570 N. Kenmore. Phone 592090.
An inspection will convince you that these are the most modern and commodious singles and doubles in Wilshire's residential section at astonishingly low rates. Drive to Melrose Blvd. and Kenmore, then 1 blk. south to 570 N. Ken.
Mrs. Harriet Eckley, Mgr.

JUST OPENED
CASA RUTH APTS.
5752 Virginia Ave.
FRIGIDAIRE. PHONE. LAUNDRY. STEAM HEAT. MAID SERVICE. GAS. ELECTRIC. SHOWER. INCLUDED. NO EXTRAS. $55 UP. UNUSUALLY WELL FURNISHED
5752 Virginia Ave.
1 block N. of Santa Monica Blvd. 2 block west of Western ave.

ARDMORE APTS.
THE UNUSUAL
Newly decorated, sunny & spacious. Singles and Doubles.
Beautifully furn. All outside rms. Artistic dinette, exquisite lobby. Large patios, ball and billiard rms. Bridge parties, maid service.
437 ARDMORE PL.
Just off Beverly Blvd.

THE BARCLAY
REASONABLE RATES
Wilshire's most exclusive apt. bldg., featuring all modern improvements. In one bl. from Ambassador Hotel.
706 S. NORMANDIE AVE.

Allendale Arms Apts.
Lge., beautifully furnished cor. dbles & singles with twin beds it desired. Adjacent Wilshire dist., close to shopping center, car lines. Buy 1 or 2 and live before renting. Inc. 3472 W. 9TH. CORNER NORTON.

BEVERLY MANOR
Wilshire's most complete and comfortable apartment homes.
$60 Sgls.——Dbls. $100
Complete service is maintained.
331-335 S. NORMANDIE AVE.

BROOKSHIRE APTS.
859 S. New Hampshire
Finest location in city. Beaut. furn. sgls. $60-$65. Dbls. $67.50-$85. Tile Bath & shower, plenty closet space. Garage. Other apts. $50 up. DU. 10418.

ESTRELLA APTS. $45 UP
Just completed, new, elegant singles & doubles, elevator, electric refrig., plenty of closets, gas, elec. and service included. Dining room in bldg. 1064 ESTRELLA AVE. WE 6850.

$45 UP—ZELDA APTS.
Large singles & doubles, steam heat, close in, better be convenient as well as comfortable. GRAND AVE AT 6TH ST. MU. 2200.

FRANCIS APTS.
$37.50 up. Large singles in quiet neighborhood. Light, gas, water & weekly service included.
1974 Raymond, nr. Washington Blv.

$35 Up Sgls.-Dbls. $50 Up
ACCOMMODATES 4 PEOPLE
O'stuft. furn., dress. rms. Bk. st. 1 block of Westlake Park.
Courtland, 416 So. Westlake Ave.

IRVING APTS.
$38 SO. WESTLAKE. DRexel 9383.
FRIGIDAIRE. EXTRAS INCLUDED. Beaut. sgls., dbls., twin beds. Quiet, conven. neighb. 1 blk. Westlake car. 2721 W. 1st. JO CAR.

Natalina Arms Apts.
FRIGIDAIRE. RATES REAS.
Bachelor apts., sgls., dbls. & suites. Beautiful new bldg. Quiet, close-in.

$35 Catalonia Apts. $40
Artistic outside apts., tile bath, shwr. Janitor and maid service incl. 1151 S. New Hampshire. V. P and L. cars.

$45 UP, "AMEN-RA"
542 N. ALEXANDRIA. H CAR.
FRIGIDAIRE. SHOWERS. SERVICE. SELECT RES. NEAR U.C.L.A.

$35 Up Hillshire Apts.
Large modern singles. Min. light, gas included. 207 S. Berendo. S car. $37.50. Extra lge. singles, doubles. $40. Walking distance, steam heat. Selwyn Apts. 1035 S. D car.

$25 UP. Wilson Arms Apts. 233 S. Rano. Tile feat. Nr. Bev. & Hoover. H car.

$7.50 Save Carfare $10.
Sgls. & dbls., priv. bth. 344 S. Olive.

826 SO. CATALINA
Attract. apts., exc. lights, cat. incl. $35. 2 RMS., overstuffed, sep. pch. cat. light; bath paid. 636 W. 11TH ST.

3 RMS. unfurnished apts. and garages. $40. Adults. 1524 W. 22 st. RE. 4228.

ONLY $4.50 WK. 2 rms., screen pch. Fine location. 1046 W. Washington.

$15 GIRL under 25 to share flat. 2903 Van Buren Pl. RE. 6066.

$30 UP in EMPRESS close in. tim. El. R.R.D. cars. Nice Studio at DE SOTO and 37th. Nicely furn. Ph. Gar. Light, ras. Close in. 417 W. 21st st.

$45. 3-rm., real bedrm., 2 beds. 619 S. Kenmore. 1 car. Phone RE. 7244.

LADIES only, $25 & $30 mo. Cozy singles. 648 N. Heliotrope. OL. 2636.

$17.50 up. Village apts. & dbls. Buckingham Apts. 1110 Ingraham.

$35 UP. Sings. & dbls. 1 bachelor. Extras inc. Amb. dist. 217 S. Berendo.

$7.50 3 rms. & bath, nr. bus. good trans. Western & 20th. WH. 0106.

$22.50 & $30 Sgls., priv baths. 727 W. ANDREWS. APTS. 1026 W. PICO.

$5 & $6 wk. Overstuffed. Mod. Conv apts. Nr. City Hall. 216 N. Beaudry.

$7 & $10. Gilford Apts. Eythe. Inc. Cont. bt. wtr. W car. 1827 S. Hoover.

$35. Large double studio, near school. 3531 SUNSET BLVD.

$35 UP. Steam heat, elev., lobby, overstfd. YULE APTS. 1243 W. 8th st.

Hollywood —21-W

De MILLE MANOR
2034 N. Argyle Ave.
Now open for reservations. Apartments of unusual charm, luxury & comfort. Singles & doubles. $80 and up. Rates include Frigidaire, phone, light & heat. Daily maid service if desired. Phone OL. 0312.

Hollywood's Finest
HACIENDA PK. APTS.
Furn. or unfurn. 4 & 5-rm. homes. View of mountains, city and ocean. FIREPROOF GARAGE.
$4436 SUNSET. CRestview 4101.

$42.50 $50.00
Singles Hollywood Doubles
Incig. gas, lites & Frigr. Close to Fairfax H. & grade schl. 3 blks. W. of La Brea. 1½ blks. N. of Melrose. 616 N. Alta Vista

Hollywood's Finest—6 Rm.
2 bedrooms, studio dining room, kitchen, large living room with open fireplace, daily service, beautiful mahogany furniture & many other home conveniences.
6626 FRANKLIN AVE.

ALEXIA APTS.
JUST OPENING
Individually furn. singles with 2 & 3 large closets each. Carpeted floors, refrig. etc. Reasonably priced. 1183 N. Alexandria. 598-624.

BLACKBURN APTS.
REST IN HOLLYWOOD
Ideal location. 24-hour switchboard and daily maid service, water softener, refrigeration, 4 rms., 2 baths. Single and Bachelor Rooms.
1805 N. LA BREA. GR. 0781.

SUN RAY APTS.
New wonderful singles & doubles, with twin & double beds. Frigidaire. The best values ever offered in Hollywood's residential section. 4829 Lexington. Mrs. Klotter, Mgr.

LOGAN APTS.
1933 No. Bronson ave., Hollywood. IDEALLY LOCATED—COOL & AIRY. New apts. Beautifully furnished. Frigidaire, phone, laundry & maid service incl. at $50 & up. GL. 5996.

CASA DE LUCA
Just opened. Beautifully furn. dbls. Elec. refrig. Everything included. $60-$65. 4826 FINLEY ST. ¼ block east of Hillhurst.

THE HILLVIEW APTS.
6633 HOLLYWOOD BLVD.
Ideally located in heart of Hollywd.; an early light, linen, maid service included. New and attractive rates.
BEAUT. furn. apt. 3 car. $35 up. 5407 Sierra Vista Ave. HO. 8829.

TO LET—APARTMENTS—Furnished
Hollywood —21-W

ALTA MIRA
HOLLYWOOD'S
NEWEST AND FINEST APTS.
Beautiful view of ocean and snow-capped mountains.
ROOF GARDEN.
Every apartment with baby grand piano, radio, antique furniture AND IMPORTED RUGS.
Colored tile kitchens and baths.
ELECTRIC REFRIGERATION.
Daily maid service and elevator.
Garage with 24-hour service and care of car included.
8228 Sunset Boulevard
PHONE GRestview 9223.
Mrs. L. W. McIntosh, Manager.

VILLA FAVORITA
APARTMENT HOTEL
Cor. Franklin & Bronson Ave.
Spacious apartments & rooms for Particular People.
Hotel Service.
Furnishings Unexcelled.
Bldg. Just Completed.
HARRY PAGET, MGR.
HEmpstead 2085.

JUST OPENED
LA CASA LINDA
We invite you to inspect our new modern homes, built for you, singles and bachelors. All outside rooms, twin sinks attractive decorations & details needed by a woman. Which gives you the comforts of an individual homelike place to live, at rates that are reasonable.
708 N. St. Andrews Place.

SOMERSET APTS.
6070 Franklin, Hollywood, Calif. Sunny, beautifully furnished, including healthcraft apartments. Free lights, gas, garage, 24-hour switchboard service, spacious private park. Ideal for those wishing refined, quiet, convenient and lovely surroundings. Most unusual. $55 up. Telephone HEmpstead 4161.

GARFIELD APTS.
Single apts., large dressing room, clean & quiet. Light & maid serv. 1823 N. Garfield Pl. $37.50 up.

HARTLEY APTS.
1427 N. KINGSLEY at Sunset. First-class singles & doubles, twin and double beds, very reasonable.

WINTER RATES
Now singles, never heard of values. Beautiful, clean, quiet, refined. 747 N. Wilcox nr. Melrose. HO.8241.

THE ORCHID. 1816 ORCHID AVE.
QUIET and REFINED
FINEST LOCATION. LOW RATES
A RARE combination. St. Katherine apts. in beautiful location. Unique singles at very attractive rates.
1634 FOUNTAIN AVE.

HOLLY MANOR. 4-rm. single apt. New bldg. Chinese rugs, player piano, drums, phone. Complete home. Just finished by Apt. A-1 CRAFTS. FRONT DOUBLE apt., individual front porch, beautiful lawn and shrubs. $35. Incl. gas & lights. 5-rm. apt. $40. 1750 N. HIGHLAND AV. HOLLYWOOD.

New, different. Everything incl. $50. Gregory apts. 3 blks. E. Gower. Sunset, Van & Gower. GR. 0088.

JUST opened and renting fast. 7626 NEW LA PAULA APTS. 7626 NORTH LA PAULA AVE.

$30. CLEAN airy front singles, phone & hot water. WARREN APTS. Santa Monica at Warren.

BEAUT. HILLSIDE 2-RM. apt. in 2nd home, incl. lights, gas and water. Hollywood Blvd. Pch. FIR. 2-2162.

SINGLE, real cozy apt. Car. Gas & elec. incl. Shower. Roof garden. Hillhurst bus. 4439 Avocado. GL. 1818.

FURNISHED apt. $25 mo. Suitable for gentleman or business woman. Ph. HO. 2788 eves.

VERY DESIRABLE singles & double, $30 and clean. Janitor serv. Frigidaire. 6220 LA MIRADA. GR. 1778.

4 & 3 rms. very attrac. La Brea ex. Frigidaire. 1 blk. Orange. 1451 CURSON. WE 4346.

VENDOME Apts. 1 & 2 rm. sgls. & dbls., modern. 1316 N. BERENDO.

SGL. Apts. 1423 N. MARIEL. ½ blk. from Sunset. Good trans. GL. 8504.

South and Southwest —21-B

$45 MESA APTS. $47.50
Attract. large sgls. 4726 4th ave. 14 car marked 44th & 4th av. WE 6370.

PRIVATE sunny front, 1st. apt. Overstfd. furn. Inside bath. $27. 4 cars. Reas. 1228 W. 36th. PRO. 3581.

UNIVERSITY APARTMENTS
$25. Clean, light, bath, comfy. furn. Free Rdy. 3207 S. Figueroa. RI. 7276.

$30 UP. 18 NEW single apts. O'stfd. furn. Modern. 1039 W. 36th st.

$30 UP. 16 apts., new singles, O'stfd. furn. Modern. 1039 W. 36th st.

East and Southeast —21-C

$30 UP. Sgls., nicely furn., nr. schls. & car. 928 Grand Vista Dr. AN. 8483

CLEAN, sunny apartment, $25 mo. $26. Glass lights paid. 239 E. 23 st.

North and Northeast —21-F

4-RM. bungw., duplex, extra bed. Attractively furn. Beaut. yard $35. 7710 Alhambra Rd. Colo. 7009.

TO LET—APARTMENTS—Unfurnished —21½

ROMANESQUE VILLAS
JUST OPENING
Situated in West Hollywood, 1301 Harper Av. cor. 8251 Fountain Av.
CALIFORNIA'S PRIDE
STUDIO DE LUXE APT.
Roman Architecture
THREE, FOUR, FIVE AND SEVEN-RM. APTS. LIVING RMS. 18 FT. BEAM CEILINGS; LARGE DINING RMS. BEAM CEILINGS; BEAUTIFUL STAIRCASES LEADING TO MUSIC RMS. & BEDRMS. PALATIAL COLORED BATH TUBS WITH COLORED FIXTURES ADJOINING EACH BEDRM.
Electric ranges, dish-washing machines; Frigidaires; furnace & electric heat. No expense spared on interior decorations. Fireproof subterranean garage. Choose one of these apt. homes for your complete happiness. See agent on premises.
FOR THOSE WHO CARE
Business & professional people, see these beautiful 4-rm. unfurnished apts. Last word in complete beauty, in Wilshire district.
CASA REGIO.
8256 Francis Ave., between 9th & 9th. Open until 9 p.m.

Exceptional $35
Lovely 3-rm. apt. in Hollywood at 5671½ Serrano Pl. Salsbe Dist. Spanish and Western. Tile sink, bath, shower. Practically new. 3 car. See it today. SHUTEYE.

JUST completed in Hancock Park. Beautiful 5-rm. apartments. Large living rm., beamed ceilings, fireplace, planting boxes, 2 bedrms., tiled bath, cedar closets, electric refrigeration, fireproof garages. Every modern improvement. Janitor service. S.W. corner Oakwood & Sycamore. Phone OR. 0113.

COLONNADE APTS.
Exclusive 4 & 5 rms., 1 & 2 baths. Maid service. Frigidaire & public utilities included. Cor. 4th & Alexandria ave. Phone WA. 8902.

$60 JUST OPENING $70
Exclusive doubles with Frigidaire, shower, cedar closet, dinettes. Utility table, 4 chairs and with stove installed. Garage available, service. 227 NO. BERENDO. H & V cars.

VILLA POINCIANA
4 AND 5-ROOM STUDIO APTS.
Every convenience, including garage, maid and janitor service. Exclusive beautiful location.
1342 N. LAUREL, Hollywood.

3 ROOMS, newly decorated, bright, cheerful & clean. Real bedrooms with windows! 2 closets. Entire bed living rooms. Stove, ice box & table in kitchen. Close to car line and stores. 2024 N. Alexandria.

$50—LAMKIN APTS.—$50
In Hollywood hills, new, fine view. Quiet, mod., elec. ref. Car. 3 blks. N. Chinese Thea. 6041 Camrose Dr. GR. 3914.

BRAND NEW
Distinctive 3-room apt. homes, unit heat, Frigidaire. 821 S. COCHRAN, ½ blk. north Wilshire Blvd.

Country Club Manor
$280. 6-rm. suite, 3 baths, Wilshire's finest. 316 N. Rossmore. GR. 9720.

$75-$110. NEW spac. 4 rm. Spanish, Frigidaire, range, firpl., all tile bath, ext. bed, gar. Maid serv. 1236 Ravenhurst. Holly. 7156

CASA LINDA—4-5 rms. on Moreno Dr. Facing grounds of Bev. Hills High School. Quiet. Artistic. OR. 7407.

4-RM. beaut. lower apt., strictly mod. nr. U.S.C. 20 min. from town. $45. Car. inc. 909 W. 35th Place.

5 & 6 large & airy rooms, 2 tile baths & garage, rent very reasonable. Heart of Hollywood. Call WH. 8054.

$35 & $40. lge. double apts., all modern, tile bath & bth., near car and stores. 1227 N. Kingsley Drive.

3 LARGE rms. 1 MO. FREE. Br. new elec. ref., etc. ½ bl. fr. Wilshire. Adults. $50. 148 S. Elm. Beverly Hills.

625 S. Cochran ave. Beautiful doubles. Lights, gas, refrigeration and some service. Priced most reasonable. $55 up.

4 MODERN large rooms, many closets, 2 bedrms., shower, H. car. Sunset bus. $35 & $40. 149 S. Westmoreland

TO LET—APARTMENTS—Unfurnished —21½

ROYAL MADRID
5-RM. studio apts.; new, exclusive; beautiful; every convenience; lovely garden; unexcelled view; reas. rents: 1224 Flores St., 4 sts. west of Crescent Heights Blvd.; bet. S. Monica Blvd. & Fountain. Hollywood.

3-R. mod. bgrm., H. bth., 4 cls., at N. wtr. bd. 415 N. New Hampshire.

3 RMS. 1st flr. Santa Monica Blvd. Water paid. gar., $27.

3 LARGE rooms, new, electric ref., $45. 4586 Santa Monica Blvd.

3 RMS. & bath, modern, good condition. Adults only. $30. 1349 W. 40th.

Apt. to rent, unfurn., at 1715 So. Norton ave. Special rates. RO. 8296.

DOUBLE & single apts. Party furn. Frigidaire. 1127 S. CATALINA.

3 ROOMS, $30, partly furnished, cor. Pico & 3rd. Inquire 1314 3RD AV.

TO LET—FLATS—Furnished
West and Northwest —22-A

6 RMS., $60. Up. duo. Nicely furn. 3 bdrms., bkfst. nk., gar. Blk. L. A. H. or P cars. 1106 WEST BLVD.

6-RM., Wilshire dist. 3 bedrms., (twin beds), 2 baths, sun room, fireplace, rent $80. DU. 2600 or WA. 0687.

6-RM., beaut. flat, 1½ blks. S. Ambassador. Nr. Santa Marino. $100. 937 Fedora. DU. 1787.

5 Rms. Wilshire Dist. $80
½ Blk. Ambassador Hotel
SPACIOUS LAWNS. GARAGE.
PHONE SWORDS, VA. 9764.

3-RM. comfortably furn. apt., gar. janitor service. $85. No. U. Car. 3818 S. Adams Gardens, 1½ blks. W. of Hoover. BE. 3385.

3-ROOM beautifully furnished flat. Newly decorated; very desirable neighborhood. Inquire 1305½ N. Kenmore ave.

3-RM. upper corner duplex, sunny & homelike, crystal tile bath, shwr. Gar. $70. DU. 0285. 503 S. Kingsley Dr. 2 bedrms. Reasonable.

3-RM. attrac. lower duplex, 1st Kingsley Dr. 2 bedrms. Spacious, porches, etc. $65. Nr. 2 car lines. RO. 1156.

5 RMS. Well furn. dup. $55. gar. S.E. exposure, verandas, nice yard, nr. everything. 1625 127TH AV. RM. 6171.

5 RMS. beautifully furn. elec. refrig. gar. $100. Adults. 226 S. New Hampshire. NE. 0553.

5-RM. newly dec. upper front porch. Reasonable. Soap $25. 805½ S. Berendo. DU. 3514.

5 RMS. Well furn. dup. $55. gar. S.E. exposure, verandas, nice yard, nr. everything. 1625 127TH AV. RM. 6171.

5 RMS. beautifully furn.,

HOUSES—
Furnished
Unfurnished —36-N

TO LET—BUNGALOWS—
In County
Furnished

Spanish Court DeLuxe
Brand new & different from anything else in the city. Hollywood district, in Hollywood Hills. Overlooking entire city. Beautiful views. Close to transportation. After you see it there will be no need to look further. Large 2 bedroom, 2 bath homes, with all the conveniences of a modern home, including garage, & many other features. Prices are reasonable. Terms can be arranged. Open daily & Sunday. Take Hollywood Blvd. car to Bronson Ave., then north to Spanish Court DeLuxe.

Connice Co., Inc.
Owners 1128 Wilcox Ave. GR. 1128

Furnished
Spanish bungalow, 2 bedrooms, sleeping porch, garage; $50. 1438 N. Wilton Pl. GR. 1438

Furnished
Modern stucco

FURNITURE—HOUSEHOLD GOODS, Sale, Exchange —30

O'BRIEN
Furniture Factory
Offering Entire Stock
To The Public At Less Than
Wholesale Prices
810 East 61st Street
BETWEEN AVALON & CENTRAL

BEAUT. ornate bridal set, russ, baby grand piano, occ. chair, everything must go; no dealer. 1127 S. Western.
PRIVATE sale, 2 desks, swivel chairs, straight chair, bargain. No dealer. 438 Chamber of Commerce Bldg.
OVERSTD. lge. Persian mohair set $75. Factory, eves. 9214 S. San Pedro.
BURN. Bengal, 8 rms. & liv. rm. DU. 2c pc. or all. Dirs. Call 560 S. Hobart, at 6th
SPECIAL—Guar. 3-pc. o'stf. set $52.50 & up. At factory. 2509 Central ave.
KLEEN wash. machs., mangle & chest comp. 604 N. Gramercy Pl. HE.1502
ANTIQUES bought & sold—Ostrey's Period Furn. 225 S. Western.
FOR sale, Sinclair 8, rec. & lawn mower, 4831 Lomita st. WA. 3218.
BEAUTIFUL 10-PIECE WALNUT DINING SET, CHEAP. OR. 3132.
GAS ranges, $10 to pick from. $6 up. Acme Stove Wks. 2410 S. Main.
FURNISHINGS of Wilshire residence for sale. 1 p.m. to 4 p.m. WH. 7367.
MOHAIR 4-pc. parlor suite, russ, radio and wall mirror. 4314 S. West'n
AMER. oriental rug, perf. cond. $250. Hoover vacuum, $15. OX. 1250.
RUGS, imported, 2 large, 1 small. Bar. for cash. 401 S. Catalina.

Furniture at Auction —30-A

AUCTION, SAT., 10 A.M.
446 S. Van Ness ave. Furniture 8 rms. Bed, living & dining rooms. Library tables, Wilton rugs, choice oil paintings, water colors, rockers, dressers, curtains, linens, beddings, dishes, cut glass, overstuffed set, gas ranges, refrigerator, kitchenware. Impossible to describe everything. STROUSE-LENNERD CO. Fence, 6010.

FURNITURE AUCTION
FRIDAY, SEPT. 28, 9:30 A.M.
711 W. JEFFERSON (WAREHOUSE)
100 rooms from the Miramar Terrace Hotel, incl. furniture, linens, carpets & bedding. Also the restaurant & dining-room equipment. For details see Sunday's Times display ad. S. BARAK, Auctioneer. HU. 6149.

AUCTION
at 4366 S. MAIN ST. Every Friday beginning at 9:30 a.m. Everything for your home, hotel, apartment.
COL. C. F. CALHOUN CO.,
Auctioneers. Phone AD. 3888.

THE entire 100 rooms of furniture and furnishings of the Miramar Terrace Hotel will be sold at auction Friday, Sept. 28, 9:30 a.m., at 711 W. Jefferson St. (Warehouse.)
S. BARAK, Auctioneer. HU. 6149.

Furniture Wanted —30-W

WARNER & BARAK Furniture Market pay highest cash prices for furn. & rugs, any amount; also take your used furn. as first payment in exch. for new. Bal. 12 mo. to pay. No int.
CALL HU. 6073
Visit Our Salesroom, 3310 S. Main.

WANTED FOR CASH, furniture of EVERY QUALITY. Also musical instruments, oriental rugs, bric-a-brac, silver, linens, antiques, etc. Will buy at once & remove at your convenience. Lewis S. Hart. WE.2291

IF you want highest possible CASH PRICES for your Household goods, all or part, with honest appraisement, fair dealing with gentlemanly solicitors, CALL
COL. C. F. CALHOUN & CO., INC.
AD. 3888.
We are the only firm paying 15% to 25% more for your furniture.
CALL HU. 0260
Evenings and Sunday 590730.
THE Barak Auct. Ese. pays highest cash for furn., rugs, etc. Any amount.
CALL HU. 6149
Eves. & Sunday, HU. 3533-J
Will pay HIGHEST PRICES. SPOT CASH for furn., rugs, etc. Any amt.
CALL HUMBOLDT 5011
Evenings and Sundays, RO. 6865.

For Highest Prices
Call Humbolt 4517

CALL HU. 0198-BE. 1936
Get more money for your furniture & rugs, all cash, any amount.
WARNER & BARAK Oriental & Domestic rugs, antiques, piano, silver, linen & drapes for cash. HO. 0221.
WANT furn. for 40 apartments, 15 to 50% more than 2nd-hand dealers. Dealers don't call. RE. 1088.
BUILDERS want furn., rugs, linens, drapes, etc. ANY AMOUNT. Odd pcs. CASH. Money in hand. WA. 5547.
MORE money to you for furniture, rugs, 1 pc. or thousand. Security Auction Hse. HU. 3143 or DE. 6857.
FURN., rugs, piano, radio, bedding. Auction Hse. HU. 3143 or DE. 6857.
WANTED—At once, furniture, rugs, linens, dishes, complete household. Mrs. Nash, Ex. 0138; eve. We.5401
WANT to buy furniture of a home. Want whole outfit. Will not buy by the piece. AD. 0916.
CASH FOR YOUR FURNITURE AND RUGS. ANY QUANTITY. CALL MR. INDIO. PO. 9715.
YOUNG couple want furn. complete home by 1st. Consider separate pces. Pay cash. Mrs. Mayo. RO.3476
JUST arrived, couple with car of 5-room furn. May rent for $60. 7046.
HIGHEST cash prices paid for furniture & rugs. Rossner's, Gr. 2979.
BEFORE you sell your furn., call us. We will appreciate it first. HU. 0735.
PRIVATE party needs furn. for 6 rms.; pay cash. Call 1 to 5. 8360 Br. Blvd.
YOUNG couple desire to purchase furniture, pay cash. OR. 4971.
BUY furniture for 4 or 5-room, fair condition. Phone Vandike 6281.
FAIR TRADE MODERN FURNITURE FOR 6 FLATS. DE. 2144.
LADY owning home will store piano for use. 146 N. 71st St. VA. 0740.
FURNITURE wanted, any amount, all cash paid. BE. 1038.
WANT furnishings for 15-unit court. Pay cash. BE. 7726.

Sewing Machines —30-X

BUY a rebuilt sewing machine, $6 up. 12 terms. Rebuilt $1.50 mo. Repairs $1 up. Dolliver & Bro., 1134 S. Main. WE. 5569. 5312 S. Vermont. YO.4342
NEW, used & pianos bought, sold, repaired. Bank 1 mo. Rent $2 mo. Fisher, 1006 S. Hope. Pr. TU. 8805
BIGGEST barg. Singer electrics $20 up. Desk electric, $44; Singers, $10 up. Singer Sewing Machine Co., MU. 5191
SINGER D.N. $8 up; port electric $15 up, desk electric $35 up. White (S.M.). Cc. 917 S. BROADWAY.

MUSICAL INSTRUMENTS— Sale and Exchange —31

DANZ DAY & NIGHT MUSIC MART
"PIANO BARGAINS ALWAYS"
OPEN EVERY NIGHT TO 10
STORAGE PIANOS IN BIG 3-DAY SALE
Buy or rent, let rent apply on later purchase. All used but serviceable. Steinway, $98 or rent $2 mo.; Knabe, $95 or rent $2 mo.; Mason & Hamlin, $245 or rent $4 mo.; Kurtzman, $89 or rent $2 mo.; Chickering Grand, $395, or rent $5 mo.; Steck Grand, $385 or rent $4 mo.; Steinway Vertl-Grand, $440 or rent $6 mo.; Apollo Player Piano, $100, with 100 rolls and bench, rent $3 mo. Free delivery on period rental plan. All rent paid can apply on purchase later, if desired.
DANZ DAY & NIGHT MUSIC MART
"PIANO BARGAINS ALWAYS"
Open nights to 10. Doors open 8 a.m. to 10 p.m. TUcker 1264.
PIANOS by new mach. bought, sold, repaired; rent from $3 mo. N. P. Fisher, 1006 S. Hope. Pr. TU. 8805.
KNABE concert grand, $395. Terms. DAY or evening. 2321 Venice Blvd.
$200 CASH. PLAYER PIANO. 94 ROLLS, BENCH. 1017 S. UNION.
PIANO, upright, $150, used. Storage, 913 S. OLIVE.
EXTRA small upright like new. Terms. Open eve. 2321 Venice Blvd.
BALDWINS, KIMBALLS, $98—with 30 rcs. used. Storage, 913 S. Olive.
PIANO, upright; A-1 condition. 1427 Commonwealth ave. OL. 1657.
EMERSON piano, $445; used. Guarantee, $85. Musical Surg., 913 S. Olive.
BUNGALOW piano, like new, $185. Easy terms. 1511 S. Western.
HENRY S. Miller grand, parlor size. Cheap. Tms. arrgd. 1511 S. Western.
STUYVESANT player, valuable rolls, like new, $105 cash. OR. 4989.
BETTONEY flute, Haynes syst., pract. new, $130. TR. 4497, daytime.
STEINWAY upright ebonized, fine condition, $295. RO. 2915.
ACCORDION piano, bars., $100; 120 bass. 307 W. Vernon. VE.1247.
VICTROLA with 47 records, practically new. Cost $180. Sac. $38. CA. 5140.
DECKER baby grand, $250, used player $100. Storage, 913 S. OLIVE.

For Rent —31-A

RENT PIANOS, $1 PER MO.
CHICKERING, SOHMER, KIMBALL, STAR, ETC. UPRIGHT $95. PLAYERS $145. GRANDS $365. RENT $1 PER MO. 3rd FLOOR STARR PIANO CO. 8 HILL. OPEN EVES. VA. 0631.
OVER 100 pianos for rent. Summer rates. Grands, lowest prices, renting power. 20 years in Los Angeles. Youell, 913 So. Olive.
PIANOS for rent, upright players and grand; very low rates; rent in advance. SO. CALIFORNIA MUSIC CO., 608 S. Broadway. VA. 2221.
KEROL mahog. upright, fine player. Ask about the period rental plan—save you money. Platt, 852 S. Vermont. Nights till 9. DU. 2966.
BABY GRAND PIANO FROM PRIVATE PARTY. DU. 8078.
RENT piano, $2 per month. TAYLOR, 627 S. Hill. TU. 3749.

Musical Instr. Wanted —31-W

WE PAY HIGHEST PRICES
for band and orchestra instruments of every description. See Scott Williamson at Southern California Music Co., 437 S. Hill. VA. 5211.
WILL GIVE DIAMOND WORTH $500 and some cash for high-grade baby grand piano. Phone Whitney 9415 between 8 & 5 p.m.
Will pay spot cash for piano or trade all electric radio for piano or phonograph. Foster, 108 N. Spring st. MU. 1264.
SINGER, alone, wants to rent from owner wishing storage, grand piano, good grand, storage use 1 hour a day. WA. 9230.
PIANOS AND PLAYERS WANTED for cash for out pianos. Pianos, TRinity 7361. Eastern Outfitting Co.
$50 TO $1000 cash for pianos, any condition. EM. 3137.
WANT to rent grand piano, pay cash. Priv. VA. 9262.
Cash for Piano. TU. 1264

RADIO EQUIPMENT— Sale, Exchange, Etc. —37

JUST OUT! VERY LATEST
THE AIR PILOT
All Electric $49.50
6 TUBE COMPLETE
World-famous Utah Speaker, perfect selectivity, volume, etc. Equal to many $120 sets. Phone DR. 1352 for home demonstration. 1816 W. 7th St. Open evenings & Sundays. BUY NEXT YEAR'S RADIO NOW!
ALL-ELECTRIC, $47.50
THE MUSIC BOX
5 tubes. ELECTRODYNAMIC SPEAKER, solid mahog. cabinet, dial, tone. Will demonstrate in your home against anything costing three times as much. BEacon 4582
3104 VERMONT AVE.
V-TUBE SUPER ELECTRODYNAMIC. LATEST MODEL. BRAND NEW, ALL ELEC. COMP. UNSURPASSED TONE. MAGNIFICENT CONSOLE. Like $1100 set. Must sac. $69 cash. 1833 W. Adams. Dirs. After 6 p.m.
NOELLEN
Stands alone & unchallenged as a 5-tube All Elec. set. Hearing is Buying. Home demonstration. VE. 1750. Co. over 2926 S. Vermont ave.
32 MO. rents radio, all elec. Apply on buy later. Atwater Kent Radiola. Model 20. Sacrifice, $37.50. Open eves. 1045 S. Spring st. Open nights to 10. TU. 1264.
ALL ELECTRIC $69.75
6-tube console comb. factory to you. Masterpiece Radio Co. Agents wanted. 1206 S. Hope. PR. 7943.
MANGOLER worth $180, can make $80 week; everything complete, $50. In good cond. 315 N. Spaulding.
2ND-HAND tents for sale and rent. Also covers. 748 KOHLER ST.
TRUNKS, WARDROBE & BOX. USED. VERY CHEAP. 629 S. MAIN.
SEVERAL redwood wine tanks cheap. Dommett, 816 Yale. MUtual 6527.
FERTILIZER, cow scr. 5-100 sacks, $5 delivered. Acme Fertilizer, DU. 5182
RY. transit, no tripod; sight compass. Hoffman. 1361 Havenhurst Dr.
SNOOKER table, good condition, reas. Address G, box 541, Times Branch.

MISCELLANEOUS— For Sale —33

BUTCHERS' SUPPLIES
Refrigerators, display cases, meat blocks, cutting tables, etc. SOUTH-WESTERN BUTCHER SUPPLY CO., 310 E. 7TH ST.
Lawn Mowers for Less
New, used. Grind. $1. Penn. Lawn Mower Shop, 4808 Hunt. Dr. NOrmandy 0714
SCOTT'S asphalt roof paints, shingle and paper, 50c gal. "Scott" the roofer. 1257 Maple ave. VE. 4776.
BUILDING material. 2nd hd. & new. SO. CALIF. WRECKING CO. 426 E. Slauson. AX. 6964.
EVERYTHING FOR YOUR BUILDING AT LOWEST PRICES. WHITING-MEAD CO., 2250 E. VERNON AVE.
RADIOS, pianos, rent $1 month up. Apply on buy later. Open eves. to 10. DANZ, 748 North Spring. TU. 1264.
PLUMBING, toilets low as $14. CANE BUILDING SUPPLY CO. 329 E. 9th st., cor. Maple. TR. 7943.
MANGLER worth $180, can make $80 week; everything complete, $50. In good cond. 315 N. Spaulding.
2ND-HAND tents for sale and rent. Also covers. 748 KOHLER ST.
TRUNKS, WARDROBE & BOX. USED. VERY CHEAP. 629 S. MAIN.
SEVERAL redwood wine tanks cheap. Dommett, 816 Yale. MUtual 6527.
FERTILIZER, cow scr. 5-100 sacks, $5 delivered. Acme Fertilizer, DU. 5182
RY. transit, no tripod; sight compass. Hoffman. 1361 Havenhurst Dr.
SNOOKER table, good condition, reas. Address G, box 541, Times Branch.

MACHINERY, ALL KINDS— Sale and Exchange —33

500,000 ft. of new & used pipe & casing, valves & fittings from ½" to 12" at great reduction. If you're in the market for any of that above you'll get our prices before buying elsewhere as you will not be able to beat them, considering quality and service. We are here to serve you. Give us a trial. Our service will attend to it with the greatest pleasure. If you have any problems to solve our engineering dept. is at your service. Estimates given free. WRITE, PHONE OR CALL
ADAMS PIPE WORKS
2023 Long Beach ave. VA. 4281. Cable 9113.
"EVERYTHING MACHINERY"
Machine Tools
"PEXTO" Tinners' Tools, Presses, Sheet and Plate-working Machinery.
MEYER MACHINERY CO.
1929 Santa Fe ave. VA. 3782.
ONE No. 47 horsepower steam boiler, $100 (including all fittings, f.o.b. factory. Inquire 311 W. Redondo Blvd., Inglewood.
ELECTRIC MOTORS BOUGHT, sold, rented, repaired. NORTON & NORTON, 1724 S. Broadway. PR. 4284.
MACHINE TOOL BARGAINS
See our stock before buying.
PALMER GIVENS, 2014 Santa Fe. UNITED MACHINERY—ALL KINDS—Modern Machinery & Supply Co. 470 E. Third St. Tucker 7345.
AIR compressor, paint spray outfits. Bought & sold. Open all day Sat. 501 W. Washington. WE. 2202.
WESTERN ELECTRIC Tungar rectifier, charge from 1 to 10 batteries, good condition, sell cheap. DU. 4352.
MACHINING and sheet metal machinery. 409 E. THIRD ST. FA. 4821.
AIR compressors, $48 up; paint guns, $8 up; sandblast, $240. West 7th Air & tire equip. chp. 110 E. 11. WE.8442.
CLIMAX engines. Curtis compressors. Cost new, $1000; sell, $375. Call 4871.
OIL well supplies. STANDARD PIPE & SUPPLY CO. 949 Date st. MU.7242.
ELECTRIC motors bought, sold, exch. Irving Motor Exch. 1017 S. Olive. OR. 6179.
Boiler, 30-h.p. 125-lb. press. Scotch marine. 438 Realtor Bd. OX. 7621.

MISCELLANEOUS— For Sale —33

BUTCHERS' SUPPLIES
Refrigerators, display cases, meat blocks, cutting tables, etc. SOUTHWESTERN BUTCHER SUPPLY CO., 310 E. 7TH ST.
Lawn Mowers for Less
New, used. Grind. $1. Penn. Lawn Mower Shop, 4808 Hunt. Dr. NOrmandy 0714
SCOTT'S asphalt roof paints, shingle and paper, 50c gal. "Scott" the roofer. 1257 Maple ave. VE. 4776.
BUILDING material. 2nd hd. & new. SO. CALIF. WRECKING CO. 426 E. Slauson. AX. 6964.
EVERYTHING FOR YOUR BUILDING AT LOWEST PRICES. WHITING-MEAD CO., 2250 E. VERNON AVE.
RADIOS, pianos, rent $1 month up. Apply on buy later. Open eves. to 10. DANZ, 748 North Spring. TU. 1264.
PLUMBING, toilets low as $14. CANE BUILDING SUPPLY CO. 329 E. 9th st., cor. Maple. TR. 7943.
MANGLER worth $180, can make $80 week; everything complete, $50. In good cond. 315 N. Spaulding.
2ND-HAND tents for sale and rent. Also covers. 748 KOHLER ST.
TRUNKS, WARDROBE & BOX. USED. VERY CHEAP. 629 S. MAIN.
SEVERAL redwood wine tanks cheap. Dommett, 816 Yale. MUtual 6527.
FERTILIZER, cow scr. 5-100 sacks, $5 delivered. Acme Fertilizer, DU. 5182
RY. transit, no tripod; sight compass. Hoffman. 1361 Havenhurst Dr.
SNOOKER table, good condition, reas. Address G, box 541, Times Branch.

MISCELLANEOUS— For Sale —33

PRIVATE party in Ambassador Hotel district desires to sell valuable oil paintings by Schreyer, Keith, Ziem, Wyant & Innes, also Capo-de-Monte, bric-a-brac & rare miniature. Will sacrifice. Phone W. 4194.
PREMIER electric sweeper, almost new. 123. 541 N. Poinsettia Place.
PLUMBING material Cerean Sinks, $3. Bath tubs $16.1246 E. 9. VA.9979
CURIO cabinet in black lacquer, Victrola & records. WA. 9317.
SHOTGUN, 12-gauge pump, 32-inch barrel, like new. 1534 W. 7th st.

Office, Store Equipment —33-A

SAFES
Victor Certified Safes
NEW AND USED
Miller Trust & Safe Co., Agents.
A complete stock of all sizes, for the house, store, office. Also filing safes. The Victor Certified safe(national) is known with their chemically dry insulation, fire resisting. Both in quality and appearance the best that money can buy. It will pay you to investigate before you decide. FACTORY UNDERWRITTEN. Just a beautiful piece of merchandise in any finish. Headquarters on Second Street for Safe and Office Equipment. 211-219 W. SECOND STREET.
MILLER DESK & SAFE, 219 W. 2ND. DESKS, CHAIRS, TABLES
FILES, SAFES
On find st. We claim to have the largest stock in office equipment in the city, just see it and price it.
USED EQUIPMENT
Odd pieces and complete suites to match in high and medium grades; but nicely refinished. Terms same as cash prices; in plain figures.

DESKS SAFES
CHAIRS, FILES
ENTIRE BUILDING NEW AND USED
EXCHANGE—TERMS
SOUTHERN CALIFORNIA OFFICE CO
400 S. Los Angeles St.
STORE FIXTURES
AND EQUIPT. "DAVIS HAS IT."
Everything for groceries, markets, cafe, delicatessen & drugs; A-1 used, new, factory to you. We have everything. BUY, RENT, EXCHANGE. Big FREE PARKING lot. Eves. by appt. DAVIS STORE FIXTURE EXCH. 1349 S. MAIN. WE. 9059.
OWING TO REMOVAL
Have several practically new 50-inch mahogany desks, swivel chairs to match; walnut table 36x84, plate glass top, 8 Windsor chairs, rug 8' 3"x10'6". Bargain for immediate sale. Call 1246, 1936 Wilshire Blvd., Beverly Hills.
Used Office Furniture
Everything in desks, tables, chairs, bookcases, safes, files & floor coverings. Also some wonderful buys in discontinued Wernicke sectional, Mahogany and oak. Call KOEPPEL, TR. 6735. L. C. DESK, 948 So. Hill.
FILING CABINETS
Miller Desk & Safe, 219 W. Second. A complete line of new and used, such as letter, legal, all kinds of card files, desks and document files. Single drawers, in 2, 3 or 4-drawer height, storage cabinets of all sizes. Built-in shelving.
RESTAURANT & STORE FIXTURES WANTED FOR CASH
Fischer's Auction House
380 S. LOS ANGELES ST.
Phone MU. 0226
Office Furniture Exchange
4TH FLOOR
631 S. Spring VA. 5305
BROWNCRAFT OFFICE FURNITURE. OFFICE PARTITIONS Immense stock. Prices right. WESTERN MOSAIC & TILE CO. 316-330 E. Los Angeles st. Phone MU. 0420.
60-In. Flat-Top Walnut
50-in. mahogany side-lift typewriter desk. Must sell before Saturday. CANADAY.
Desks and Files, Used
ALL MAKES AND SIZES
MAUPRAND & TRACEY CO.
1220 S. Hope. WE. 5383.
RESTAURANT & STORE fixtures, all kinds, new & used. Big discounts for cash. Pacific Showcase & Fixture Co., 412 E. Third st. MI. 6250.
HANO in used office fig. typewriters bought, sold, rented Western Office Furn. Co., 315 W. 9th. Phone VA. 0911.
BANK of England type chairs, swivel, 9 regular, 50% off purchase price. Tms. 229 Insurance Exch. Bldg.
WANT 2 desks, several chairs, Kardex sections, 4-dr. letter file. Call VA 9899.
STORE cafe, soda fount., new and fixtures (commercial) cut. 5th. 5249 Avalon Blvd. AX. 3201.
STORE EXHAUSTERS, ALL KINDS EXCHANGED. NEW FOR OLD.
Silva Fixture Co., 418 E 9th st. MI. 7050.
ELEC. refrigerators & ice cream cabinets, new, rent, prices. Units installed in your box 747-749 N. Western.
USED office furniture and safes. Bought, sold, exchanged. Prices. 420 E. SPRING. MU. 0224.
DESKS, SAFES, CHAIRS.
We have a large stock of typewriter desks. LOS ANGELES DESK CO., 946 S. Hope.
FOR sale, National Cash Register, nearly new, 10 totals, with sacrifice. 801 S. Indio, California.
NEED desks, office chairs, safe, table, typewriter, adding machine. Cash or terms. Hilah Wallace. WE. 8540.
SAFE, must sell; also steel letter file 227 E. 9TH ST. Tucker 7369
CASH REGISTER bargains. All sizes. Phone Mr. Hance, 1937 Pershing Sq. Bldg., 5th & Hope sts. Open nights to 10. TU. 1264.

Billiard Tables, Supplies —33-I.

BRUNSWICK billiard & pool table, regulation size, perfect condition. All equipment. OX. 0819.
POOL & SNOOKER TABLES and supplies. New & used. 2104 Maple ave.

Stamps, Coins, Photos —33-P

FOR sale, W. Palm Beach hurricane views, 36 different, $1 doz. W. J. Beach, 210 Plymouth Rd., W. Palm Beach, Fla.

Houses, Bldrs. to be Moved —33-V

SELLS at auction Friday, Sept. 28th, 2430 Ocean View ave. 12-rm. house, to be moved. Old Mex. type, 2-story, & attic. Original cost $25,000.
4-FAMILY flat, 38x50. Hardwood firs. Good plumbing. Bargain. 4212 S. BROADWAY.
DANDY 6-rm. bung. about 26 ft. wide. 732 N. Harvard Blvd. HO. 0305.
BEAUT. artistic 6-r. stuc. bung., tile, hdwd. 643 N. Larchmont. HO. 0305.
$650 FOR a 5-rm. modern bungalow, thruout. 4215 Del Mar ave. HO. 0305.
BEAUT. 6-R. stuc. bung. Tile & hdwd. thruout. 1240 N. Vine st. HO. 0305.

BOATS, YACHTS, ETC.— Sale, Exchange, Etc. —39

MUST SACRIFICE
$3 ft. cabin cruiser, twin screw. Call owner, RO. 6283.
FOR sale, sloop, first-class condition. Would take good sedan part payment. HEmpstead 6542.

AIRPLANES—Aeronautics Sale, Exchange, Etc. —39

LEASE 15 acres, suitable for airport. Close to WESTERN AIR EXPRESS, on Telegraph Road. DR. 4770.
AVIATION
Solo flying time, $5 per hour. ROGERS, 116 W. 9th st. TU. 6879.

WANTED— Miscellaneous —34

AVOID THE CONGESTION OF THE TIMES TELEPHONE SWITCHBOARD. BY TELEPHONE ING YOUR SUNDAY ADS, FRIDAY OR EARLY SATURDAY. 7:30 P.M. IS CLOSING HOUR FOR ALL CLASSIFICATIONS. MEtropolitan 0700
BOOKS BOUGHT
HOLMES BOOK CO.
814 WEST 6TH ST.
TEL. TR. 2285
OFFICE FURNITURE, store and restaurant equipment wanted! CASH! Call HUmbolt 5011
NEED furn. for several offices. Pay CASH. WAITE, 1220 S. Hope.
DESKS, 3 flat or roll top, also files; sales. Cash. Mr. Hirsch. MU. 6208.
WANTED—Small saw table. 1813 Silver Lake Blvd.
ALL cash for furn., rugs, piano, office and rest. equipt. HU. 0260.
WANTED—OFFICE FURN. CALL HALSTEAD. WE. 6385.

Clothing, Furs, Discarded —34-A

MEN'S USED CLOTHING WANTED—OVERCOATS, TUXEDOS. HIGHEST PRICES. LEVIN, 717 W. 8. MU. 1725
HIGHEST PRICES paid for used clothing. MU. 9821. 1357 SUNSET.

Diamonds, Jewelry —34-B

SEE US BEFORE SELLING YOUR DIAMONDS OR DIAMOND JEWELRY. HIGHEST CASH PRICES PAID.
M. WEINSTEIN
601 TITLE GUARANTEE BLDG.
FIFTH AND HILL ENTRANCE
WANTED — Diamonds, pearls, gold, silverware and other valuables. Top prices paid. MARKWELL & CO.
Suite 324 Citizens' Nat. Bank Bldg. For 5th & Spring.
DIAMONDS WANTED
Spot cash. No delay. W. H. Klein, 508 Consolidated Realty Bldg., 5th & Hope.
DIAMONDS bought for cash. M. Light, 426 Hellman Bk. Bldg., 5th & Spring
DIAMONDS bought, sold, exchanged. Ferguson, 207 Hans Bldg., 9th-Bdy.

SWAPS— All Sorts —36

ACRES (5) very val. harbor property, be worth a fortune within 3 yrs.; cheap at $2000; take good car up to $2000. 407 Merritt Bldg. TU. 3321
AUTO, Hupmobile, 1924 special 6 roadster. Want Ford roadster or any light car, or what have you? 1511 Lucas ave.
5-ROOM stucco bung., strictly modern. Will take car as part payment. Call Anderson, EM. 1165.
HAVE two new high-class bungalows, will sell or exchange for good stocks. Phone Owner. 590020.
WILL take clear lot or acreage for $15,000 equity in beaut. 2-family flat. WH. 9729.
$7000 EQ. in San Fer. Rd. income property for car or what? 1126 San Fernando Rd., L.A. CA. 3316.
TWO houses on 1 lot. Will swap equity of $2600 for good auto. 564 Eastman st., Belvedere. Campbell. TU. 5879.
GOOD business will make your living. Will accept clear lot, real house equity or eastern. Turrill. TU. 3003. Evenings, DU. 9438.
$500 DIAMOND for CASH for high-grade baby grand piano. Phone WH. 0415 between 4 & 5 p.m.
WILL trade for cafe, groc. store or what have you? 1201 W. West, TU. 6811. 1203 Detwiler Bldg.

TILED BATH, SINK, ETC.
For car, small truck, or what?
Wood, TU. 5429. Magnetic Aerf.
HAVE Long Beach house for something here. 150 N. Ave. 64. GA. 0491
5-R. BUNGALOW, COMPLETELY FOR LOT OR WHAT? WE. 0646.
1 ACRE, S. Fernando Val. Need car, furn. or what have you? HO. 1021.
TRADE in your old radio on new Majestic. TU. 5429. Magnetic Aerf.
MICHIGAN farm, 160 ac. imp. & San Antonio prop. cl. for L.A. DU.1338.
WILL exchange one yr. free rent, 5-room duplex for equity. CR. 4472.
GEN. Stradivar concert violin, perf. tone, for what? 931 Winfield. AT.5496
CONFECTIONERY store. Clear. Sell cheap or trade for car. HO. 1021.
3 GOOD cabin lots clear, trade for car. 2418 N. Broadway. CA. 2139.
COUPE, Hudson 1929, fully equip. $650 or $250 cash or lt. car. OX. 0569.
PAINTING, papr. & dec. Will exch. for rent of house, 6-12 rms. AT.0693
TRADE in old radio on Majestic or R.C.A. Harry W. Harrison. TR. 9777.

HORSES, MULES, CATTLE— Sale, Exchange, Rent, Wanted, Etc.

Horses and Mules —43

YOUNG sound team of mules & harness. Weight 2800 lbs. $300. Address N. box 220, Times Office.

POULTRY AND SUPPLIES— Pigeons, Rabbits, Bees

Poultry and Supplies —44

R. I. RED reg. pullets, 2 mos., $15; 3 mos., $18; 4 mos., $24 doz. Guar. Address N. box 217, Times Office.
RED Carneau pigeons, 50 cents each. REDWING HATCHERY
2046 E. FLORENCE. VA. 4983

POULTRY AND SUPPLIES— Pigeons, Rabbits, Bees —41

Poultry and Supplies —44

BARRED Rock & R.I. Reds, reg. 4 hens & 1 cock, $15. ½ cash with order, $1 upon inspection. Money refunded if not as represented. Address N. box 219, Times Office.
2000 WHITE LEGHORN PULLETS Ready to lay. Pashman Petaluma strain range stock. LOCKWOOD FULLET FARM, San Fernando. Phone Red 2403 eves. We deliver.
AUSTRALORPS, 4 hens, 1 cock, reg. $20. ½ cash with order. Bal. upon inspection at express ofc. If not as represented money refunded. Address N. box 218, Times Office.
POULTRY WANTED
Highest prices paid. Call anywhere. City Poultry Co., 1251 E. Slauson ave.
7 ELECT. incubators, good working cond. $20 ea. S. Whittier, Telegraph Road and Imus Ranch. Whittier 415-825
POULTRY WANTED. ALL KINDS. Will call anywhere. STAR POULTRY, 1250 E. 52nd st. JU. 0834.
AUSTRALORP chicks, reg. 1 wk. $13. 3 wks. $15. 2 mos. $24 doz. Guar. Address N. box 222, Times Office.
600 3½ mo. W.L. pullets. 20023 Chase st., Weeks Colony, Owenamouth.

Dogs, Cats, Turkeys —44-B

MALLARD DUCKS—Trained decoy, shot at season, fine callers. Phone WH. 9664.
TURKEYS, Tom, 4 hens, $40. Bronzeped. Address N. box 221, Times Office

PETS AND SUPPLIES— For Sale, Exchange, Wanted —40

Miscellaneous —40

PET ANIMAL BURIAL PARK
L. A. Pet Memorial Park, Inc. Pet animals buried in hermetically sealed zinc caskets. Individual graves and complete service. Call days, OR. 9653. Nights GL. 8448. Rm. 304 GUARANTEE, Hollywood.
SILVER FOXES REGISTERED, AT SACRIFICE. BOX 45, TIMES BRANCH, ALHAMBRA.

Birds —40-A

BEAUTIFUL German Rollers, Javas, love birds, finches. PICO PET SHOP. 2273 W. Pico. RE. 0189.
50 ROLLER singers, 8 females, also Norwiches & cages. 2313 W. 6th st.

Cats —40-B

BEAUT. Siamese male kitten. 66 Manor, Pasadena. Terr. 0359.

Dogs —40-C

FINE stock, Scottish, wire-haired & smooth fox terrier puppies. Warwick Kennels, 6700 Pacific Blvd., Huntington Pk. Hay. 56. City Office, DR. 0295.
WIRE HAIR FOX TERRIER PUPPIES Private pedigree. Mrs. Harris, Harbard H. CHRISTENSEN. 2709 Blanche st., Pasadena, Ph. Colo. 1897.
3 FRENCH poodles, cheap, in good home. 1718 W. 11th st., cor. Western.
POLICE dog 9 mos. old for sale. Registered. Hargain. 716 W. 18th st.
DOG trimming. Pioneer pups. Best stock. Reas. 1515 Vinola. HE. 4538.
SCOTTISH terrier pups sired by Albourne Dundalk. GR. 0269.
COCKER Spaniel pups from winning stock. 5032 Lawndale Blvd., Av. 33012.
SCOTCH terrier male 10 wks. old. Sired by Ch. Armsay Guard. YO. 3496.
LITTER police puppies, champion blood lines. 6084 Quinn, S. Gate.
FINE POLICE PUPS CHEAP. AL-HAMBRA 4936-W.

HOUSES— For Sale —50

Miscellaneous —50

WESTWOOD HILLS
4 Bedrooms—2 Baths
A true Spanish Mission style home with charming forms and patios. Every window in this home frames a picture, either mountains, city or the sea. Spacious room throughout, finished with special planked and beamed ceiling; copper hood fireplace. Breakfast room finished in the ultra modern silver leaf motif. This exclusive home will be a joy to all members of the family. Call me today. Miss Poole, OL. 2189, or eves. DR. 4089.
$22,000 $22,000

MODIFIED SPANISH
9 RMS., 4 BEDRMS., 4 BATHS
Marvelous view of city, ocean. Bel-Air and Hollmby Hills living room. 24 x36. French doors leading to enclosed patio. Den 12x17, real dropped beautiful kitchen with large breakfast size Servel refrig. Master bedroom 16x30 with large dressing rm. Yard beautifully landscaped. Will compare favorably with $45,000 home. Call Mrs. Shepherd, GL. 5150 or Mgr. and Exc., CHestview 8186.
Fifty Thousand Dollar Corner For Twenty-Eight Thousand
401 SO. ST. ANDREWS PL.
Open for your inspection. Improved with two homes. Will be unrestricted in one year.
TEN ROOMS
5 BEDROOMS 3 BATHS
On a beautiful view lot 76 ft. front between Wilshire and Beverly boulevards. This house is the last word in design. Most commodious entrance 10x22. L. R. 17x30. Tile floors, beamed ceilings. Large bedrooms. Separate dressing rms. and balconies. Maid's room, bath. $28,000. Call Mr. White. Janss Inv. Co., for terms. DR. 8224.
Unrestricted "B" Zone
NO SET-BACK
60x143 TO ALLEY
320 SO. MANHATTAN PL.
$21,000
LOOK AT IT TODAY
TOMORROW WILL BE TOO LATE.
KELLS & GRANT
Wilshire at Western. DU. 3000.
CLOSE TO WILSHIRE
HIGH VIEW
A 6-room house, 3 bedrooms. A most attractive home which owner must sell and has placed with Janss Inv. Co. for sale at $8,500. Nothing else in this exclusive section at such a low figure. Call DR. 8224.
WESTWOOD HILLS
MEDITERRANEAN HOME
3 bedrooms, 2 baths. Double garage. Lawn, shrubs, sprnk. system. ONLY $7850. Terms to right party. Phone Mr. Balsom, Janss Inv. Co. DR. 8141 or VA. 4909 evenings.
HOME WAIT
UNTIL SATURDAY NIGHT TO TELEPHONE YOUR SUNDAY ADS TO THE TIMES. DO IT FRIDAY OR EARLY SATURDAY. 7:30 P.M. IS CLOSING HOUR FOR ALL CLASSIFICATIONS. MEtropolitan 0700.
$21,500-Unusual Triplex
UNDERPRICED
A beaut. home 6 rms. with 3 bedrms., liv. rm. 16x26 & 2 dandy apts. of 4 rms. each. Built by artist for permanent home. Consider some exchange. Mr. Dodd. GLad. 2180.
Actually Less Than Cost
Brand new 7-room, 2 baths, English bungalow on wide paved boulevard overlooking beautiful park. Must sell at once. Only 12 minutes downtown. Near schools & car fare. Easy terms. OLympia 4709.
WILSHIRE 2 STORY
9 RMS. 3 BATHS. $13,900.
Only $2000 down. Positively can't be dup. Center hall plan. Near Fairfax. Mr. Kernehan. OR. 1121.
OWNER ORDERS
136 NORTH VISTA
SOLD AT ONCE
7 rms., 2 baths, unit heat, Frigidaire, dbl. gar., flowers and shrubs. Never lived in. Open for inspection.
10 Rm. Wilshire Home

BEVERLY HILLS—
For Sale, Exchange, Etc.

EXCHANGE
BEVERLY HILLS ROOM WONDER HOME IT HAS EVERYTHING SPANISH ARCHITECTURE, PATIO, THREE COLORED TILE BATHS, TILE ENTRANCE AND STAIRS, DECORATIONS BY ESPANOL, ALL HAND MADE FIXTURES, PLANKED FLOORING AND DOZENS OF EXTREMELY NEW FEATURES THAT ARE CAPTIVATING. PROPERTY CLEAR, WILL ACCEPT SMALLER PROPERTY OR LOT AS PART, BAL. MONTHLY.
341 S. SPEEDWAY
OPEN & LIGHTED EVENINGS
PHONE OWNER 24HR.

HERE IS A BUY
Never been occupied, 6 cm. bath; restricted; fine distinctive district; near the living room; beautiful garden in rear; garage; ward; street; paved. Lot 60x127; convenient to with lady of refinement and elec. refrig.; must see Maid's room, double garage, terrazzo laundry room. Sacrifice to pass on construction for quick sale; shown by appointment only. Terms afternoons. 205 Macdaffie Drive, one block south of Wilshire, 4 blocks west of new Beverly-Wilshire Hotel.

30-ft. inc. lot, 2 A. Call on Owner. WA. 4141 or OL. 2...

WESTWOOD HILLS—
For Sale, Exchange, Etc.

LARGE residence lot in Westwood Hills, 100 ft. on Sunset ave. in second block south of Wilshire. East front. Not subject to building restrictions. Price $12,500. Terms. Phone OL. 6130.

WESTWOOD HILLS
Owner will sac. 65 ft. rm. to ... of Wilshire. Call OL. 7...

HOLLYWOOD—
For Sale, Exchange, Etc.

Beautiful home, 3 bedrooms, 3 baths, 2 showers, etc., owner's clothes closet. View of ocean and mountains. Owner down & out. Must sell. Call Mr. Mc... OR. 6303.

2 Story Spanish-$7500
Beautiful, almost new, stucco home; 5 rms., 2 baths, 2 bedrooms, 2 showers, etc., on corner lot; 50x150 ft. High and sightly. Must sell at once. Terms. Owner, 1717 Wilshire Blvd. Phone 2121.

GLENDALE—
For Sale, Exchange, Etc.

99 YEAR LEASE
On North Brand Blvd. is a double near corner 2 apts. 3 and 5 rms. Ground 50x150; rents $110; proved with 6 stone lodge building. Low rental will be made after 6 years. Terms to responsible and very reasonable terms to ... See Mr. Goodyear & M... Vickery.

Home Seekers Attention
I foreclosed this brand new house in Glendale and put in first class repainted and put in first class condition. Price is worth $6,000, but can sell for $5,000 cash. Call Mr. ... Owner, 1717 Wilshire. 4041.

2 Story Spanish-$7500
Beautiful, almost new, stucco home; 5 rms., 2 baths, 2 bedrooms, 2 showers, etc., on corner lot; 50x150 ft. High and sightly. Must sell at once. Terms. Owner, 1717 Wilshire Blvd. Phone 2121.

Site Bargain
Choice corner, 100 ft. restricted, Magnificent view. Will sell for less than ... cost. Owner, 1065 S. Magnolia ave.

H. L. MILLER
Real Estate, Insurance, Loans
212 E. BROADWAY, GLENDALE
Phone 2-6866. Evenings 4798.

AN OPPORTUNITY
Beautiful 2-unit home for ... Must sell. Near Western ... Owner, 1717 Wilshire Blvd.

NORTH HOLLYWOOD—
For Sale, Exchange, Etc.

OWNER'S corner, 2 bedrooms, ... home. 6 rooms, 2 baths, ... Studio floor, ... Wilshire Blvd. ... Phone ... Owner.

BURBANK—
For Sale, Exchange, Etc.

FOR prospection on real estate ... Burbank, consult ... Burbank Realty Co. ... Burbank.

PASADENA—
For Sale, Exchange, Etc.

JUST completed, 2 modern ... Arlington ave., near ... Adjacent to new ... Phone owner ... ANNAS ... Phone ...

2 Story Spanish-$7500
Beautiful almost new, stucco home; 5 rms., 2 baths, 2 bedrooms, 2 showers, etc., on corner lot; 50x150 ft. High and sightly. Must sell at once. Terms. Owner, 1717 Wilshire Blvd. Phone 2121.

A CHAMBRA—
For Sale, Exchange, Etc.

7-room English stucco, ... Phone owner ... exchange, new ... Will trade for ... Owner, 1065 ... Phone ...

CITY LOTS AND LANDS—
For Sale —32

LOS FELIZ HILLS
Opportunity is awaiting you. The healthiest section in Los Angeles, where life is prolonged & physicians lack activity. Circulation breezes, dry climate, high elevation & fine insurance rates. Adjacent to Griffith Park & 3700 acres, 15 minutes from Grand Hall. Lots from $3500 up, 20% down, 3 years to pay. No assessments.
WM. MEAD ESTATE
2907 LOS FELIZ BLVD.
OLympia 6716.

AUCTION
Choice View Lot
3611 La Calandria Way, L.A.
(Formerly El Miltiades)
TUES., OCT. 2, 2 P.M.
50x150-12. All improvements in and paid for. $1,000 to $1,500 cash. Valley Blvd. cast to 4600 Vista Hermosa & Endicott to LaCalandria, left to property. Call M. J. Goldrick, 4th floor, Ontario 1111, or Col. W. B. Carpenter, Auct. OK. 2600.

WANTED
HOLMBY HILLS
ESTATE
Can offer close-in vacant or income property clear—for clear—or will adjust with cash for difference. Call Miss Cooke or Mr. Lee for appt. OL. 5133 or eves. FI. 1561.

WESTWOOD BUSINESS FRONTAGE
$11,500
Buy direct from Janss Investment Co. at company price. This business frontage for development NOW. Building already completed on half of block in center of fastest building district in Westwood Hills. $2000 cash will handle. Phone Mgr. Peak, OL. 5192, or eves. DR. 4082.

HOLMBY HILLS
MARVELOUS ESTATE
Owner offers magnificent 2 8-10 acres (net) estate. Forever unobstructed view. Full price, $37,500; small cash payment, bal. $ p.a. Call Mrs. Shepherd, OL. 5134, or eves. & Sun., Cenvrier Blvd.

1 RESIDENCE LOTS, 50x135—
In Hollywood on W. D. Beals tract, 1 block south of Melrose ave. OWNER must sac. beautiful lot in Westwood Hills. Call BL. 2438.
$2250, lot, bargain, 3 blks. N. of Fairfax, Hi Vista. Owner, 1717 Wilshire blvd.
50x135 ft. APT. site on Carlton Way near Bronson. Sac. VA. 9788, HE. 8197.
50-FT. on Wilcox nr. 80th. Concrete bldg. Owner, Crags, VE. 0071.
MELROSE AVE., Fairfax, sac. $1700 ft. ft. All cash. Owner, BR. 9788.
$3000 CORNER. Pine View, 50x135, near Hollywood High. Owner, 1717 Wilshire.
COMMERCIAL SITE, 100 ft. Sunset, $8000. Owner, 1717 Wilshire.

LOTS AND LANDS—
For Sale —32

ONE ACRE—$18,800
Choice Hollywood Hills Frontage
Call Owner, OR. 5704.

LARGE residence lot in Westwood Hills, 100 ft. on Sunset ave. in second block south of Wilshire. East front. Not subject to building restrictions. Price $12,500. Terms. Phone OL. 6130.

WESTWOOD HILLS
Owner will sac. 65 ft. rm. to ... of Wilshire. Call OL. 7...

HOLLYWOOD HILLS
Beautiful home, 3 bedrooms, 3 baths, 2 showers, etc., ... nace; Frigidaire, floor ... transportation. Fine ... easy terms. See Mr. Lowry. ... W. VICKERY, Realtor ... 211 North Hollywood ...

GLENDALE—
For Sale, Exchange, Etc.

99 YEAR LEASE
On North Brand Blvd. is a double near corner 2 apts. 3 and 5 rms. Ground 50x150; rents $110; proved with 6 stone lodge building. Low rental will be made after 6 years. Terms to responsible and very reasonable terms to ... See Mr. Goodyear & M... Vickery.

WONDERFUL CORNER
Wonderful corner, 2-story ... terrazzo, stucco, ... modern interior, 6 bedrooms, 3 baths, 2 showers, etc., ... most convenient location. ... Wilshire, 2 blocks ... Hollywood. ... arranged. See Mr. Lowry.

Bellhurst home, 3 bedrooms ...
baths, 2 shower, etc. ... nace; Frigidaire, floor ... transportation. Fine ... easy terms. See Mr. ... W. VICKERY, Realtor ... 211 North Hollywood ...

$97.50 a month. In ...
Just finished stucco ... front doors, ... Call 3111 ... Glendale.

2 TILE BATHS
Beautiful 6-room ... $10,500—$1000 CASH
EIGHT SPLENDID ROOMS ... entrance hall, tiled ... plate windows, massive ... framed casements, ... ing to wall; patio with ... large living room, ... floor; 2 tile baths, ... breakfast room, bedroom and bath downstairs; three more rooms upstairs; ... minutes from ... concrete tile roof, ... shower upstairs. ... Owner, MU. 8302.

Greenlaw Realty Co.
R. N. GREENLAW, Mgr.
148 South Brand.

NEW SPANISH STUCCO
UNIT HEATING SYSTEM
$12,500 $1500 CASH
7 large rooms and ... residential section ... by beautiful new ... view of green ... Various kinds ... by. Large living ... arkt. rm., kitchen, ... rms. 2 tile baths, ... tion. Of the ... garage, lawn, ... shrubs.

Glendale Realty Co.
REALTORS
13114 E. Brand. ... 2 A. Free Auto ...

2 STORY STUCCO
Only $9500—$100 Cash
2 UNIT HEAT. 2 TILE BATHS. Beautiful 2-story ... home, full tiled floor, ... 3 rooms, 3 lovely bedrooms, 2 tile baths, beautiful ... tile stairs, ... and many ... This is one of the most ... located on one of the high ... Glendale; close to ... schools, stores, car line. If you want a home that is out of the ordinary, a home that is built for comfort, convenience and beauty, a home that is worth the money, see this one. Open for inspection. Phone owner, 2-6367.

2 Story Site Bargain
Choice corner, 100 ft. restricted, Magnificent view. Will sell for less than ... cost. Owner, 1065 S. Magnolia ave.

H. L. MILLER
Real Estate, Insurance, Loans
212 E. BROADWAY, GLENDALE
Phone 2-6866. Evenings 4798.

AN OPPORTUNITY
Beautiful 2-unit home for ... Must sell. Near Western ... Owner, 1717 Wilshire Blvd.

NORTH HOLLYWOOD—
For Sale, Exchange, Etc.

OWNER'S corner, 2 bedrooms, ... home. 6 rooms, 2 baths, ... Studio floor, ... Wilshire Blvd. ... Phone ... Owner.

BURBANK—
For Sale, Exchange, Etc.

FOR prospection on real estate ... Burbank, consult ... Burbank Realty Co. ... Burbank.

PASADENA—
For Sale, Exchange, Etc.

JUST completed, 2 modern ... Arlington ave., near ... Adjacent to new ... Phone owner ... ANNAS ... Phone ...

A CHAMBRA—
For Sale, Exchange, Etc.

7-room English stucco, ... Phone owner ... exchange, new ... Will trade for ... Owner, 1065 S. ... Phone ...

BUSINESS PROPERTY—
For Sale —33

Chance of a Lifetime
4 STORES ON LOS ANGELES MAIN ARTERY
With a Great Future
Lot 84x150; building 84x52; 1st floor, $21,000, int. 7%, due 6 yrs. Price $40,000. Will take clear home and cash for equity. Terrace 0177.

Baynham-Bunnell Co.
606 E. Colorado St., Pasadena

SPECIAL SACRIFICE
New, hollow tile stucco finish bldg. 7 stores & 5 apts. Corner of Vermonte Dr. & Tournesol Ave. Income from $47,000 to $57,500. THIS IS A REAL SACRIFICE. Easy terms. Some trade.

Buell & Bell Realtors
114 W. Wilson, Glendale. Glen. 4795

A REAL SACRIFICE
Prop. 711 E. 5th st. 2-story, mod. brick bldg., leased. Must be sold. No reasonable offer refused. Call owner, 31676, before 10 a.m.

Vernon Ave. Business
Lot 80x150. C zone, with 6-rm. home, near Main. Only $7000; $1200 cash, $1000 & Figueroa. Apply Owner, 1717 Wilshire Blvd., near Alimont. Adjoining brick bldg. 47x150. It's $5000 under value. Price $12,000; terms. H. M. Kerr, OX. 4776.

RIVERSIDE Dr. bus. cor. near Van Nuys Blvd. 45' frontage, trade all in. Forced to sell at once. $2500; terms. CHALMER, SALBACH, OX. 1096.

WILL take good automobile on daddy business corner near Ramona near Theater Village on Washington Blv. Owner, 1717 W. 24th st.

DON'T READ THIS AD
Unless you mean business. A bargain for cash or a real deal. WOOD, 1123 E. 73rd st. DE. 3910.

100 ft. frontage new Coast Hwy., 1 blk. N. Also 2 lots, Santa Monica, 22x71 or Owner, 91823 THIRD ST. business ... Bargain. OWNER, 901063.

INDUSTRIAL PROPERTY—
For Sale and Exchange —39

640'x128' on close in hwy. and R. R. tracks. Barg. Call 5715 W. 84TH ST.

INCOME PROPERTY—
For Sale —37

CLASS A BUILDERS ATTENTION
Have lease for hotel on corner of Grand & Washington, 200 rms. Will manage or 450 rms. on Hill nr. Washington. Must have some capital for financing deal. Call FRANK H. HOAGLAND, WA. 7319.

IF YOU HAVE $50,000 immediate available cash (no trades) can positively show you the largest income producing property in the Wilshire-Hollywood district. Price $175,000; this property inside of 12 months. No information over telephone. See me personally. RALPH B. STAFFORD, Vermont Square Bldg., 1737 Wilshire Blvd. Phone 2121.

CLOSE TO THE CENTER OF HOLLYWOOD
I OWN 4-flat, 10 room valuable C zone corner, yearly income now pays 7% on asking price. Anyone buying this corner is sure to double their money. I MUST SELL. Will take clear trade to $35,000. Balance 5%. 1717 Wilshire Blvd. Times Office.

WILSHIRE FRONTAGE—B ZONE
WONDERFUL LOCATION. A SMALL DOWN PAYMENT WILL HANDLE FURTHER INFORMATION. Call James Investment Company
420 Canon Drive, Beverly Hills.
OXford 4187 or OXford 2341.

OWNER MUST SELL
Beautiful new stucco dbl. 5 & 4 rms., hdwd. floors, tiled baths, Frigidaire, hall, tile cliers. Must see to appreciate. 4209-4211 ETH AVE.

BEAT THIS! $16,000
for 24-rm. stuc. flat, 8 cars. Lge. lot, pvd. st. Must be make $7000. M. Bunkle, 2nd fl. Spec. Sec. Bldg.

$35,000—$12,000 CASH
12-unit new stucco apt. court. Furnished, all rented, 2 BR., to 2 car tiled bths. Pays over 15% on total price. VE. 9783.

12-ROOM DUPLEX, $12,500
Bar. Price & Wilshire, nr. Le Brea. Foreclosed. Want offer small amount cash or small home for equity. WOODARD, 5712 Lexington. NO. 2787.

I WANT AN OFFER
On an up-to-the-minute 24-rm. unfurn. 8-unit court & gar. Inc. $2880 p.a. Call & price for my equity. Wood, 1123 E. 73rd st. DE. 3910.

100 FT. Price corner. Income from shacks $210 monthly; worth $70.000. Will sell $45,000 or trade for income property. P. O. Box 873.

14-UNIT home court, W. Hollywood; income $310; partially furnished; nicely located and substantially built. Price $45,000. Agents, Dublin & Co., 6331 Hollywood Blvd.

APARTMENT house, new & furnished. Income $2280 per year. Exclusive to this office. Call McCRYSTLE, Cash. 501 S. 31th or Glendale 44924.

BARGAIN, apartment house, 9 apts., 3 rms. each, 1 bath each. $12,000; $4000 cash in payment or trade. Call WH. 1344.

FOR sale or exchange, duplex, $13,000. Owner, 10143 Ventura Blvd. P.O. Route 1, Encino.

A LOVELY LEVEL INSIDE LOT ON ST. ANGELUS TEMPLE ON GLENDALE BLVD. A REAL BUY. INVESTIGATE. 1158 W. 23RD ST. AT. 1876.

MY equity $75,000 court, 17 units, 150 by 172. Sacr. for $60,500. Only $21,000 in cash, or good lot as part. Need 600 in cash, or good lot as part.

6 FLATS (2 bldgs.) 2 lots 60 West 18th st. Make offer. Mrs. Frankel, 709 Van Ver. DR. 0222.

WELL located 4-rm. modern stucco, Large rms. Excellent rental dist. For quick sale, $10,500. Terms. 6081.

FORECLOSURE beaut. new 9-fam. apt., 32 rms., Wilshire-La Brea dist. $45,000. Equity for $20,000 cash. OR. 2807.

NEW 12-rm Spanish stucco duplex. Frigidaire; good income. Will sacrifice equity. Phone OR. 2783.

TWO corner apts., $4,000 ea. Four 5-rm. flats with Frigidaire, 2310 So. Rimpau Blvd. Between Wash. & Adams.

$32,000; $10,000 cash; income $4800. Duplex, 5 rms. each, 2-car gar. Owner, 1065 S. W. 84th st. PO. 1064.

FOR SALE—2 FAMILIES, 7 AND 8 ROOMS, CLOSE IN. 1065 S. MAGNOLIA AVE.

INCOME PROPERTY—
For Sale —37

ULTRA-MODERN 4-apt. bldg., adjacent to Hancock Pk. Only 9 months old. Inc. $450 per month. $15,500 cash to handle. Urgent necessity to sell at once.
Mr. Robinson
O'CONNELL & WHITE
4060 W. 6th Ft. 4627

INSPECT THIS—$26,000; new 4-flat, 8-R. apts., near schools. Unit heat, tiled baths, etc. Inc. 13% net. OWNER, OX. 2455.

20-UNIT court, 4-R. on Fooing st. Clare, elec. refrig., floor furn., 1122 Inc. Always full. Own. OL. 7682.

2 4-FAM. flats, on 1 lot, facing 2 sts. RENTAL DEMAND. $27,250. PRICE $9000. Terms. OX. 11871. Ry. OX. 3497.

SACRIFICE—A new apt. flat, all furn. and rented. Owner. TU. 2857.

CORNER Main & 24th st. $5000. With good income. Call AX. 8068.

24-UNIT APT., new, elec. refrig. Eyths. mod. 6 blk. So car. $25,000. 899778.

SUBURBAN PROPERTY—
For Sale —36

ORANGE and AVOCADO GROWERS
We are now selling unit at La Habra Hgts. This district has every advantage including delightful climate, ample water, splendid soils; it is one of the last close-in income land subdivisions left in Southern California; establishing already completed on basis of terms: unsurpassed for commercial production of oranges, lemons or avocados, or for quick, income producing home, new illustrated folder sent anywhere on request without obligation. Edwin O. Hart, Inc., 724 Van Nuys Bldg.

ACRE
AVOCADO CLUB
60 families now forming to take 1 acre avocado unit, only 20 minutes from Hollywood in Tujunga-Sunland Hills. No payment down, nothing but interest for 5 years to those who erect garage apartments under architectural restrictions. Water, gas & electricity. Frostless and beautiful soil captured here. Acres at lot prices. Meeting Sat. eve., 8 p.m. Tujunga Extension, 201 Broadway at Glenoaks.

FOR sale, Just completed, 5-R. stucco home among bearing fruit trees on fine, sightly 2 acres. Glendale-Verdugo Hardwood dist. Shrubbery, tiled sink, built-in ice box, real fireplace, dbl. garage. $45,000. Terms. Lisc. 2054 Gibbonia, Rosedale.

FORCED to sell 20' lot, 8' APT. in 2 acres for $30. Balance at $47.50 payments. Owner, 5000 Broadway, Glendale. Douglas 8678-W

POULTRY ranch on blvd., 1000 equipped, 5-rm. house, reduced from $7000 to $4900. 2 N. of Canoga, Alhambra.

Culver City—Palms
CULVER bus. lot on Wash. Blvd. $300 below cost for quick sale. PA. 3078.

La Habra
LA HABRA ACREAGE
20 acres wonderful for vegetables or citrus, only 20 miles from Los Angeles. Price $15,000. $3000 cash balance easy.
JACOB STERN & SONS, INC.
623 Haas Bldg.
Trinity 4041-4042.

Montebello
NEW 7-rm stucco, dbl. gar., $3000 down, near school, church, business section. 2nd line. C. P. CLARKSON, 134 N. Spruce ave., Montebello.

Monterey Park
4-RM. stucco bungalow, dbl. gar., fruit trees, lot 50x205, full price $2750. 2007 Denton st., Wilmar, Cal.

Sierra Madre
WE make big sale here. Rentals, free booklet. Humphries, Realtor.

San Fernando Valley
FOR SALE or exchange—In San Fernando Valley, property at 21317 Sherman Way, Canoga Park, consisting of 5-room modern bungalow, garage, brick bldg. 40x80, Bldg. in rear 30x40, leased as stockmanship shop. Also 4 cabin bungalows and 4 1000-gal. tank. You can submit trade to suit. Balance of $6000 cash. Owner on premises or box 175, Owensmouth. Phone Owensmouth 162.

2½ Acres, Home & Income
New 8-rm. English home, chicken equipment & 100 hens, 1 room for 4000. Grapes and variety of fruits. Mile to town. Exchange.
L. H. WILSON, REALTOR
1830 S. San Fernando Rd., Glendale
Decatur 1-1111. GA. 1174

WEEK-END SPECIAL
Commercial acre, close to Van Nuys stores, school & car line, only $1650; easy terms. 2 well built homes to suit. 17 acres four-year-old walnuts, paved st., special bargain at $1150 per A. OWENS & DEVRIES.

6320 Van Nuys Blvd. Van Nuys.
SACRIFICE for Cash. $1000 per acre under value. 10 acres, 4 miles from Van Nuys Blvd. Can divide. Owner, 5000 Wilbur Blvd. Can deliver 20 acres if desired. DON'T MISS THIS! Call ST. 6-1...

5 TO 15 acres of good San Fernando Valley land priced right. Will trade for city property. Owner, 1823 N. Garfield ave. Apt. 302.

RENT, trade or sell. Good terms. V.A. 5-rm. house, Lankershim. 338 N. Kenmore. OL. 5...

Van Nuys
WANTED for cash, lots or acreage nr. Van Nuys. Must be bargain. Harry R. Bevis, 6320 Van Nuys Blvd., Van Nuys, Calif.

BEACH PROPERTY—
For Sale —39

Manhattan Beach
IDEAL, small love bungalow, furnished, Manhattan Beach, only $4500; if sold at once. Owner, P. O. Box 873, L. A.

FULL sized lots close in surf in Manhattan. $150 down, $10 per month. Courtesy to agents. 3321 E. Vermont ...

Newport
RESIDENCE lot near high school, big ... sac. bargain in Newport Beach if sold before Nov. 1. OX. 0906.

HARBOR PROPERTY—
For Sale —39

San Pedro
POINT FIRMIN PALISADES
Highly restricted and very desirable view lots at $750 each. One on the corner at $800. O'CALLAHAN. 2210 Pacific ave., San Pedro.

POULTRY AND RABBIT—
Ranches for Sale —40

REPOSSESSED BARGAIN
Chicken ranch, one-third acre, modern 6-room home, modern in all the latest features, garage, chicken equipment. This property is within city limits about one mile from the heart of San Fernando. Price $7500; terms to suit purchaser. $2000 cash. Will take $6500 down, balance $25 per month. Owner, W. S. Chatsworth, Chatsworth 2, San Fernando. Calif.

4 Acres On New Highway
3300 ft. high, best of climate, spring water, decomp. gran. soil. Wonderful place for chickens, turkeys, etc. Cures asthma, T.B. and bronchial troubles. Short drive. $300 will handle, total price $3325. Easy terms. Will take new auto to $450 in trade. Address J. box 163, Times Office.

HOW would you like an income of $3000 to $5000 per yr. with a home and ample water for irrigating 5 acres. Raise poultry or rabbits under expert instruction. Also fine deer park in connection. Plan your house. We build and finance 100% on easy payments. Distance from earnings. 304 Newland, mornings.

A REAL BUY
1 acre walnuts & mixed fruits, San Gabriel Valley, 40 min. from downtown. Fine soil, 6-R. house, garage, & cheap water. Very reasonable, priced. Will finance building 100% with small down payment on land. Owner, 1039 W. 7th. TU. 7023

$1500 cash, bal. 10 yrs., takes my 2½-acre ranch, fine community, near 2 car. Has good 5-room plant; irr. water, etc. Full price $4350. A sacrifice. No trades. Address E. box 480, Times Office.

SALE or lease, modern poultry ranch, nice bungalow, dbl. gar., electric brooder, 1000 grapefruit trees, hardwood, corner, $750 dn. Priced right. Furnished. Small. 495 W. Foothill, Pomona.

ACRE corner nr. Van Nuys, 5-R. cozy stuc. home, walnuts & peaches. $1500 under price. $500 cash, balance to suit. DATE, 118 W. 53RD ST. AT. 1876.

MY equity $75,000 court, 17 units, 150 by 172. Sacr. for $60,500. Only $21,000 in cash, or good lot as part. Need 600 in cash, or good lot as part.

6 FLATS (2 bldgs.) 2 lots 60 West 18th st. Make offer. Mrs. Frankel, 709 Van Ver. DR. 0222.

WELL located 4-rm. modern stucco, Large rms. Excellent rental dist. For quick sale, $10,500. Terms. 6081.

FORECLOSURE beaut. new 9-fam. apt., 32 rms., Wilshire-La Brea dist. $45,000. Equity for $20,000 cash. OR. 2807.

NEW 12-rm Spanish stucco duplex. Frigidaire; good income. Will sacrifice equity. Phone OR. 2783.

TWO corner apts., $4,000 ea. Four 5-rm. flats with Frigidaire, 2310 So. Rimpau Blvd. Between Wash. & Adams.

$32,000; $10,000 cash; income $4800. Duplex, 5 rms. each, 2-car gar. Owner, 1065 S. W. 84th st. PO. 1064.

FOR SALE—2 FAMILIES, 7 AND 8 ROOMS, CLOSE IN. 1065 S. MAGNOLIA AVE.

POULTRY AND RABBIT—
Ranches for Sale —40

EXTRAORDINARY
Chicken RANCH, 17 mi. from L.A. It's the finest thing you ever saw. The answer 2 your dream of a business & a home of beautiful. 6 rms., tile sink & roof. A-1 hardwood floors. Breakfast, panel-separated walls; 2 or 3 kids to school, cafe, P.O. & store. Surrounded by Duarte's famous groves & estates. Million $ view of mountains from roof gardens. Lemon, peach, raisin, cotton, corn. Gross yearly income about $4000, allowing you to enjoy life to the full. Price for all of $17,400 is $16,000 if U pay my co. in cash & without live stock price is $13,500. Blocks, bank or mtge. U have or a mtg. on your own property taken in part payment. A. Harrington, Huntington Dr. & Foothill Blvd., Duarte. Phone Black 324, MONROVIA.

CORNER chicken ranch, cozy small home with living room, large bedroom, 2 beds of clover. Will trade even with roomy breakfast nook, screen porch, gas, water, elect. Lot 200x200, ready for 1500 layers. Good feed house, car, lawn, alfalfa, many young trees & shrubs. This place is in first-class shape & is a wonderful investment as well as a home. Car line & schools 2 blks away. $800 down & easy terms. $4750. ROOT-WELL SMITH, 5000 Van Nuys Blvd., corner Burbank Blvd. Phone Van Nuys 467. Or Granada 5977.

MY full two acres goes for only $350 down, balance $17.50 per month, total price $1400. Property fronts on district water mains, electricity, on paved street; right soil ideal for chickens, fruit or flowers. Terms to suit purchaser. Write Owner, address H.O. box 420, Times Branch.

FOR sale or exchange, 3½-A. poultry ranch, well equipped. 2 miles from Inland Mtr. 1800-hen capacity. Brooder house. New, modern 7-R. bungalow. Will sell cheap or trade for income property. Address H. box 1, Redlands.

R.M. home, furnished, ½ acre, soil-sewage system in Rosemead. $5,000. BLUE REALTY CO., 1... Blvd., ROSEMEAD.

AT FONTANA, 2½ acres in grandfruit, 2-R. shack, water. $1000. Owner, 1414 N. Benton Way, Los Angeles.

WANT HOUSE for 2½ acres, 5 cmi. close to car. Owner, 1... Ave., Glendale. 202 E. FOOTHILL BLVD., Monrovia.

COUNTRY PROPERTY—
For Sale —41

$18,000 Year Income
Should be derived from this nine-acre tract of avocados. Soil analysis, made by the Univ. of Calif. states that 150 pounds of avocados can be grown per tree. Present value $225,000 in city property will barely produce this income.
Avocados have brought an average price of 20 cents per pound during 1928.
75 trees to the acre with the above production would yield 1,012,500 pounds at ONLY 20 CENTS PER POUND shows a gross income of $2160 per acre.
The 9 acres are located in the cream of the avocado empire—at Vista—why not buy the best of the best? Investigate. Drive out with us and see the immense development at Rancho Vista.
We furnish the services of expert advice in planning and care—300 ACRE NOW DEVELOPED in tracts ranging from 5 to 9 with either planted or unplanted.
PHILLIPS & HAMBAUGH,
SUITE 216, 714 S. Hill, ST.

RANCHO SANTA FE
NEAR DEL MAR REACHED BY COAST ROAD. WHERE THE ATTRACTIONS OF THE SEASHORE ARE COMBINED WITH THE PLEASURES OF A COUNTRY PLACE.
TELEPHONE AND ELECTRIC LINES UNDERGROUND. HIGH-PRESSURE WATER SYSTEM NOW BEING INSTALLED.
110-ACRE ESTATES ON GOLF COURSE NOW AVAILABLE AT ATTRACTIVELY PRICED.
INFORMATION BUREAU 544-547 ROOSEVELT BUILDING
TELEPHONE MUtual 6111. STATION 430.

80 Ac. Avocado Land
1 mi. N. of Encinitas, Calif., heart of avocado distr. Two 40 ac. tracts, each a vista of ocean & shore line. Unsurpassed soil, ideal for avocados, deep soil, ideal for avocados, bulbs, winter vegetables. Your choice either 40 ac. tract for $2000 cash, or both for $4 ac. and. Owner at Encinitas Hotel Sat. & Sun.
HOWARD E. BUTLER, Long Beach.
FINANCIAL AGENT. Phone 671-348.

Thousands of Acres To Be Thrown Open
The man from Tujunga offered land free to 50 subscribers of the Tujunga Herald. Only a few of intervening plots. Call or write for information of this kind and emergency of Acre Pictures. 13:30 to 2:30 p.m. Sat. eve. 2 p.m. Home Extension Assn., 201 Broadway Arcade, L. A. Phone TU. 9402.

QUICK ACTION
Wanted on 5½ acres decomp. granite soil, all kinds of deciduous fruits, almonds, berries, grapes, unusually healthful climate at 3000 ft. elev. Price $7000 for quick action. Might consider cabin site close around $500 with $200 cash. Bal. to suit. Address M. box 142, Times Branch.

RICH 3 ACRE FARM
Full price $1650, $100 down, $10 per month, including interest. Avocados, citrus, poultry, rabbits, nursery stock, bulbs. Water, electricity, extra good. Driving to town. C. A. Heeb, Room 621, 756 So. Broadway. VA. 9540.

REPOSSESSED party may purchase this sightly piece of profitable avocado land in Vista, very easy terms. If interested act quickly. It won't last long. Over 2 acres $1250 cash, easy Mr. Daniels, 1443 Carmona St., L. A.

FOR SALE—Opportunity magnificent 2-acre ranch, walking distance from Fallbrook. 12 acres avocados and citrus land, new home for help. Modern equipment. Price $12,500. Reason's best bargain for $12,500. See R. Warman, FALLBROOK.

UNDIVIDED sale, $140 per acre, worth double. Perfect soil, water, cheap irrigation water, cement pipe lines, close to city and electric car. Fine for oranges, other fruits & alfalfa, etc. Long terms, 6%. Call 1238 Citizen's Nat. Bank Bldg.

5 ACRES extra choice grapes. Best of 10 Cahuenga Pass. Must be developed; in fruit, stores, school, R. station & blvd. Will show $600 per acre. Owner, 1717 Wilshire Blvd. Phone 2121.

40 ACRES, unimproved alfalfa land, $250 per A. Terms to responsible parties. Furnish water monthly at nominal rate. Interest on unpaid balance remaining with owner until paid. Address N. box 225, Times Office.

20 ACRES at Reseda, Calif. 28 miles N. E. of Santa Monica, for sale at $4000. Will take small cash payment or clear lot as down payment. Balance easy. Owner, Box 55, Chatsworth, Calif.

FOR SALE, part of my turkey ranch, stocked.
Good alfalfa with water.
Theodore Owen, 1618 E. Catalina, Los Angeles or Long Beach, Cal.

FOR SALE
20-acre date & vegetable garden, at GREAT SACRIFICE. Large crop now on trees. Must sell, inability. Phone owner, 8172 Hermosa Beach. Cal.

A FIND
Wonderful alfalfa land, shallow water, on highway. $250 per acre. See Hemiller, 2503 Beach Blvd., Venice.

AVOCADO land, 14 1-8 acres Vista irrigation dist. Very rich soil. Bearing. Bldg. site. $375 per acre. $1000 dn. Bal. 6%. DONOVAN, 1... Vista.

80 ACRES, $30 per acre, on county road, best farm land in this State. Close to Harper Lake. Hinkley Valley. Inv. $20. Reed, 3515 Cimarron, Hollywood.

233 ACRES with valuable water rights on the San Luis Rey River, near Oceanside. Only $175 per acre; unimproved. Only $125 per acre; improved.

320 ACRES of good level land, fertile soil, shallow water. 6½ miles from Adelanto. No trades. $15 per acre cash. 3020 Beach Blvd., Buena Park, Calif.

CHOICE avocado land, $200 full acre. See San Diego heading 65. Maxfield's st.

347 ACRE dairy ranch, $50 per ac. less than appraised loan value. Owner, 924 VAN NUYS BLDG. TU. 3348.

SOUTHERN Pacific Railroad lands. Long term payments. Information, 326 PACIFIC ELECTRIC BLDG.

$35 PER acre, 160 acres best alfalfa land near L. A. Terms. Owner, 1717 Wilshire Blvd. Phone 2121.

Antelope Valley
TRADE your hard-to-carry equities for good alfalfa or fruit land in ANTELOPE VALLEY. DEPT. 2, 210 Union Leader Bldg., Fresno, Cal.

SACRIFICE 160 A. LAND
Antelope Valley nr. Lancaster. On hiway. Must have cash. OR. 5801.

20 TO 320 acre parcels. Prices range $20 to $47.50 per acre. Choice land. Owner, 1449 Fruess Rd. OX. 1307.

GOOD alfalfa land, $50 to $100 per acre. Easy terms. Consider trade. Dept. 2, Rm. 216, 333 S. Spring, Los Angeles.

40-ACRE barrain near Palmdale, $500 cash. Handle Antelope Valley Land Co., 532 Stock Bldg.

Arizona
FOR sale by owner, 80 acres, Casa Grande Valley. Good well, 500-gal. pump, black level soil, $100 per ac. Address M. box 224, Times Office.

Coachella
21 ACRES, on State Highway, near town of Oasis. Improved farm. $125 per acre, terms. Call 527 STOREY BLDG. TU. 5178.

COUNTRY PROPERTY—
For Sale —41

Pomona
2½ ACR. pears & olives, 4-rm. house. Rec. $4000. Owner, 401 Par Blde.

San Joaquin Valley
TIME TO BUY
SAN JOAQUIN VALLEY LANDS
Improved country, 40 to 160 acres alfalfa-cotton. Madera county, 2500 acres wine grapes, peaches, shade, riparian water. Tulare county, 160 acres grapes, peaches, gold. All kinds, alfalfa, cotton, corn, priced low for cash payment and reasonable terms. FRED R. FOX, 206 Corp bldg., Fresno, Calif.

Imperial Valley

FOR real bargains in Imperial Valley Farms, see CARL M. & PHIL SCHNEIDER, 1828 Ocean ave., Santa Monica.

Tulare
40 ACRES, Tulare county, between Fir-lebaugh & Mendota. Owner, 4000 Clarence. Owner, 1131 S. Westlake.

20 A. BEST, Tulare county, 5 mi. Visalia, 10 mi. Exeter. Owner, 1131 S. Westlake.

Vista Irrigation District
$310 PER A. WITH VISTA WATER RIGHT. 5 to Valencia dist. Profitless. Owner, 906 Story Bldg.

MOUNTAIN, RESORT, LAKE
Property—Sale, Rent, Etc. —43

Yes, The Total Price Is Only $45
$5 DOWN AND $5 MONTHLY
Hour From Hollywood
ON PICKWICK STAGE LINE
Leave your home or office at 8, enjoy your mountain dinner at 6. Play around homesite. Massive live oaks, wild flowers, mountain springs, beautiful view; road to each lot; water piped; raised hiway to property. Wonderful place for holidays & week-ends. Further information phone Miss Clark, MUtual 6141. Sundays and evenings, 1923 N. Garfield ave., Alhambra.

100 ACRES Topanga Canyon on new Mulholland survey. $275 per acre. Terms.

160 acres Topanga Canyon. Ocean view. Address $1000 improvement. $1400 per acre. Cash.

160 acres near Decker Rd. Ocean view. Road to property. $150 per acre. Terms.
DO YOU KNOW THE MOUNTAINS? Let's Hunt Deer. Call Mr. Lowry, 2016 Wilshire Blvd., Santa Monica, Calif.

FORCED to sell because of foreclosure, 60 acres, good spring. In Decker Canyon. Real buy for someone. 1915 Second St., Santa Monica.

MOUNTAIN home s

TO LOAN—Money

Real Estate Improvements —75

"Now Build That Home"

100% FINANCING

AT 7% NET

Residences From $5000 Up

We handle all operations—DESIGNING, FINANCING and BUILDING—thereby eliminating the usual BONUSES, COMMISSIONS and EXTRAS.

SMALL MONTHLY PAYMENTS LIKE RENT

Include principal and interest, clearing your home in 12 years.

No interest charged during construction.

FREE ARCHITECTURAL SERVICES WITHOUT obligation send for FREE descriptive booklet, or call at

DUREX QUALITY HOMES CO.
Suite 219 J. F. FAY BUILDING
Third and Hill sts.
MU. 5613.

"SHOW US YOUR LOT"

WE have unlimited funds to loan on improved property and no red tape. No charge for appraisals or anything else unless loan is granted. You drive right up to our place to your car. We also make construction loans. We are not loaning other people's money, it's our own, and we can tell you in 24 hours if the loan is granted. Call
GUARDIAN INVESTMENT CORP.
1200 So. Hill st. WE. 5361.

5½% Money 6%

For conservative loans on well located improved real estate. Construction loans at 6% & 6½%. COURTESY TO BROKERS.
SMITH & SONS, INC.
301 SECURITY TITLE BLDG.
6th & Grand. Trinity 1434.
Real estate Loan Correspondents
Lincoln National Life Ins. Co.

Building & Permanent LOANS

STANDARD CALIF. LOAN PLANS. PREVAILING INTEREST AND BROKERAGE RATES

R. H. Arnold Co.

(A NATIONAL INSTITUTION)
315 RIVES-STRONG BLDG. TR.5361
Estab. 1895. Courtesy to Brokers.

60% LOANS

To build and refinance good residence properties. No escrow or appraisal fee. Low cost. No delay.

Pasadena Mortgage Securities Corporation

1006 Security Title Insurance Bldg.
330 W. 4th st. TU. 4428.

BUILDING LOANS $2500 to $50,000

Our own funds at current rates. No amortization. Immediate action. Also loans on complete property.
ASSOCIATED MORTGAGE CO.
OF LOS ANGELES
616 Bank of Italy Bldg.
Trinity 0954.

MONEY AT 6½% & 6%

Plenty of funds available for loans on improved property in Los Angeles and immediate vicinity.

Thomas Mortgage Co.

NATL. CITY BANK BLDG.
Trinity 3946.

FINANCIAL CORRESPONDENT PRUDENTIAL INSURANCE CO.

6% MONEY 7%

STRAIGHT OR AMORTIZED

Telephone us and our representative will call at your home same day.

U. S. FINANCE CO.

456 S. SPRING, RM. 606. TU. 9378.

6% Money to Loan 7%

OUR OWN FUNDS
BUILDING OR REFINANCING
NO APPRAISAL CHARGE
Robbins Little & Roy E. Natterer
413 Assoc. Realty Bldg. TR. 9764.

QUICK ACTION

Our own funds at current rates. BLDG. OR COMPLETED LOANS
STRAIGHT OR AMORTIZED
T. M. Stonesstreet, Pac. States Bond & Mtg. Co., 1st Nat. Bk. Bldg. TR. 4781.

PLENTY OF MONEY FOR RESIDENCE APTS. FLATS in sums of $2500 and up.
BUILDING FINANCE CO.
CONSOLIDATED MORTGAGE CO.
608 Washington Bldg. MU. 3335.

Unlimited—6% Money

10 yrs. time, to loan on well located improved property. Also private money. Quick action. Reasonable charges. 616 Consolidated Bk. VA.4588

PLENTY of 6% private money to loan on improved city property. Will not done notifies else for 5 yrs. so please don't advertise. WILL SPECIAL, 1200 Security Title Ins. Bldg. TR. 2462. W. G. Call, DO. 2818.

Will finance your new construction 100%, with 6% 1st mtg. & bal. on 2-yr. 2nd at 7%; also make purchase of lot. Mo. deal too big. Alex Guertin, 1780 Wilcox ave. GL. 6141.

6% Straight Loans 7%

GUARDIAN MTG. CORP.

Rm. 630, 510 W. 6th St. TR. 7467.

REFINANCING

70% Valuation

Homes, apts. & income. OX. 8004.

ANYWHERE IN U. S.

R. E. loans refinanced. New loans made. Connections everywhere. W. H. WITT, 305 S. Broadway. TR.9261

NO set loan plans on real estate. West & southwest preferred. Continental Bond & Investment Co., 1001 Security Title Insurance Bldg. TR. 4477.

OUR ATTRAC. NEW LOAN PLAN makes borrowing easy and economical. Pay a little each month. Phone for particulars. FINANCIAL ADMINISTRATION CO., 416 W. 8th. TR. 7778.

ANY amount to loan on improved city property and for bldg. purposes.
W. W. HINES & CO.
A. P. Beal, Mgr., Loan Dept.
1001 Stock Exch. Bldg. TR. 8234.

MONEY IN 24 HOURS

5% yr. up on real est. & equities in vac. lots; no escrow—bring papers. 310 Story Bldg., Bdwy. at 6th.

LIBERAL PRIVATE MONEY
LIBERAL LOANS. QUICK ACTION. Prefer west or N. W. Mr. Deets, 254 S. Spring. Evenings, WH. 3373.

LOTS of money for building loans, 1st mtgs. & refinancing 2nd mtgs. bought & sold. 1032 E. 25. HU.8446.

$2500 TO LOAN ON HOMES, 5½% OR 6% ON HOMES, $3000 TO $5000 COTTRELL, 6901 Melrose. WH. 6309.

LOANS to BUILD OR REFINANCE
STATE MUTUAL BUILDING & LOAN ASSOCIATION, 722 S. Spring.

$3000 OR $4000 or will buy good 1st trust deeds. MR. SMALL, GILCHRIST CO., 9230 WILSHIRE BLVD. CR. 1111.

5-YR. loans, improved, or for building. FARNSWORTH BROS.
1617 Van Nuys Bldg. TUcker 1209.

EFFICIENT REALTY FINANCING
Clean loans. Lowest rates.
HOMEBUILDERS CO. Oregon 1211.

IF WILL LOAN $30,000 TO $50,000 ON THIS BANK BUILDING OR VACANT. PRIV. MONEY. 537-402.

$2000 TO $10,000.
To place at 8%. Will inspect property at once. TU. 1004.

7% PRIVATE MONEY 7%
Vacant or improved at 7%. Rankin, Realtor, 4416 or Empire 0054.

MY OWN MONEY—Mtgs., T.D.'s, Liberal loans 5½ to 7%. OR. 5865. BIRCHARD, 704 S. Spring. VA. 8621

HAVE some 7% money for residential income. Edwards & Wilder Co., Dr. 3649. Eves. WA. 1508.

BUILDING or refinance 150%, priv. or loan money 3 to 10 yrs. 5½ to 7%. $1000 to $50,000. Hellman. OX. 5349

6%, 7% & 8% private money for Wilshire, Beverly Hills & Hollywood improved or vacant. Call OX 0704.

FIRST mortgage loans to build or refinance Hollywood homes. See MR. DANIELS, 740 S. Spring st. WA. 4

Refinancing any size loan. Estimate cheerfully given. Manhattan Finance Co., 101-103 W. Garland Bldg.

Liberal Vacant Loans 8%

Murdock, Beverly Hills, OX. 1817

$4000 TO loan at 7% on imp. property, Los Angeles or vicinity. V. Vickery, 1106 Spring Arcade Bldg.

7% PRIVATE MONEY 7%

For improved City Property.
D. F. Amestoy, 919 Nil. City Bk. Bg.

5% to 6% appr. of escrow city & ac loans for sale. Inc. prop. Guaranty Bldg., Hollywood. HO.2133.

5% TO 7% CASH. Pay little each mo. MOORE MORTGAGE COMPANY, 719-14 South Spring st. TR.9911.

MONEY to loan on vac. prop. Prefer Hollywood, Beverly or Westwood. 6% Call Mr. Cheeseman. OX. 6111.

PRIVATE money to loan or buy T. D.'s and mtgs. Quick action. Also close loans A. V. Carter. TU. 9835.

PRIVATE money to loan. Immediate inspection. HE. 0466.

$3000 1ST mtg. 7%, S. W. imp. or buy T.D.'s. Miss Ritter, W. 1113.

6 & 7% loans. Bldg. or refinance. 1210 TAFT BLDG. HO. 4182.

$500 TO $5000 TO LOAN DIRECT TO OWNER. PHONE OR CALL.

7% PRIVATE MONEY. 7%. ANY AMOUNT. VE. 8753. EVES. UN. 4485.

$10,000 to $70,000 on improved property. No brokers. Please. WH. 8881.

PRIVATE MONEY TO LOAN. 535 N. CURSON AVE., HOLLY. WH. 8675.

PRIV. party, 2 yr. up, mtg. T.D. or lots. 1st T.D. 6%. 345 Story Bldg.

$10,000 TO $40,000. NO BROKERAGE. MONEY ON HAND. 227.

LIBERAL LOANS. QUICK ACTION. Refinancing. Mr. Lewis. TU. 3373.

$7500 for vacant. $10,000. 7%. Will divide. I buy T.D.'s. DR. 7385.

5% AND 6% MONEY for Hollywood prop. YEAGER, GL. 6808.

TO LOAN—Money

Real Estate Improvements —75

5½%

BUILDING LOANS

OUR OWN FUNDS

We have the very lowest rate, lowest cost money for high-class construction loans. $10,000 to $25,000 residential loans especially desired. Temporary or long term. Also 5½ and 6% money for improved properties in good locations.

Walter C. Hartman & Co.

228 N. Beverly Dr. OX. 6508
BEVERLY HILLS
Just off Wilshire. You can park.

GET A BANK LOAN

NO COMMISSION

We have funds available for building or refinancing loans in any amount on good properties.

Apply at any one of our thirty-one offices

CALIFORNIA BANK
Mortgage Loan Departm't
629 South Spring st., Los Angeles.

LOT OWNERS

We will loan you all the money to build a home on a clear lot located in Los Angeles or vicinity.

7%—Refinancing—8%

Torrance Finance Co.

530 West 6th st. Suite 1224.
Trinity 1247.

BUILDING LOANS
7% INTEREST 8%
We Finance Completed Properties
F. H. EVARTS
VA. 9259
606 Van Nuys Bldg.

10-YEAR LOANS
Or Shorter Periods
Refinancing or Construct'n
6—6½—7—8%
Keystone Bldg. Loan Assn.
328 W. 3RD ST. MU. 5917.

CONSTRUCTION—REFINANCE LOANS
Immediate Funds Available.
Mutual Plan Loan.
Actual interest rate 6.93%.
Borrowing member participates in profits. Dividends pay back part of your borrowed principal.
Phone TU. 8479 or TU. 4163.
No Obligation.
Insurance Plan Bldg. & Loan Assn.,
331 W. 6th St., Los Angeles.

MONEY IN ONE DAY
5%
Per year and up.
FREE ESCROW
FREE APPRAISALS
$50, $100 to $9000 on vacant lots or real estate equs. Cash for T.D. & mtgs. SELLIC, 345 S. Hill.

Bldg. Loans & Refinancing
$1500 TO $100,000
OUR OWN FUNDS
Bring your problems—no expense.
Metropolitan Mortgage Co.
212 Bartlett Bldg. at 7th & Spring. Vandike 2211.

MONEY TO LOAN
On Residence, 4-6 Income Property
100% FINANCING 100%
BUILDING
Can handle your second 2nd
Ask Mr. Patton or Mr. Atterbury
5400 Hollywood Blvd. Ph. HOllv 4321

Private Money
$1000 TO $100,000
LIBERAL LOANS. QUICK ACTION. NO RED TAPE.
CONWAY & GLEASNER
1126 Citizens' Nat. Bank Bldg.
VA. 7321. HE. 1368

RANCH and city loans. Large and small amounts, 7%. Owners call in person for quick action. 5747 HARLOW PL., Hollywood. Near Warner Bros. Studio. HE. 0324.

MY OWN FUNDS
Building or completed loans.
Current rates. GOOD SERVICE.
No Brokers. OR. 2003.

12% Trust Deed Money
Wm. McBurney, Jr.
218 Pershing Sq. Bldg. VA. 2001.

Get A Golden Rule Loan
All kinds, any amount. 1st & 2nd.
"FRIENDLY SERVICE."
Realty Loan Co., 617 W. 6th ST.
7% 3-Year Loans 7%
QUICK ACTION
No Bonus. No Commission.
METROPOLITAN TRUST COMPANY
609 So. Grand ave. Trinity 6201

MY OWN MONEY
$7500 to $25,000
Seven Per Cent
$20000 to $30,000
Mayer-Alt-Springs, 512 MU.8500

NEW 5-6-7% UNDERWRITTEN LOAN PLAN, 5 TO 15 YEARS
No appraisal fee. Prompt service. Pacific States Savings & Loan Co., 601 S. Grand avenue. TR. 3791.

We Finance Anywhere
Quick action. No appraisal fee.
Wellwood Building Loan Assn.
626 Pac. Mut. Bldg. TU.6320

WANTED, 2 loans, 1 for $10,000, 1 for $13,500, 3 yrs., 7%, on 2 new Spanish homes on large lot, north of Sunset Blvd., 1½% brokerage. OX. 6523.

$10,000 PRIVATE money on new apt. hse. in Hollywood. All rented. Income $10,000 yr. Will give 2nd T.D. at 12%, for quick action. This is still cedar. HE. 2395.